C64 SEGA SPECTRUM AMSTRAD ST AMIGA
MEGADRIVE PC ENGINE LYNX NINTENDO

£1.30

DEC '90 No. 109
DM 8.50 SP $7.20
350 PTA

COMPUTER +video GAMES

TURTLES!!
ALL VERSIONS REVEALED
INSIDE!!

SORRY OVERSEAS READERS! IMPORT RESTRICTIONS PREVENT US FROM GIVING AWAY TURTLES PACKS IN YOUR COUNTRY BUT YOU CAN STILL ENTER THE COIN-OP COMP ON PAGE 19!!

FREE!! TURTLES MOVIE !! CARDS!

WIN!! A TURTLES COIN-OP!!

REVIEWED: ROBOCOP 2 SCI
GREMLINS 2 POWERMONGER
STRIDER ROGUE TROOPER

9 770261 369017 12

You've broken through enemy lines, you've captured the Rapier machine gun ... now you have got to get back to base ... but first you will have to cross the Line of Fire.

Get your trigger finger ready for unlimited fire power, pilot high speed powerboats through white water rapids, aircraft through dense jungles, advancing, reversing, circling 360°, dodging helicopter squadrons out to get you.

LINE OF FIRE™

U.S. GOLD®

Available on
CBM 64/128 & Amstrad cassette & disk,
Spectrum cassette, Amiga & Atari ST

"THIS TIME THEY'VE TOO

SEGA™

© 1990 Sega™. All rights reserved. Sega™ is a trademark of Sega Enterprises Ltd.

U.S. Gold Ltd., Units 2/3 Holford Way, Holford,

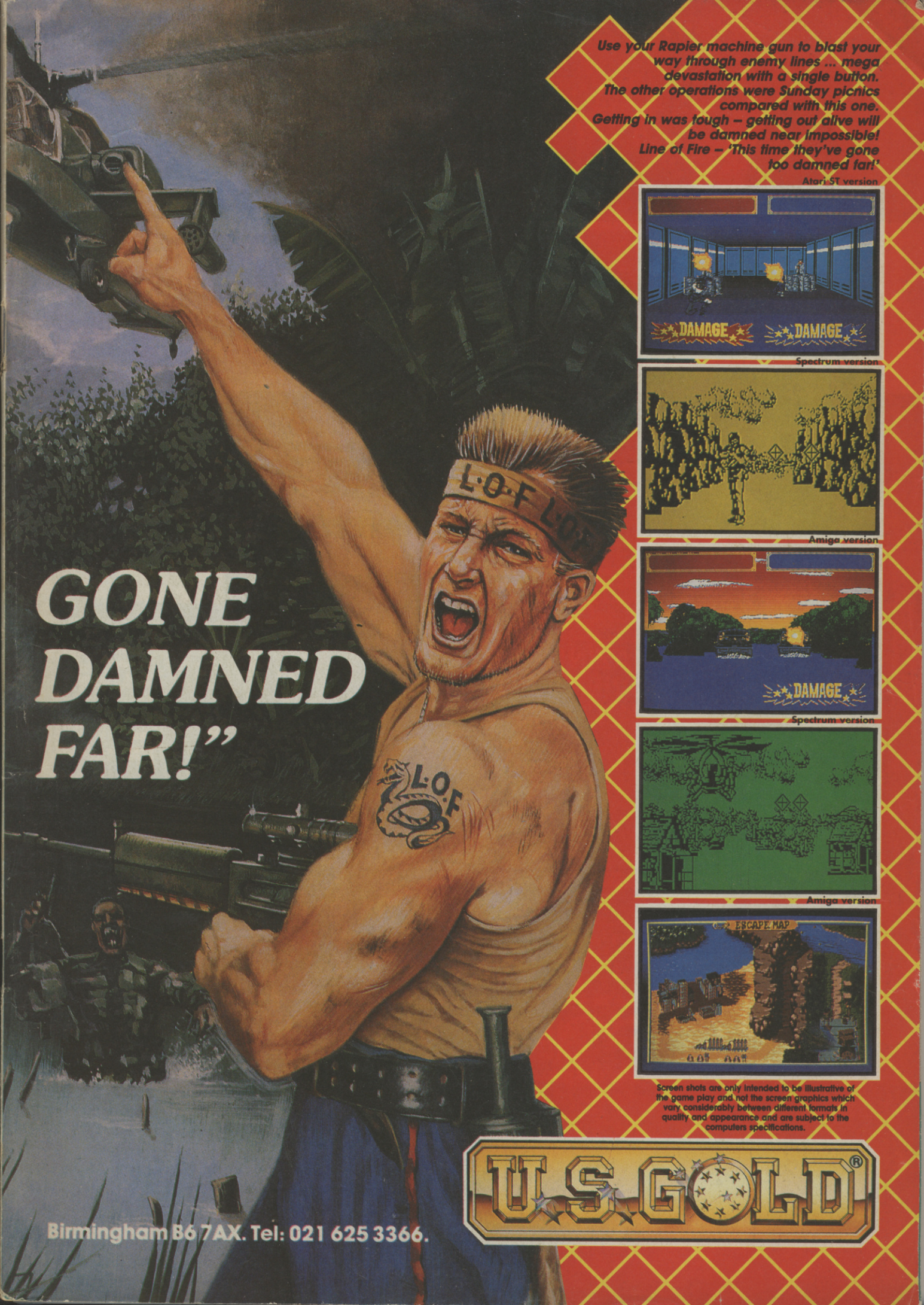

Use your Rapier machine gun to blast your way through enemy lines ... mega devastation with a single button.
The other operations were Sunday picnics compared with this one.
Getting in was tough – getting out alive will be damned near impossible!
Line of Fire – 'This time they've gone too damned far!'

Atari ST version

Spectrum version

Amiga version

Spectrum version

Amiga version

Screen shots are only intended to be illustrative of the game play and not the screen graphics which vary considerably between different formats in quality and appearance and are subject to the computers specifications.

U.S. GOLD®

Birmingham B6 7AX. Tel: 021 625 3366.

CONTENTS

NEWS 8
We take a look at the latest porta-console, Sega's Game Gear! There's also news about US Gold's Iron Maiden game, Sega's PC that plays Megadrive games, the Ocean Simpson's game and Midwinter 2. There's also a 50p off tickets to the Computer Shopper Show voucher!

THE CHALLENGE 52
Thrills! Excitement! And trips to the toilet! Off we go to Domark, where two C+VG readers take on the gamesplaying might of a programmer and the C+VG champion himself!

AMAZING TURTLES MOVIE CARD OFFER 21
Be the envy of your friends! Be the bane of your enemies! Be the complete Turtles fan! How? Well, C+VG and Topps are giving you the chance to get hold of the entire set of Turtles movie cards, as featured on the cover of this very issue!

PREVIEWS 166
PHWOAAH! We take an early look at such wonders as Line Of Fire, Dick Tracy, Sim Earth, Navy Seals, MiG 29, Game Boy Klax, Megadrive Rainbow Islands and Dynamite Duke!

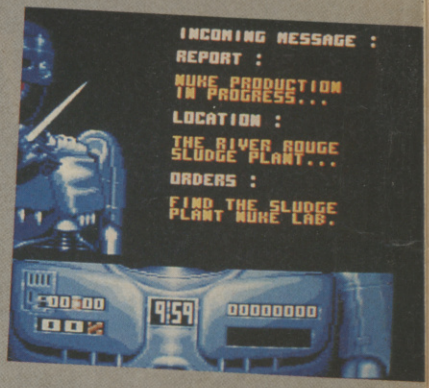

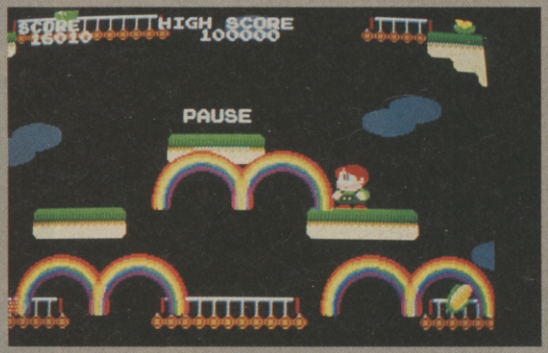

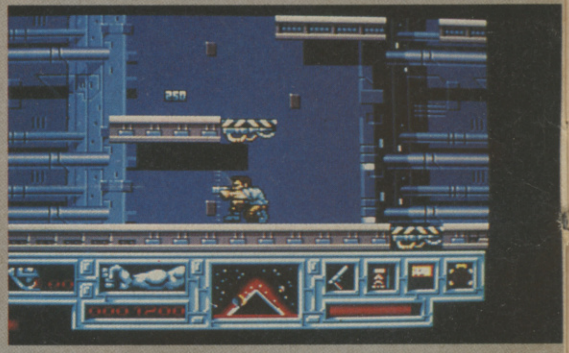

MANAGING EDITOR: Julian Rignall ASSOCIATE EDITOR: Paul Glancey ART EDITOR: Andrea Walker STAFF WRITERS: Robert Swan, Richard Leadbetter AD MANAGER: Nigel Taylor DEP AD MANAGER: Martha Moloughney PRODUCTION ASSISTANT: Glenys Powell PUBLISHER: Graham Taylor COVER ARTIST: Jerry Paris
SUBSCRIPTION ENQUIRIES: C+VG Subscriptions, PO BOX 500, Leicester, LE99 0AA TEL: 0858 410510. EDITORIAL AND ADVERTISEMENT OFFICES: Priory Court, 30-32 Farringdon Lane, London EC1R 3AU. TEL: 071 251 6222. FAX 071 490 1095.
PRINTED BY: KINGFISHER WEB LTD, FENGATE, PETERBOROUGH
COLOUR BY: PROPRINT, LONDON E13
TYPESET BY: PG'S ROMULAN PRINTER FLEET
DISTRIBUTED BY: BBC FRONTLINE

(C) C+VG 1990 ISSN No: 0261-3697

MANAGING EDITOR: JULIAN RIGNALL
Curvaceous Julian (25) likes nothing better than a bit of bouncy blasting on his Megadrive. Raunchy Mr Rignall hails from sunny Wimbledon, and, boy, does he make those other journos look "common"!

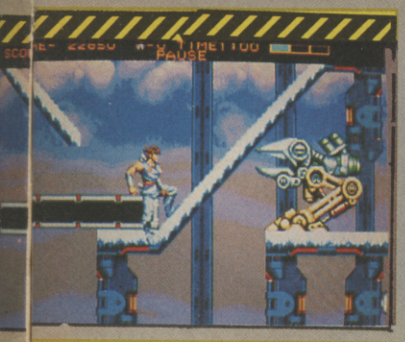

MEGA COMPS

WIN A TURTLES COIN-OP!! 19

Imageworks give away a superb four-player Konami coin-op to one lucky C+VG reader!

THE HOTLINES 32

Pick up a load of consoles with our quartet of dynamite dial-and-win compos!

WIN A LOTUS!! 60

Well, not a whole Lotus. But Gremlin are sending someone on a day trip to the Lotus plant, with lots of hair-raising race-a-batics in a Lotus Esprit thrown in!

TS

PLAYMASTERS 25

Five pages of cheats, hints and tips for your machine. Plus - for one month only - The Graftgold Paradroid Players Guide (in colour)!

ARCADE ACTION 156

Our Jazza piles a few 10 pees into Taito's arcade helicopter sim, Air Inferno, burns rubber on Sega's GP Rider and then gets stuck into Mega Twins.

MONDO TURTLEMANIA!! 16

We take the wraps off all versions of Imageworks upcoming game of the cartoon/movie/poster/sleeping bag.

THE OTHER STUFF

REVIEWS INDEX	6
YOB'S MAILBAG	24
HIGH SCORES	49
THE GALLUP CHARTS	89
BUDGET	96
UPDATE	102
ARCADE HIGH SCORES	160
THE RESULTS PAGE	164
NEXT MONTH!	178

REVIEWED THIS MONTH

DEC 1990 No. 109

ROBOCOP 2	64
STRIDER	68
JAMES POND	72
SHADOW OF THE BEAST	75
POWERMONGER	76
BUDOKAN	80
F1 CIRCUS	83
GREMLINS 2	84
SPIDER MAN	86
STAR WARS	96
OUTRUN	96
BARBARIAN II	96
ZANY GOLF	97
BARD'S TALE II	97
CALIFORNIA GAMES	97
DELTA	98
INTERCEPTOR	98
POWERDROME	98
THE SPY WHO LOVED ME	102
PARADROID '90	102
KLAX	102
TNT	103
TIME MACHINE	103
AFTERBURNER	103
POPULOUS	104
KICK OFF 2	104
SHOCK WAVE	108
SPECIAL CRIMINAL INVESTIGATIONS	111
THE SECRET OF MONKEY ISLAND	112
INDIANA JONES AND THE LAST CRUSADE	116
FINAL BLASTER	118
STRIDER 2	121
BATTLE COMMAND	124
SUPREMACY	127
KILLING GAME SHOW	129
NIGHT SHIFT	131
FATMAN	134
LEGENDARY AXE 2	136
PUZZNIC	139
ROGUE TROOPER	140
WONDERLAND	142
BAT	144
HELLFIRE	148

ASSOCIATE EDITOR: PAUL GLANCEY
Poutlicious Paul likes to spend his time playing with a Game Boy, but is not averse to PC adventures with his mouse when in the privacy of his own home. He's always playing hard to get, but when the girls come round it's a different story!

STAFF WRITER: RICHARD LEADBETTER
This brainy beauty was a real whizz at school and came away with various GCSEs, including one in vital Statistics! Raunchy Richard (18) likes to think of himself as "a strutting style warrior", and his outrageous hairstyles are setting trends all over his home town of Witham!

STAFF WRITER: ROBERT SWAN
This shining example of Chatham manhood is always on the go-go, and spends his free time in Chatham's nite-spots where he dazzles the regulars with his street-sharp dress sense and professional-standard disco dancing! And just watch those girls swoon when he tries to "Chatham" up!

REVIEWS INDEX

THE RATINGS

When a game is reviewed, we give ratings for five different criteria:

GRAPHICS
Does the game look good? Is the scrolling smooth? Are the sprites flickery? Is the animation realistic? This mark covers all visual aspects of the game.

SOUND
Sound and music that enhance a game are given high marks. The sound rating is low if the soundtrack or effects are inappropriate.

VALUE
Here, we take into consideration the price of the game, the amount of entertainment it offers and the quality of the packaging. In other words - is it worth the money.

PLAYABILITY
This tells you how addictive and enjoyable the game is - the higher the rating is, the more playable the game is.

OVERALL
The most important rating of all. This is what we think of the game as a whole, taking into consideration all the other ratings. In short, how good the game really is.

THE MARKS

85+
A C+VG HIT! An outstanding game that shouldn't be missed.

70-85
A very good game that missed out on a higher accolade due to minor discrepancies. Should definitely be tried, though.

55-69
Average to fairly good. Could still appeal to fans of the genre.

40-55
Below average to average. Generally a disappointment.

15-39
Generally a poor game that mightn't even appeal to the most ardent fans.

14-
Ugh! Binary sewage that's guaranteed to make your computer throw up.

THE REVIEWERS

PAUL GLANCEY
C+VG's resident brainbox, who enjoys games that require the use of the little grey cells.

RICHARD LEADBETTER
A violence-crazed maniac (sort of) - beat 'em ups and shoot 'em ups are his bag.

MATT REGAN
C+VG's strategy dude, who has always got his nose in an RPG, adventure, or simulation.

ROBERT SWAN
A bit of an odd 'un is Rob. Shoot 'em ups and platform games are a turn-on, but sims REALLY get him going!

REVIEWS

SPECTRUM
SHADOW OF THE BEAST 75
TNT 103
STRIDER 2 121

AMSTRAD
SHADOW OF THE BEAST 75
STAR WARS 96
BARBARIAN 2 96
CALIFORNIA GAMES 97
TNT 103
TIME MACHINE 103

C64
STAR WARS 96
OUTRUN 96
CALIFORNIA GAMES 97
DELTA 98
TNT 103
TIME MACHINE 103
SCI 111

ST
POWERDROME 98
THE SPY WHO LOVED ME 102
PARADROID '90 102
TNT 103
STRIDER 2 121
BAT 144

AMIGA
JAMES POND 72
POWERMONGER 76
GREMLINS 2 84
SPIDERMAN 86
BARD'S TALE 2 97
ZANY GOLF 97
INTERCEPTOR 98
POWERDROME 98
TNT 103
KICK OFF 2 104
SHOCK WAVE 108
SCI 111
BATTLE COMMAND 124
SUPREMACY 127
KILLING GAME SHOW 129
PUZZNIC 139
ROGUE TROOPER 140

PC
BARD'S TALE 2 97
POWERDROME 98
THE SECRET OF MONKEY ISLAND 112
NIGHT SHIFT 131
WONDERLAND 142

MEGADRIVE
STRIDER 68
BUDOKAN 80
KLAX 102
POPULOUS 104
FATMAN 134
HELLFIRE 148

PC ENGINE
F1 CIRCUS 83
AFTERBURNER 102
FINAL BLASTER 118
LEGENDARY AXE 2 136

NINTENDO
INDIANA JONES AND THE LAST CRUSADE 116

GX4000
ROBOCOP 2 64

C+VG HIT! REVIEWS

STRIDER 68
Amazing Megadrive arcade perfection - check this out NOW!

JAMES POND 72
Oh-so-cute graphics and amazing fish-like playability make this a real winner!

POWERMONGER 76
The follow-up to Populous is among us and it's utterly unbelievable!

F1 CIRCUS 83
An astounding turn of speed makes F1 Circus a really playable hoot!

SPIDERMAN 86
Entertainment International's Spidey platform game does NOT disappoint!

THE SECRET OF MONKEY ISLAND 112
This hilarious Lucasfilm adventure lands on the PC - and it's a goodie!

INDIANA JONES AND THE LAST CRUSADE 116
All the fun of the terrific film, but this time YOU'RE Indy!

BATTLE COMMAND 124
Realtime Games strike back - and how - in this brilliant strategy blast.

LEGENDARY AXE 2 136
Hack 'n' slash action in this completely birlliant follow-up!

WONDERLAND 142
Magnetic Scrolls' latest adventure is their best yet - and that's official!

HELLFIRE 148
Amazing arcade quality shoot 'em up guaranteed to amaze!

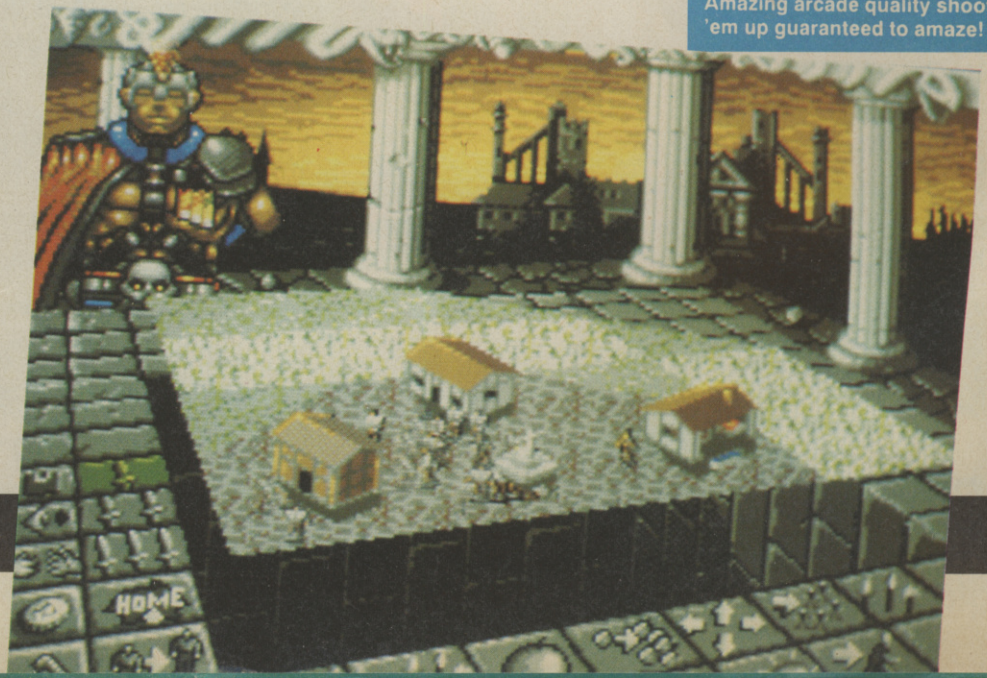

UNDERNEATH THIS COMPUTER IS AN ARCADE FIGHTING TO GET OUT.

Underneath the respectable exterior of the new Amstrad Plus range of computers, lurks a monster.

And a few robots. And stacks of superheroes.

In fact, a whole arcade full of games just waiting to be played.*

Because even though the 6128 Plus and 464 Plus are both serious computers (with free 'BASIC' programming language) they're both ready for fun whenever you are.

Whether you choose the advanced, disk driven 6128 Plus or the cassette drive 464 Plus, you'll love the superb graphics palette, the stereo sound and your own paddle for total playing control.

Both computers also take instant loading ROM cartridges, so you get instant access to top rated games from the best software houses in Europe.

And they're both compatible with hundreds of CPC titles on disk and cassette.

You'll also get straight into the great high speed car game 'Burnin Rubber' because it comes free with your computer. Both models come complete with a choice of stereo monochrome or stereo colour monitor and a full sized keyboard.

So if your Amstrad starts acting like an arcade, don't worry. Just play along.

THE NEW AMSTRAD 6128 PLUS – FROM £329.

THE NEW AMSTRAD 464 PLUS – FROM £229.

AMSTRAD

FOR FURTHER DETAILS RING **0277 262326** OR FILL IN THE COUPON BELOW

Please send me details about the Amstrad 464 Plus and the Amstrad 6128 Plus. CVG 12/90

Name_____

Address_____

Postcode_____

Send to: Amstrad plc, PO Box 462, Brentwood, Essex CM14 4EF. Tel: (0277) 262326.

*The PLUS range comes with the game 'Burnin Rubber' free on cartridge. Software subject to licence. Product subject to availability. RRP may change without notice. Amstrad, Amstrad 464 Plus and Amstrad 6128 Plus are trade marks of Amstrad plc. © Sept 1990 Amstrad plc. All rights reserved. Available from selected branches of Adams World, Allders, Clydesdale, Comet, Currys, Dixons and other leading stores.

NEWS

SEGA GET IN GEAR

It seems like hand-helds are all the rage, these days - what with the Nintendo Game Boy (now officially available in this country and selling like hot cakes), the Atari Lynx and the soon to be released TurboExpress GT (the portable PC Engine), it looks like portable consoles are the games systems of the future. Now Sega have jumped onto the bandwagon with their new Game Gear, and the C+VG crew had a good look at an imported machine from Electro Games.

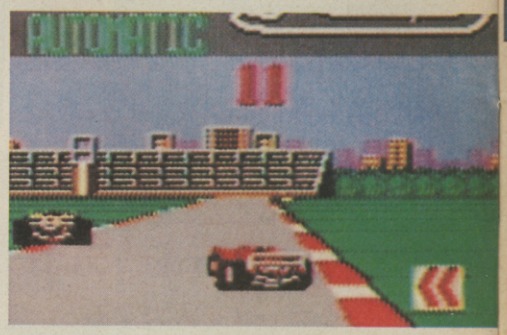

GEAR BOX

The Game Gear is essentially a portable Master System with extra bits. It's about two-thirds the size of the Lynx, measuring a meagre 103 x 210mm and weighing 570 g. It has a built-in 3 inch, backlit LCD colour screen, which can display 480 x 146 pixels, in any of 16 colours from a palette of 4096 (the Master System has a palette of 128). Though the games we saw made very Master System-like noises, the Game Gear can produce sound or music on three stereo channels, and it has it's own stereo headphone socket for private listening.

GAME GEAR GEAR

The Game Gear's got a whole bundle of add-ons coming out as well, such as an optional TV tuner (so you can watch your fave shows wherever you want), a link-up lead, and a cable to connect the machine to the cigarette lighter of a car! But what about the games?

GAME GEAR GAMES

The machine was launched in Japan with three games, Super Monaco GP, Columns and Pengo, and after having a good look at all three we reckon they're pretty good. There are more on the way, including a conversion of Sega's stomach-churning coin-op G-LOC, as well as Wonderboy, Pro Baseball '90 and Dragon Crystal.

LANDING GEAR

The price? In Japan, this little wonder is selling for about 19800 yen, or about £79, with the games for only 3500 yen, or 14 quid! Could this be the end of the Lynx and the Game Boy? Not yet, because some of the importers who are bringing the machine into the UK at the moment are selling it for between £200 and £250! Virgin haven't set a price or a launch date as yet, but they hope to have Game Gears in the shops early next year, for under £100 - which seems much more sensible.

EAT MY SHORTS, MAN!

Pictured here is the new Simpsons pintable, but forget about that, because the real business of this news piece is the announcement that Ocean have snapped up the licence to the Simpsons, the show which is currently wowing SKY TV viewers! In the US, The Simpsons have already gained more cult popularity than the Turtles (and that's big!), and are set to do the same over here, what with associated merchandising and the like. A Nintendo version of The Simpsons is already out in the States, courtesy of Acclaim, but it remains until next summer to see if Bart and his family can achieve the same status on British computer screens.

CAN I PLAY WITH MADNESS?

All the headbangers and moshers amongst you, listen up! US Gold have announced that they have accquired the licence to those metal monsters, Iron Maiden! PR supremo Danielle Woodyatt told us there are no plans at this time for what shape or form an Iron Maiden game will take, but it'll definitely feature Eddie (Maiden's mascot) as the central character, as well as loads of Maiden tracks! More news, as and when...

BULLFROG HOP IT

Bullfrog, developers of the critically-acclaimed God simulator, Populous, as well as the wacky Flood and the totally brilliant Powermonger (see the review later this issue), is planning to end its long-term relationship with publisher Electronic Arts, and set up under their own label, as Core Design and the Sales Curve have recently done. Rumours are flying around that Bullfrog will follow another top team, the Bitmap Brothers, and join up with the new Renegade label. Keep reading C+VG for more info as we get it.

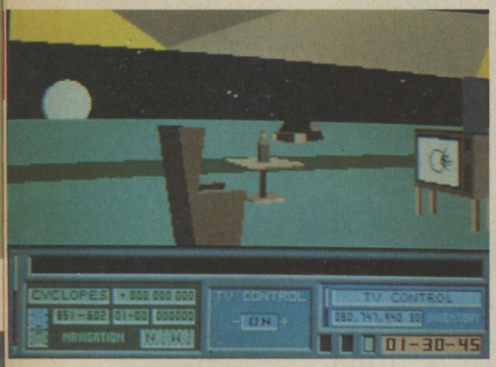

DAMOCLES - THE NEXT GENERATION

Now that the excellent 16 bit sequel to Mercenary, Damocles, has been knocking around for a while, Novagen are about to unleash two mission disks that will expand on the original, with new plots and problems. And what's more, the two disks (the first should be about by the time you read this, the second is due in January of '91) will cost a grand total of just £9.99 each! We've no further info on what form the missions will take, but if you can't wait, Novagen can be reached on 021 449 9516.

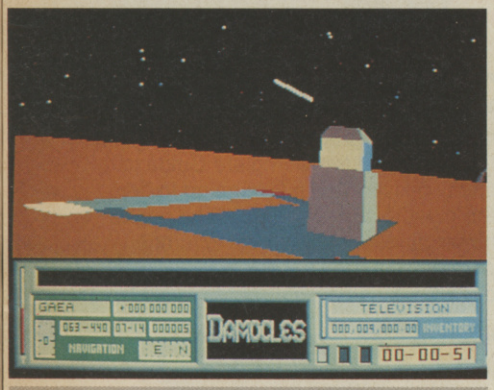

AN EVEN BIGGER CHOPPER?

MicroProse are now planning to release a sequel to their best-selling smash copter sim, Gunship. Codenamed Gunship 2000, the game will centre around an updated version of the Apache AH-64 attack copter, set against a world of drug barons and criminals, rather than the political Cold War theme of the original. According to trade newspaper CTW, the game has already been in production for 18 months, and should be ready for release on the PC around next June. If it's half as good as the original, Gunship 2000 should be nothing short of brilliant. Check out a preview in a future ish of C+VG, and watch the skies!

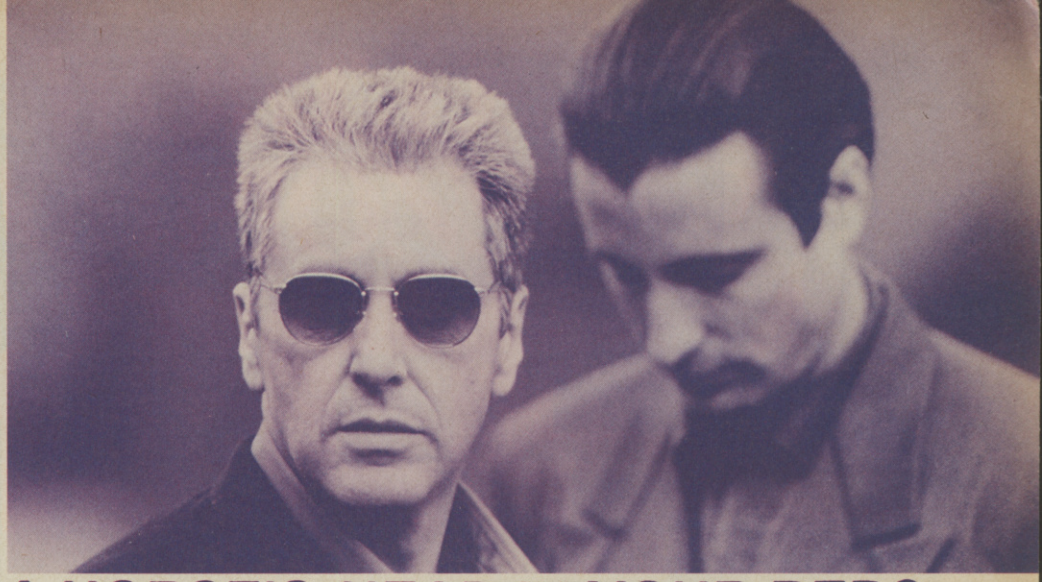

A HORSE'S HEAD IN YOUR BED?

With the long-awaited third film arriving in March 1991, US Gold have announced that they have accquired the license to The Godfather, the story of loyalty, power, and extreme violence within the Mafia, and particularly the Corleone family. USG supremo Geoff Brown commented that "there are only a small number of absolutely instantly recognisable licenses in the world, and The Godfather is high amongst these. With the launch of the new film, the spotlight will be firmly on The Godfather". We have our doubts, but USG intend to release both an interactive adventure and an action game, so judgement will be reserved until we see more on them.

GOLD LICENCES-A- GO-GO!

Sega have now made an agreement with US Gold which gives the Brummie boys the license to convert all present and future Sega coin-ops. The two titles planned for conversion at the moment are Super Monaco GP (to be written by Probe, and is planned to be a combination of the excellent Megadrive version and the coin-op), and the sequel to Afterburner, G-LOC. How these two monster coin-ops turn out on computer is anybody's guess, but we await the outcome with interest.

Also due to be unleashed are two Capcom coin-ops, MERCS (a multi-player Commando-style blast, to be done by Tiertex), and Final Fight, which Creative Materials (currently working on the conversions of E-SWAT and Line of Fire) will be doing the jobbie on. No info on release dates as yet, but as soon as we know, you will too.

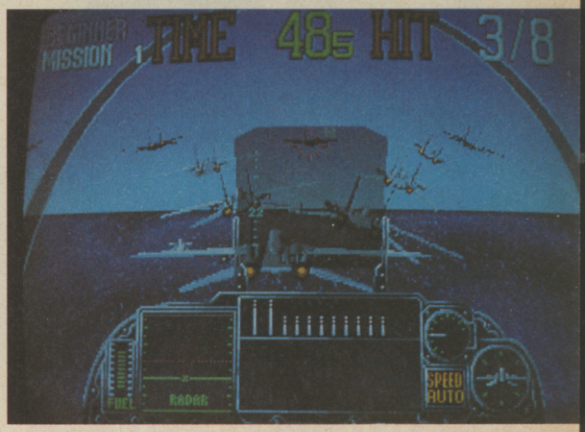

SIM CITY MISSION DISKS

Not content with just releasing their amazing Sim Earth game, Maxis have come up with some new scenario disks for their classic "god" game. With the first disk, you can create cities based around Ancient Asia, Medieval times, and the Wild West (create your own Dodge City!). But there's more, in the form of a second data disk. This disk will welcome you to the 21st century, where you can build cities of the future in either America, Europe or even the Moon! Infogrames (rather than Ocean) are selling the disks at twenty sovs a piece. Sounds a tad overpriced, but if Sim City's your bag, check them out.

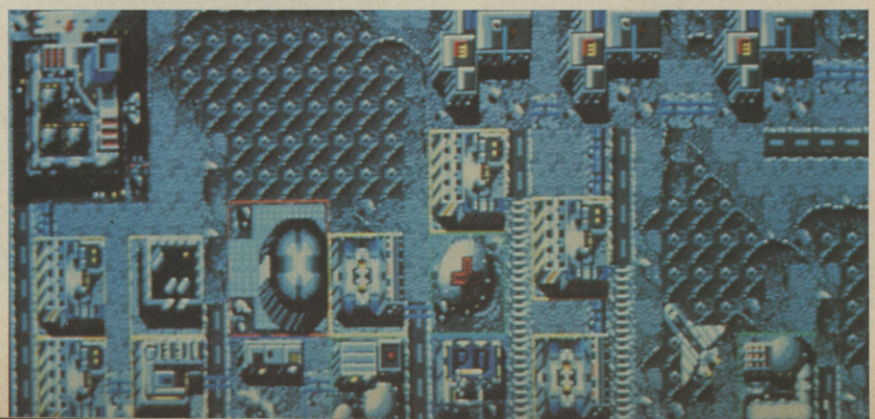

NEWS

IN THE DEEP MIDWINTER TOO

Rainbird have announced plans to release the sequel to their critically-acclaimed 3D epic, Midwinter. Maelstrom will once again be the brains behind the game - originally called Wildfire, but according to Julia Coombs, MicroProse's PR person, the final game will be called something along the lines of "Flames of Freedom" (dramatic, eh?). From what we've seen of the game so far, it's similar in aspect to the original - protect an archipelago of islands from invasion by a malevolent force - but is a heck of a lot bigger in most respects. There are zillions more characters and no less than 22 modes of transport (including scuba diving, mini-submarines, bi-planes and even Zeppelins!). Look out for more information as we get it!

WE'RE OFF TO SEE THE WIZARD - AGAIN

One of Ocean's major hits from several years ago was Wizball, a wacky shoot 'em up of sorts which cast the player as a wizard trying to return the colour to his blighted world. Now Ocean have announced plans for Wizball II, and have recruited the authors of the original, Sensible Software, to do the job. It should be very interesting to see if the sequel can grab more accolades than its predecessor, but you'll have to wait until spring of next year to find out - right here in C+VG.

CONSOLE BOOK IV - THE REVENGE!

Yes indeed, folks, not content with bringing you up to the minute console news in C+VG (or our new sister mag, Mean Machines, for that matter), we're now ploughing our way through the fourth book in the Complete Guide to Consoles series, and it's going to be the biggest and best yet! It'll be on the newsstands at the end of November, and will set you back the princely sum of £2.95. Don't miss it!

IMPOSSAMOLE CONQUERS USA

GERONAMOLE!!! After starring in five (count 'em!) computer games, our hero, Monty Mole is now poised to conquer the United States in an all-new Impossamole adventure for lucky Turbografx (PC Engine to us) owners. But it's not just one game that our Monty is set to appear in. NEC are rather excited about this little furry creature, and are also set to move the lovable mole into the "lucrative world of merchandising". So expect Monty cuddly toys and the like, as well as the Engine game. We'll keep you posted...

SPREAD-SHEETS ON A MEGADRIVE?

Well, not quite, more like the other way around! What are we blathering on about? (What are YOU blathering on about, you mean, Rob - Ed) Sega are going to make the jump from console to computer (sort of) and are planning to release the first in what is expected to be a large range of PC compatibles! And what's more, Megadrive carts can be plugged into 'em, so you can mix business with pleasure! The Sega 286PC will be a 68000-based machine, with a 14" VGA monitor, a high-density 3.5" drive, a built-in modem and of course, the Megadrive cartridge port! Pheoowee! As you can see, it looks very nice indeed, but what it will cost and when it'll be available is as yet unknown. One thing is certain - if we get our hands on one, no work will ever get done!

WORLD CHAMPIONSHIP™ SOCCER

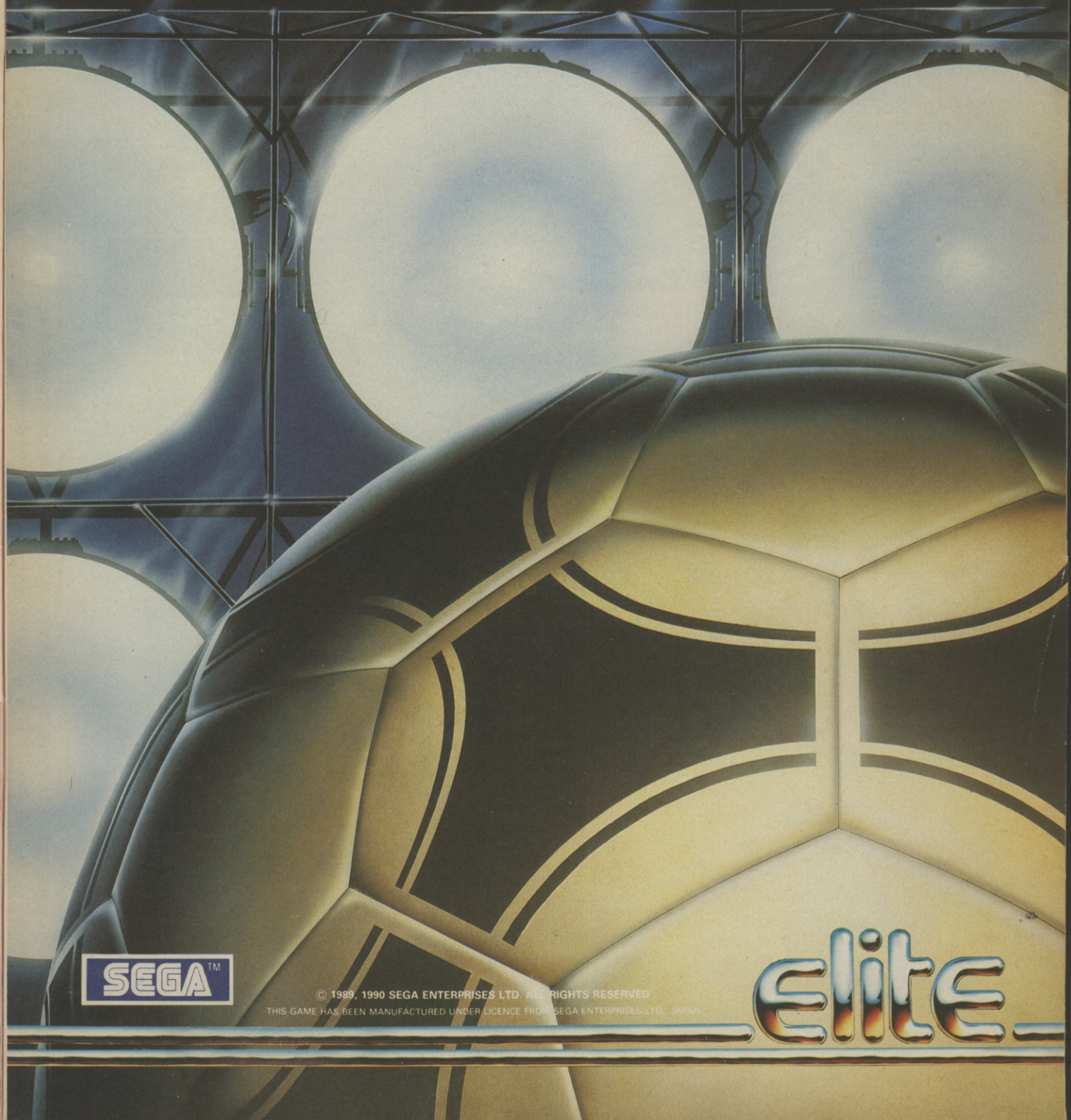

SEGA™

© 1989, 1990 SEGA ENTERPRISES LTD. ALL RIGHTS RESERVED
THIS GAME HAS BEEN MANUFACTURED UNDER LICENCE FROM SEGA ENTERPRISES LTD., JAPAN.

elite

THIS CHRISTMAS Remember

IT · HAS · TO · BE

S Y S T E M · 3

NINJA Remix

16 BIT

N E V E R · B E F O R E
R E L E A S E D · O N

ATARI·ST
AMIGA

System 3 are recognised as Europes leading original game publishers.

Last Ninja Remix has the best graphics yet seen on a 16 bit machine.

True life animation arcade quality backgrounds. This is a 4 double sided disc product – giving the player the ultimate challenge for a martial arts arcade adventure.

IT'S PERFECTION.

£24·99

SYSTEM 3 SOFTWARE LIMITED
Blenheim House, 1 Ash Hill Drive, Pinner, Middlesex HA5 2AG
Telephone: 081-866 5692 Facsimile: 081-866 8584

NEWS

HAVE FUN WITH YOUR JOYSTICKS

A bit cheesed off with your battle-weary Nintendo joypads? Finger cramp getting a bit too much? Well, you can wave goodbye to those NES terrors with these amazing new joysticks from Spectravideo. The NiPro boasts an enormous LED display, to tell you when you have moved or pressed a button (useful, huh?), and an ergonomically designed stick to boot. The Ni5 is a stick with less designer pulling power because it's merely a cut-down version of the Pro (and hasn't got the LEDs either).

They look a bit too unwieldy for us, but at £15.95 for the Ni5 and £19.99 for the NiPro, you're certainly getting value for money, and since they've both got micro switches, they should last for quite a long while as well.

I WANT TO RIDE MY BICYCLE

Feeling run down? Playing too many games, and not getting enough exercise? Now you can do both - at once! Coming soon to an arcade near you is the TeleBike, a game which involves cycling around city and countryside alike, whilst trying to win numerous races. As you can see, this involves pedalling like hell in order to keep out in front, which makes it possibly more knackering than the old Sega boxing game, Heavyweight Champ. Looks like the sort of game that'll either give you massive leg muscles or an early coronary if you ask us, but keep-fit fanatics should keep their eyes peeled.

COMMODORE SHOW TIME

If you're some kind of computer show groupie who can't wait until December for the Computer Shopper Show, then take heart, because on the 16th to the 18th of November, the Commodore Christmas Show is going to be swinging in full force at the Novotel, opposite the Hammersmith tube station.

Software companies like Ocean, Electronic Arts, Domark, Psygnosis and Mindscape are promising to be there, so if you're a Commodore owner who wants to see what's what, then check it out. With sections like The Games Arcade, where jam-hot games are put to the test, it could well be a show to remember...

COMPUTER SHOPPER EXCITEMENT

Make sure you keep 6th to the 9th of December free in your diary, because that's when the fantastic Computer Shopper Show is going to taking place. There promises to be a huge amount of bargain goodies up for grabs, and this particular show is being touted as "the world's largest pre-Christmas computer shopping spree". Sounds good to us.

The show's also going to be used by several companies to launch exciting new products, and the super-secret Commodore CD-TV is also scheduled to make a special guest appearance. But there's no denying that the show's major pulling point is going to be colossal savings to be made no matter what computer (or even console) you own, so make sure you get down to the Wembley Conference Centre in London (get off the tube at Wembley Park and follow the signs) early to avoid the rush! And as an added incentive we've even got a coupon on this page that'll entitle you to a massive 50p saving on your entrance ticket! Good eh?

COMPUTER SHOPPER SHOW '90
Wembley, London • 6-9 December

Only one voucher per person

Photocopies not valid

50p OFF

Or alternatively worth £4 off a family ticket
Thursday 10am – 6pm, Friday 10am – 6pm
Saturday 9am – 6pm, Sunday 10am – 5pm

WHEELS OF FIRE

Experience the thrills and spills of high speed racing from the four greatest driving games ever!

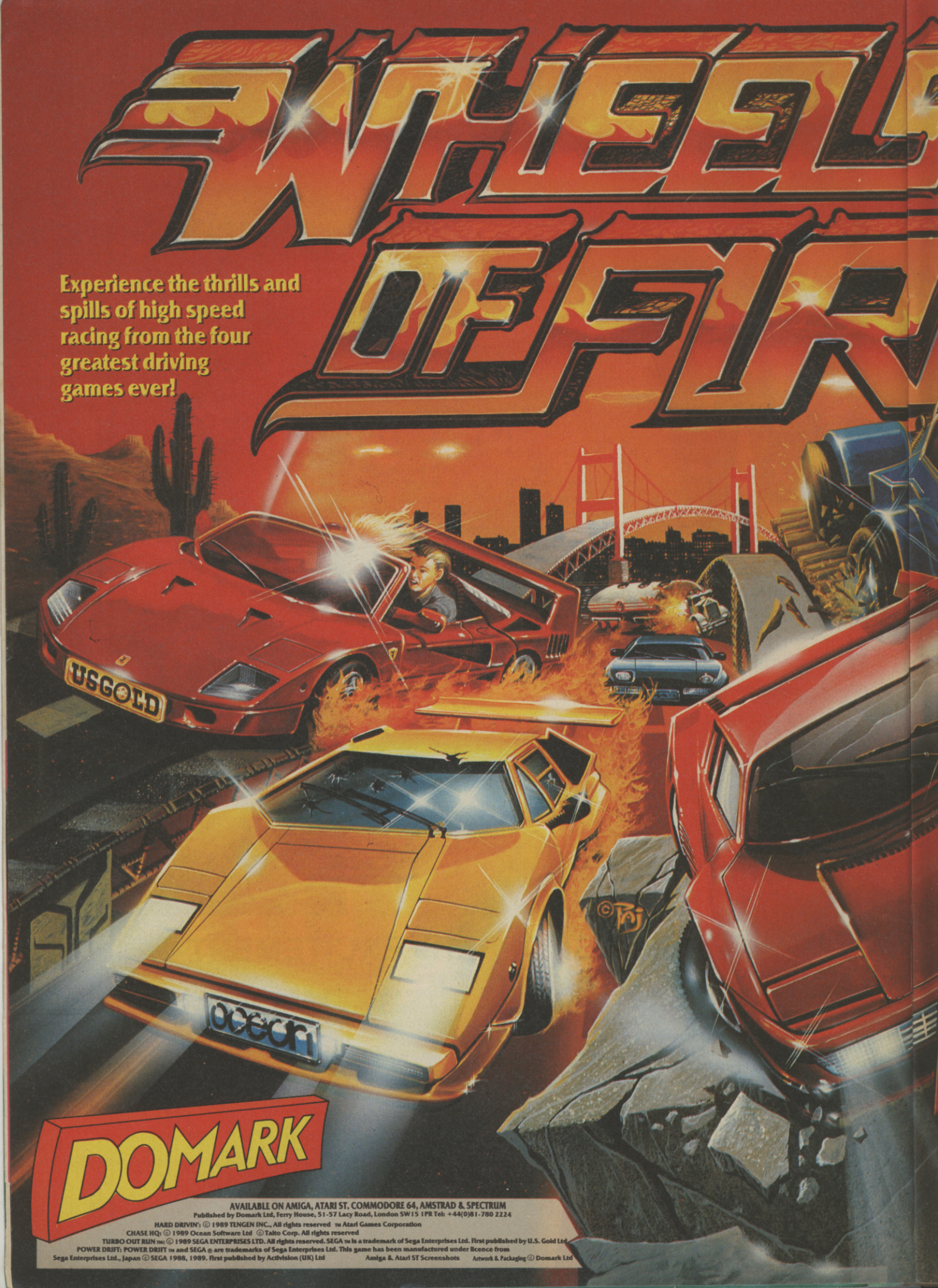

DOMARK

AVAILABLE ON AMIGA, ATARI ST, COMMODORE 64, AMSTRAD & SPECTRUM

Published by Domark Ltd, Ferry House, 51-57 Lacy Road, London SW15 1PR Tel: +44(0)81-780 2224

HARD DRIVIN': © 1989 TENGEN INC., All rights reserved ™ Atari Games Corporation
CHASE HQ: © 1989 Ocean Software Ltd © Taito Corp. All rights reserved
TURBO OUT RUN ™&©: © 1989 SEGA ENTERPRISES LTD. All rights reserved. SEGA ™ is a trademark of Sega Enterprises Ltd. First published by U.S. Gold Ltd.
POWER DRIFT: POWER DRIFT ™ and SEGA ® are trademarks of Sega Enterprises Ltd. This game has been manufactured under licence from Sega Enterprises Ltd., Japan © SEGA 1988, 1989. First published by Activision (UK) Ltd
Amiga & Atari ST Screenshots Artwork & Packaging © Domark Ltd

THE ULTIMATE DRIVING COMPILATION

Your Ferrari F40's hot and raring to go. Battle bumper to bumper in a thrilling 16 stage race across the States with each new terrain a different challenge.

"An outstanding conversion which shouldn't be missed" C&VG

Slip behind the wheel of your turbo charged Porsche in hot pursuit of dangerous criminals. Drive by the seat of your pants to avoid the hosts of hazards on the busy streets and tracks.

"Absolutely incredible. The best driving game ever. Superb"
Sinclair User

Take your life in your hands to race both speed and stunt tracks. Jump the bridge and attempt the incredible loop the loop, all in fabulous solid 3D – it's the ultimate driving simulation.

"...contains all the features of the arcade game and plays brilliantly. An absolute must for all boy racers" C&VG

It's fast and furious and you're in pole position. Power your way round 27 stomach churning circuits. Step on the gas and let your opponents eat dust!

"Hours of racing thrills in what is surely the best Power Drift conversion the Amiga is capable of." C&VG

TEENA MUTA HER TURT

BY IMAGE WORKS

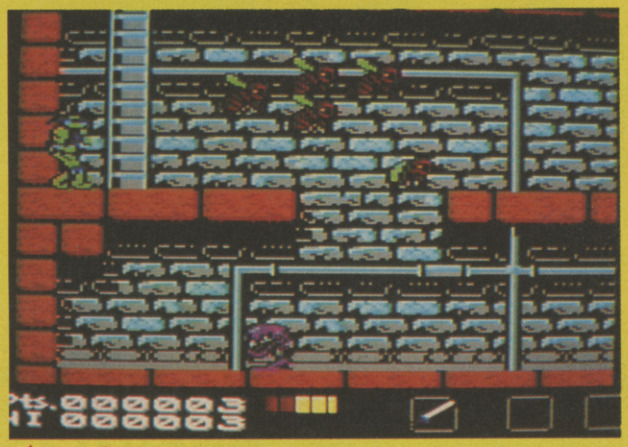

▲ The C64 version.

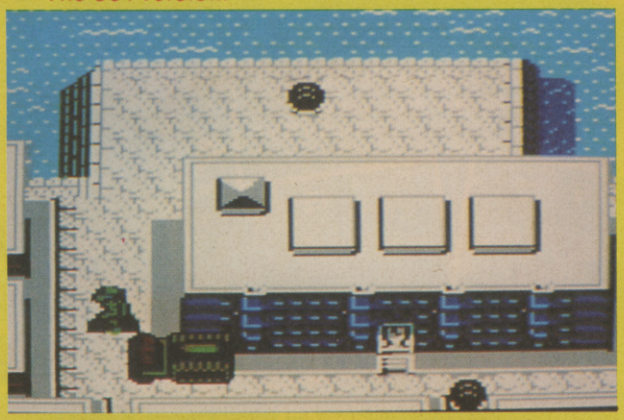

▲ The colourful Spectrum version.

▲ Turtles on the Amstrad CPC.

They're acknowledged as THE comic sensation of the nineties... They're cool, they're mean - and they don't like anchovies on their pizza! They're the Teenage Mutant Hero Turtles - four street-cred amphibians with a mission in mind - to seek out the evil Shredder and his diabolical Foot Clan and kick them out of New York.

But laying waste to the city with a lethal crime wave isn't the only piece of nastiness that the Shredder has come up with. In a maniacal fit of ruthless rage, he's also made off with the Turtles' journalist friend April O'Neil! Obviously, some kind of rescue mission will have to take place, and our amphibian ninjitsu aces must traverse the city, beating the seven shades out of any Foot Clan minions that dare cross their path. At the end of each level, the Turtles will have to face one of the Shredder's more evil henchmen, Bebop or Rocksteady to name but two. With six levels of New York to clear up, this game'll have you at your computer for ages.

The actual gameplay takes place on a large four-way scrolling map, representing the crime-ridden city. Here, our turtle hero can beat up any Foot minions or alternatively duck into a building or sewer. Here, the action takes place on a side-on horizontally scrolling play area, where our hero turtles must fight off various nasty crea-

▲ Underwater antics in ST Turtles.

NAGE TANT ERO TLES

tures and Clan soldiers. It's in this section where you're most likely to find April (they're not likely to leave her out on a street now, are they?), and after she is returned safely to her turtle chums, it's time to haul some shell and finish off the Shredder once and for all.

Obviously, the player can only control one turtle at a time, and each turtle's strengths and weaknesses must be taken into account before going into battle. Leonardo, for example, might have power behind his Katana-based antics, but Donatello (although less powerful) can reach places with his Bo that Leo can't.

Probe software are the dudes behind the code. They're jazzing up the American Amiga version (reviewed in issue 104) and porting it across to the ST. They're also reprogramming bits of the American PC and C64 versions, so they should be even better than before! Other 8-bitsters aren't going to be left in the cold, either. Spectrum and Amstrad versions are also forthcoming, and they're coming along very nicely, thank you - check out the all-formats shots dotted around the page!

The game is to be launched on November 15th only weeks before the British release of the blockbusting film, so it looks like this Christmas is going to be just turtley awesome dudes, so stay with

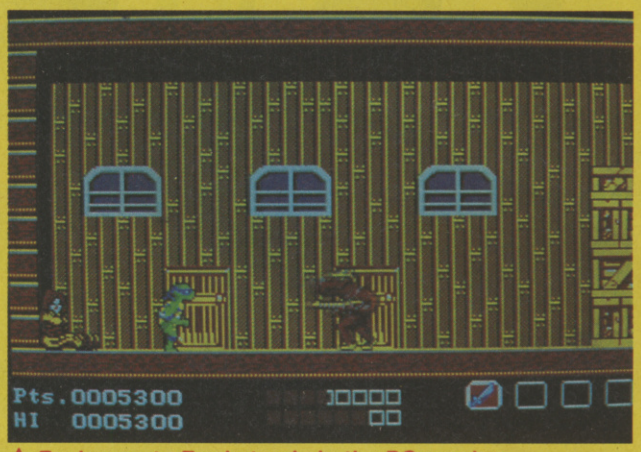

▲ *Facing up to Rocksteady in the PC version.*

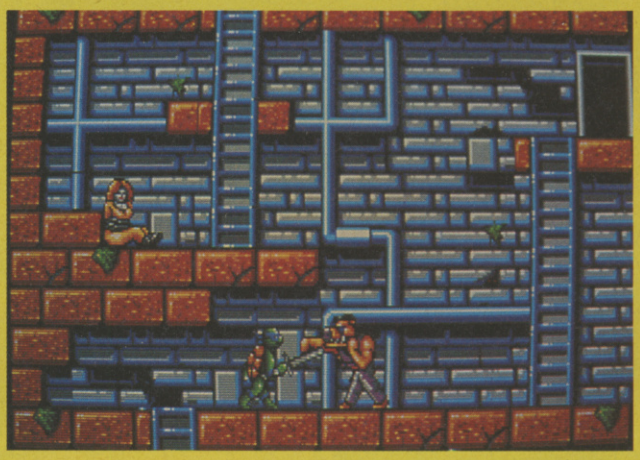

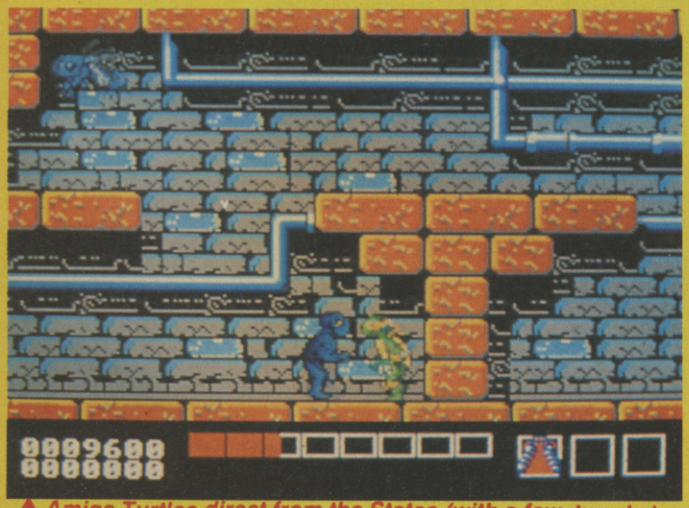

▲ *Amiga Turtles direct from the States (with a few tweaks).*

GET THE FULL SET OF TURTLES CARDS!!

After you've entered the Turtle compo, turn to page 21, where Topps are making full sets of Turtles movie cards (like those on this month's cover) available exclusively to C+VG readers!

WIN THE TURTLES COIN-OP!

Now turn to page 19, where Image Works are giving away Konami's totally gnarly Teenage Mutant Hero Turtles four-player arcade machine - the ultimate addition to any Turtles fan's Turtleabilia collection!!

NARC

TM

NO-ONE HAD THE GUTS UNTIL NOW

NARC The arcade action thriller with the BIG finish.

Infiltrate the criminal underworld - your mission is to seek out and destroy the king pin of the MR BIG CORPORATION -

IF YOU GET THAT FAR.

You'll have to outwit his enormous army of body guards... gangs of charisma-bypass patients in trench coats, the bullet brain with the build of a rhinoceros and the breath of a dung beetle, packs of vicious canine yappies, the psychotic clown with an evil sense of humour -

YOU'LL DIE, BUT NOT LAUGHING!

Then there's the gas guzzling cadillac jock - a cool specimen, elbow hanging on the door rail, a serious looking piece in his hand and ready to blow you away as he rolls down main street leaving you coughing lead.

It's not all bad!... You've got a chopper to back you up, a mean, shiny street machine, some heavy metal hardware and some pretty neat moves. And what about the king pin... did I say he was Mr. Big?...

No, he's **MR. BIG!**

AMSTRAD · COMMODORE · SPECTRUM
CBM AMIGA · ATARI ST

ocean®

OCEAN SOFTWARE LIMITED
6 CENTRAL STREET · MANCHESTER · M2 5NS
TEL: 061 832 6633 · FAX: 061 834 0650

TM & © WILLIAMS ELECTRONICS GAMES INC.

COWABUNGA!

WIN THE TURTLES COIN-OP

COURTESY OF IMAGE WORKS!!

Crikey hell, guv'nor! Surely you cannot be serious? A Teenage Mutant Ninja Turtles coin-op being GIVEN AWAY by those extremely generous folks at C+VG, in association with the no-less generous dudes at Image Works! Yep, that's right and it could be YOU that ends up with a hoofing great four-player Konami Turtles coin-op in your bedroom! Aaow!

Just think, it could be you that becomes the most talked-about dude on your block! Your door will be accosted every day by jealous mates desperately seeking a glimpse of YOUR Turtles coin-op! Absolutely everyone will want to be your friend (if they aren't already)!

So, now that's got your attention, I suppose you want to know just how to get your greasy hands on this absolutely amazing prize. Well, it really couldn't be simpler (honest!). Remember those fabby stickers attached to the front of the October and November issues of C+VG? You do! Good!

As revealed in last month's C+VG, you're going to need to cut off the number four from the October sticker sheet (four turtles, geddit?) and the eight (four times two is eight, geddit?) from November's. Got them? Well, you'd better have, or you'll have blown your chances straight away!

Now then, in the entry form below, you should find a couple of empty boxes that coincidentally are exactly the same size as your stickers. Simply, wham 'em down, and in the space provided use your skill and judgment to answer this probing question:

THE QUESTION

HOW MANY TEENAGE MUTANT HERO TURTLES ARE THERE?

Simple! Don't think you have to mutilate this month's C+VG either. Just as long as your stickers are original, you can use a photocopy of the entry form! When you've filled out the form, simply post it off to COWABUNGA COIN-OP CAPERS OF CHAOS! COMPO, C+VG, PRIORY COURT, 30-32 FARRINGDON LANE, LONDON, EC1R 3AU.

Since this compo is obviously incredibly special, the closing date has been set back to 23rd March, 1991, meaning that all you overseas readers can enter too - so there's no excuse for not literally jamming up the office with your entries!

I'M DEAD CLEVER, I AM, AND I RECKON THERE ARE ..... TEENAGE MUTANT HERO TURTLES.

IF I WIN, SEND THE COIN-OP TO:
NAME.....
ADDRESS.....
.....
.....
TELEPHONE NO.....

OH, HERE'S MY NUMBER FOUR STICKER AND HERE'S MY NUMBER EIGHT STICKER

BAG ONE AT HALFORDS

When you buy a Raleigh Extreme at Halfords, you join an elite team.

"Team Extreme".

For a short while and for only a select number of people, we're giving a free Team Extreme rucksack in a wicked fluorescent green colour to everyone who has the taste to buy a Raleigh Extreme from Halfords*.

We're open until late and we're just a short ride away.

Come to Halfords for your Raleigh Extreme and get your Team Extreme rucksack in the bag.

THANK HALFORDS FOR THAT

*While stocks last. Offer applies to all models in the Extreme range (Extreme, Pretty Extreme, Even More Extreme, Totally Extreme and Extreme Sixteen). Access, Visa, Amex and Stylecard accepted. All crossed prices are Halfords normal prices. All prices include VAT and are correct at time of going to press. All offers and services are subject to availability. Opening times may vary (check local Halfords for details.) Halfords Chargecard typical APR 34.4 (variable) by direct debit. Subject to acceptance. Ask for written details at your local branch, or write to Halfords Limited, Icknield St. Drive, Washford West, Redditch, Worcestershire B98 0DE.

GET THE COMPLETE SET OF TOPPS TURTLES CARDS

You might have noticed we've gone a bit Turtle-mad recently, what with that terrific Turtles movie pack stuck to the cover, an all-formats Turtles game preview and a chance to win the Turtles coin-op. Added to that, in next month's C+VG, we, in association with Topps, will be giving away a FREE mammoth Topps Turtles Cards Reference Sheet - with pics of all the great Topps Turtles cards so you know which ones you still have to collect!

But if you haven't the patience to bother with all this "collecting" malarkey, C+VG, in association with Topps, have struck a deal, making it possible for you to get your hands on the COMPLETE set of 132 Teenage Mutant Ninja Turtles cards all bundled up in two presentation packs with 66 cards in each!
Say goodbye to having to trade cards with your mates! Banish those "can't get that last card for the life of me" blues! And what's more, be the envy of all your mates because these mind-blowing cards won't be on sale in yer common-or-garden shop until well into 1991!

Fancy getting in on the act? Then waste no more time! The complete set of Teenage Mutant Ninja Turtles movie cards can be yours for a trifling £2.68 plus 90p postage and packing! Can't say fairer than that, eh?

So, fill out the coupon below and bung it in an envelope with a cheque or postal order for £3.58 made payable to Bazooka Joe. Then send it NOT to C+VG, but to:

C+VG/TOPPS TURTLES CARDS OFFER, BJ OFFERS, PO BOX 83, CHELMSFORD, ESSEX.

Unfortunately, this offer only applies to readers in the UK, and you'll have to allow 28 days for delivery. Hurry up though, because this offer is only valid while stocks last, so get that order in the post - NOW!!!

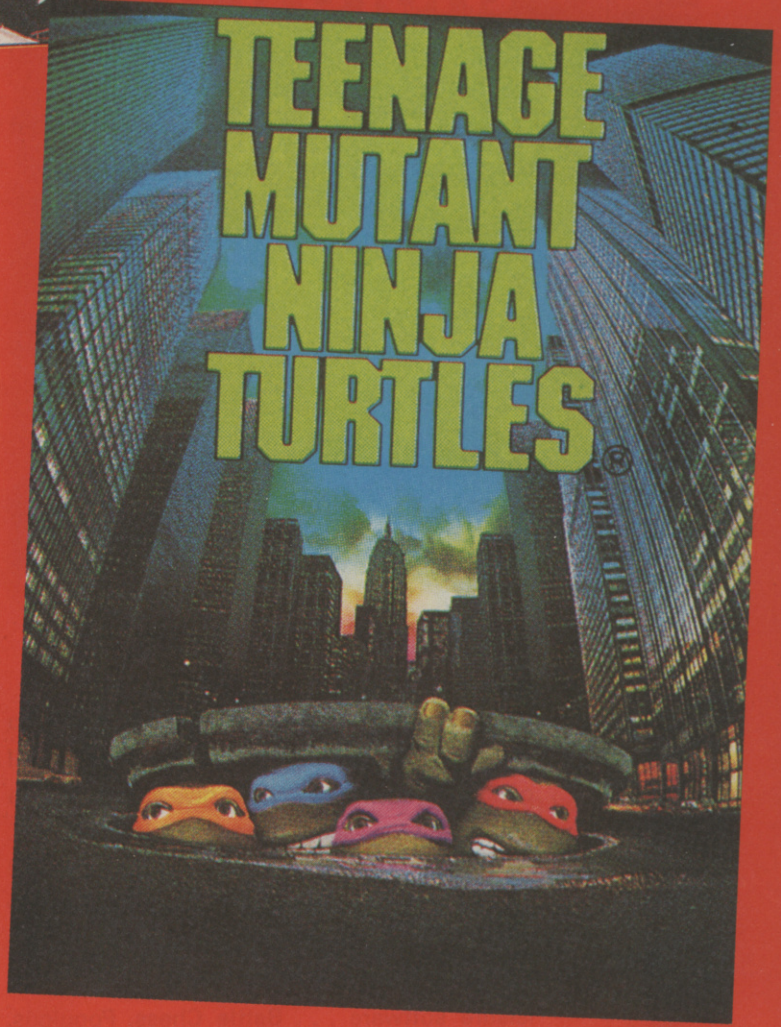

COPYRIGHT (C) MCMXC NEW LINE CINEMA CORPORATION ALL RIGHTS RESERVED

PLEASE SEND ME MY TURTLES MOVIE CARD PACK BEFORE I EXPLODE WITH EXCITEMENT!! I ENCLOSE A CHEQUE/PO FOR £3.68 PAYABLE TO BAZOOKA JOE.

NAME.....
ADDRESS .....
.....
POST CODE .....

Send this coupon to C+VG/TOPPS TURTLES CARDS OFFER, BJ OFFERS, PO BOX 83, CHELMSFORD, ESSEX.

This Christmas, there's a little bit of Commodore in all of us.

Excitement, adventure, daring, call it what you will. The fact remains there's a little bit of it in all of us. That's why you should give a Commodore computer some serious thought this Christmas.

Take the new Amiga 1500. This powerful home computer gives you the ultimate in family entertainment. Screen images that will literally blow your mind and an impressive collection of leisure software . . . Battle Chess, Populous, Sim City and Their Finest Hour, the incredibly realistic Battle of Britain simulation.

Then, in an instant, it can switch to a serious business machine with Platinum Works, everything you need to work from home. Or to your own design/animation studio with Deluxe Paint III. The Amiga 1500 comes complete with 1 full Megabyte of RAM, keyboard, colour monitor and two built-in disk drives for only £1149.99.

Of course, the Amiga 500, recently awarded European Computer of the Year, is still the most coveted computer for kids of all ages. The Amiga 500 takes you into a fantastic world

The Commodore Amiga 1500 – £1149.99

"Now, let's see if I can . . ."

of graphics, animation and sound. It has the power to educate, entertain, inspire and stretch the imagination like no other.

This year, look out for our 'Class of the 90's – First Steps' pack with 512Kb of RAM Expansion and a whole range of educational software; Deluxe Paint II, Pro Write 2.5, Infofile, Music Mouse, Let's Spell at Home, Amiga Logo with Talking Turtle and BBC Emulator. 'Class of

The Commodore Amiga 500. Screen Gems – £399.99*
First Steps – £599.99*

"Yes, I'm learning fast . . ."

the 90's' includes 10 free diskettes, mouse mat and introductory video. At just £599.99 it's a small price to help any child throughout their academic life.

And when class is over, there's our new Amiga 500 'Screen Gems' pack which includes Deluxe Paint II and four new challenges, each based on a blockbuster movie; Back to the Future II, Nightbreed, Shadow of the Beast II and the devastating Days of Thunder for only £399.99.

On the subject of fun and games, we present a totally new double pack for the C64, undoubtedly the world's favourite games computer. If brain-stretching tasks are your forte, choose 'Mindbenders' with Confuzion, Split Personalities and Trivial Pursuits. Or if it's pure escapism you prefer, there's 'Night Moves' with

The Commodore 64. Mindbenders and Night Moves – £159.99*

"I'll give it my best shot ..."

the compelling Midnight Resistance, Nightbreed, Secret Agency Sly Spy and Shadow Warriors. The C64 computer comes with data cassette and two joysticks and is outstanding value at £159.99.

This Christmas, we are also proud to unveil the C64 Games System, a system built for one single purpose – having fun.

The C64 Games System is instant enjoyment for all the family and comes complete with annihilator joystick and four fun-filled games. When you've mastered Klax, International Soccer, Flimbo's Quest and Fiendish Freddy's Big Top, you can choose from another hundred. All this for under £100.

Every games cartridge for the C64 Games System is compatible with the C64 computer. And all Commodore machines, together with a complete range of peripherals, are available from any major high street store.

So whichever one of our computers you do choose, it's sure to bring out the best in your family. After all, there's a little bit of Commodore in all of us.

Call 071 873 9800 for details or send the freepost coupon below.

The Commodore 64 Games System – £99.99*

"I knew I could do it."

All prices are inclusive of VAT.*Monitor not included.

How much Commodore is there in you?

To find out, please complete your details and send them to Commodore, Freepost 38, London W1E 6PA.

Name _____

Address _____

_____

_____

_____ Postcode _____

Telephone _____

Commodore

12/CVG/A

Here I am, back again to provide you with another month's worth of abuse, er, advice about the wonderful world of computer gaming. If you feel you have something to say on the subject you could do worse than put pen to paper and send it to YOB'S MAILBAG, C+VG, PRIORY COURT, 30-32 FARRINGDON LANE, LONDON, EC1R 3AU. A ton of software to the best letter.

AXING QUESTIONS

Dear YOB,
I own an Atari ST and I was wondering when Golden Axe was coming out, so could you tell me old bean? Also, I've read your jolly mag now for three and a half years and there has not been any game that has been given 100%. Do you know of any before I started reading, that you gave this rating to. If not, what kind would you give 100% to?
PS: My sister thinks that you are a gorgeous person and wants to go out with you!! Any thoughts?!
Gozzie, Dorking, Surrey.
YOB: Ooh, lots of thoughts actually. Golden Axe will be out on the ST in time for Christmas, old bean. As for 100% ratings, well... I don't think that there's ever been a game that was worth 100% because even if a game has a terrific concept, or plays really well it's always going to be limited by the constraints of the computer's hardware, so there's always going to be something (even something small) wrong with it. A 100% game would have to be perfect, and unsurpassable, and at the speed computer games are improving, there's no way that anyone could say "this game is perfect and will never be bettered in the future". That's what I think, anyway. If anybody else has got any opinions I'd be happy to hear about 'em. Well, maybe not happy as such, but send 'em in anyway.

MUSIC FOR PLEASURE

Dear YOB,
Whilst reading through the last issue of your magazine, I had a brainwave and rushed upstairs to put my plan into action. About an hour later I returned tired but undaunted, holding the cassette of my own devising as though it were precious metal. On it were all the tunes of my favourite Amiga games, beautifully blended to a sound even Beethoven would have been proud of.
Anyway, the point I'm making is that I think it's time that you did another audio tape for your readers and strapped it to the cover of the next C+VG. There are many good talents out there in the world of computerised music and it's time we gave them credit where it's due.
I'm sure that you'd agree that many bits of music are suitable for such an audio tape compilation, so you could even run a series on the cover of C+VG over a series of months. How about it?
S N Hardy, Sheffield.
YOB: Yeah - interesting idea, but I have to say that there's not that much computer game music that I'd actually listen to in my spare time. The only really good stuff I've heard are things like Software Creations' music, some of the old Rob Hubbard pieces (Delta and Kentilla for example) and Martin Galway's tunes (Miami Vice was his best, I reckon). Anybody else like to send in a top ten of their favourites?

MEGADRIVE TURTLES?

Dear YOB,
I was wondering if you can answer me one question. you know the Teenage Mutant Ninja Turtles on the Amiga and Nintendo? I was wondering if they will make one for the Megadrive. If they are going to make one will you let me know?
Anne Onymous, Somewhere.
YOB: Strangely enough, Anne, my sources tell me that a Megadrive Turtles game IS in the offing. And not only that, it'll actually be a conversion of the coin-op rather than the Nintendo/Amiga platform adventure. I've told the lads to keep you posted on that subject so keep watching the mag.

GRAFFITI BOLOGNESE

Dear YOB,
I have been buying your class mag for many years now and the only thing that really gets my wick in the whole magazine are the letters from A******s **(D'you think he means "Assholes?" - YOB)** like Complaining Colin who moan about the highscore tables saying that many scores are false. I must agree that some look improbable, but sooner or later someone knocks it off the table anyway. So who cares? Not I, not you, nor should any other person. My advice to moaners is to try harder. Every score can be beaten. Just because you can't better it, it doesn't mean it can't be done. So shuddup-a-ya-moanin', ok?
Let's end with a thought: Since graffiti is done for neither financial gain or for personal acclaim, then it must be the purest form of art.
Davey McCartney, Falkirk, Scotland.
YOB: If graffiti isn't done for personal acclaim, how come most of it consists of the artist's name sprayed in twelve foot-high letters? Hey - what am I saying? I must be getting law-abiding in my old age.

KONIX SCHMONIX

Dear YOB,
I own an Amiga and an ST, but I am thinking of buying a console. The console I want is a Konix Multisystem I read about in a back issue of C+VG. You said it was out in the shops, but it isn't. Could you please tell me when it is being released? Thank you.
Stephen Tyers, Bexley, Kent.
YOB: Deary-oh-me, have I got bad news for you, Steve. After various problems at Konix, it looks like the Multisystem will only be seeing the light of day if the sea turns to low-fat raspberry yoghurt, so I'd direct my spending power in the direction of a Megadrive or PC Engine if I were you.

LIMPING FISH LETTER

Yo! Grandmaster YOB!
Tell that dopey smurf Daniel Whyte, regarding his letter in issue 106, that if I was him I'd buy a canister of acid, and after he had brushed his teeth, to use the acid as a mouth wash!
A-a-anyway, I've got a brilliant poke for Jaz. If you have a game that you don't want, simply bring it to the zoo, find the piranha fish tank, then push your grandfather in. While everybody is watching the terrible struggle, slip the game into somebody's handbag. Right, moving along. I'm thinking of buying the Nintendo Turtle Pack. Is it worth the price (£99.00) over here?
Christian Taite (alias the limping fish from South Dakota), County Dublin, Eire.
YOB: A Turtle pack certainly is worth £99.00, but if I were you (and I thank God I'm not), I'd use the money to buy a Boots Home Lobotomy Kit. It's kill or cure, but in your case, either option would probably save us all a lot of trouble.

HARDER! HARDER!

Dear Sirs,
Thunderforce III, done it, easy, nothing to it, finito, over, THE END. Come on Sega, give us a hard game! Well done Virgin! They have released the British Megadrive and it only takes British cartridges. Who is going to buy one when you can get a cheaper Japanese model that will run British/Japanese and American software? Heard of a game called Axis?
Richard Follett, Petersfield, Hampshire.
YOB: Yep. Next letter, please.

HILARIOUS FILM PARODY BIT

Dear YOB,
You mean mutha, now I know you've heard of Total Recall but you have not heard of Total Retard or Roboflop II. Well, Total Retard versus Roboflop II is so hard, I'll have to tell you. There are six levels. You can be Total Retard or Roboflop 2. This is if you are Retard.
1. Retard sent to Uranus to find Roboflop. You have to kill 100 floppy guards (they guard Roboflop).
2. Have a fight on the Starship Floppyprise and kill the Teenage Wellhard Floppy Ninjas.
3. Roboflop and his floppy-guards take over the Nakatommy Corpy building. They have 32 hostages. Kill 'em all (even the hostages).
4. Face to face fight with Roboflop.
5. Total Retard becomes a Hero Turtle. So it goes Michelangelo, Raphael, Donatello, Leonardo and now, Retardo.
Chris Williams, Liverpool.
YOB: Sorry, everyone. I just can't think of a good reply for this letter. If any of you can come up with one, send it to me and I'll do something with it.

CHILD-BEATING SHOCKER!

Dear YOB,
Me and my brother are thinking of getting a Megadrive. The problem is that my brother won't let me tell my Mum and Dad, and he always hits me if I tell. And my Dad still adores a Spectrum and he might not let me so can you show him in the utterly cool best magazine called C+VG.
PS: Don't publish I told my Mum.
Christopher Bulger, London.
YOB: Oops! Sorry Christopher. I didn't read your PS until too late, so now everybody's going to know, and your brother's going to give you a good thumping. Ooh dear.

MEGADRIVE VS AMSTRAD

Dear YOB,
Colin Tracey's letter in the September issue of C+VG was complete trash. If anything, C+VG has improved by leaps and bounds over the past year or so. I prefer less text in reviews, just a basic outline about the game will do. The screenshots are brill with loads always on each review.
Is the Sega Megadrive technically superior to the GX 4000 (the new Amstrad console) as I am considering buying one of these machines (they're about the only new consoles available in the UK at the moment!).
I would like to say how fab the Complete Guide to Consoles books are. I have volumes II and III and they're worth every penny!
Trevor See, Hampshire.
YOB: Technically, the Megadrive is the best of the two, but of course, it's a bit more expensive. Still if you've got the money to spend, that's the one to go for at the moment.

HERE COMES THE BRIDE

Dear YOB,
Will you marry me?
Love and kisses
Andrea, Westhoughton, Lancashire.
YOB: That depends. How much money have you got on you?

DOES AMIGA BEAT SCHOFIELD AND GREENE?

Dear YOB,
I was wondering if you could sort out a debate myself and a "friend" have. I own an Amiga and my friend has an ST. SO, with these computers being rivals of each other, he often goes on about how superior the presentation capabilities of the ST are to those of the Amiga.
Could you please silence my "friend" or myself by telling us which computer is better equipped for the presentation side of things.
S Lacey, Cambridge.
YOB: What do you mean

SPO4DRTS BOXING

"4D Sports Boxing is absolutely brilliant...the boxers move pretty much like their real-life counterparts ...Here goes. Ooooooof! (Crunch)." ZERO HERO 90%

"...This is the best game I have ever played..." -Don Mattrick, President of Distinctive Software Inc

"Seconds out...Round One! The crowd leap to their feet as the fighters rain down on each other...was that a stumble? He's down...what a knock out. This is boxing at it's absolute best. What a brilliant fight"

"4D Sports Boxing is simply one of the best sports simulations around...Superb." -The One 90%

DSI

Do you want to box in the Fourth Dimension?

Mindscape and award winning developers DSI bring a new era of games to your home computer with the 4D Sports series. Here the 4th Dimension is realism and the action is amazingly real.
Modelled and simulated on real human movement, 4D Sports Boxing is the most accurate sports simulation ever written. 4D Sports Boxing lets you create and save a camp of up to ten of your own boxers.
You dictate how tall, how heavy and how strong they are.
Next you train them and build them up into lean, powerful fighting machines
- then it's time to enter them into their first fight.

MINDSCAPE

For your local dealer, contact:
Mindscape International Ltd, The Coach House, Hooklands Estate, Scaynes Hill, West Sussex RH17 7NG. Tel. 044 486 761

For further information on Mindscape products and new releases please call: 0898 234214

IBM PC & Compatibles. CGA, EGA, VGA/MCGA or Tandy graphics. Roland or Adlib sound cards or choose amazing digital sound with no extra hardware required!

Keyboard, Mouse or Joystick £29.99
Amiga & Atari ST available January 1991 £24.99

"the presentation side of things"? The Amiga has better graphics and sound than the ST, but whether or not either of them could do a better job of presenting Going Live than Philip Schofield and Sarah Greene is debatable. Isn't it?

IMPERTINENT QUESTIONS

Yo Bro' **(He's not really my brother - YOB)**
How's it going? I want to start off by saying that if you don't print my letter I will send you a tape recorder that won't stop playing a Barry Manilow tape. I will also zoom down in my Granny's Ferrari and make you play my crappy Spectrum 48K with silly rubber keys. HOW'S THAT? Now, I'll get on with my letter. I own, as you might have guessed, a guff computer called a Spectrum 48K. I'm getting rid of this piece of bum fluff and going to purchase a mega cool, mega great, Megadrive! Here are my fabulous questions:
1. Do you like Lasagne?
2. Have you got BO?
3. Are your pillows red?
4. What colour is your wallpaper?
5. What is the best game on the Megadrive?
I would like to leave you with this message. If you don't answer my questions, my best friend DD and I will come down with a gang of thugs including my big brother Arnold Schwarzenegger to beat you up.
MC Scott Wilmot (Ah-Yeahhh!), Greenrigg, Scotland.
MC YOB: Hmm. Another outpatient. Oh, well, here goes.
1. No. And so what if I don't?
2. No, but I've got Diddley.
3. No. There more a sort of dirty yellow colour, actually.
4. Come to think of it, that's a sort of dirty yellow colour too. Someone remind me to give my brother-in-law, Trevor, a ring before the end of the Mailbag. He's a painter and decorator. He's bound to give me a good deal.
5. Megadrive games are all rubbish. Hee hee! Only joking! (what a zany japester you are, YOB - Ed) Super Monaco GP's my favourite at the mo'.

DISSATISFIED CUSTOMER

Dear YOB,
Around five months ago I bought my pride and joy - an Amiga 500 from a well-known High Street store. From what seems like years ago (five weeks to be exact) I sent it back since it had a minor problem of crashing on certain games. When I returned the computer, the silly girl behind the counter said it would take two to three weeks max. After this limit had elapsed I began a series of 'phone calls only to find on each occasion the date of re-entry into my loving arms was getting longer by two weeks each time.
After four weeks, I returned to the shop in person to get a straight answer from the obviously incompetent staff. Finally I'm told that it will take six to eight weeks for repair since Commodore will not let the store carry out repairs and the Amiga has to be sent to the Outer Mongolian Commodore branch.
Whilst in the shop, I met another understandably distraught Amiga owner which made me wonder if any other casualties of ignorance are out there and if so, shouldn't they be told?
Mr Quite Angry Indeed Missus!

YOB: Well, Mr Missus, what can I say, except "tough luck". Unfortunately, in a physical mode of existence, there are always physical constraints placed on the solution of problems, especially in High Street shops, so things can and do go wrong occasionally. One thing you should NOT do in these situations is to start beating the assistants around the upper body with an aluminium baseball bat, because this constitutes Grievous Bodily Harm. You're much less likely to go to prison if you just do what I do and try to think positively. Use the time you're without your Amiga to broaden your horizons and take up a new hobby like underwater basket-weaving. Or something. Just as long as it's not any more letter-writing I don't mind.

MAJOR MONDO BUMMERS-VILLE, DUDE

Dear YOB,
Cowabunga Dude! Greetings from Aussie Land. Turtles has kicked up quite a bit around here. Some people reckon it's stupid and catchy. Major bummer, eh? A while ago, a kid was wandering in the sewers of Melbourne and got lost! When they found him, he said he was looking for the Teenage Mutant Ninja Turtles, mondo notion.

THE ULTIMATE

Ride

Open up the throttle for 'The Ultimate Ride'

Tame your dream machine in the Ultimate bike racing challenge-The Ultimate Ride brings two wheeled action hurtling into your living room at its raw, nerve tingling best.

Take six of the best superbikes and race them on a world tour of the famous grand prix circuits. If the open road is more to your liking the you can take it "country style" on six fiendishly designed road courses set in different locations.

The Ultimate Ride even lets you design your own course using the unique Artificial Intelligence track editor. Challenge a friend on the simultaneous two player option or create custom disks of your favourite track and bike.

The Ultimate Ride combines ultra fast road racing graphics with unequalled presentation and animation- This is a real interactive racing movie.

Can you take the power?

MINDSCAPE

Actual screen shots

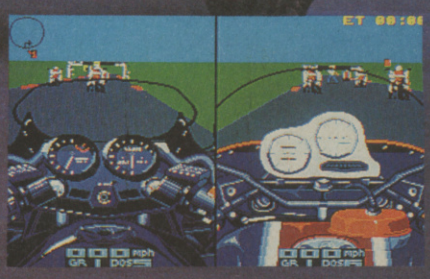

MINDSCAPE

For your local dealer, contact: Mindscape International Limited, The Coach House, Hooklands Estate, Scaynes Hill, West Sussex RH17 7NG. Tel. 044 486 761
For further information on Mindscape products and new releases please call: 0898 234214

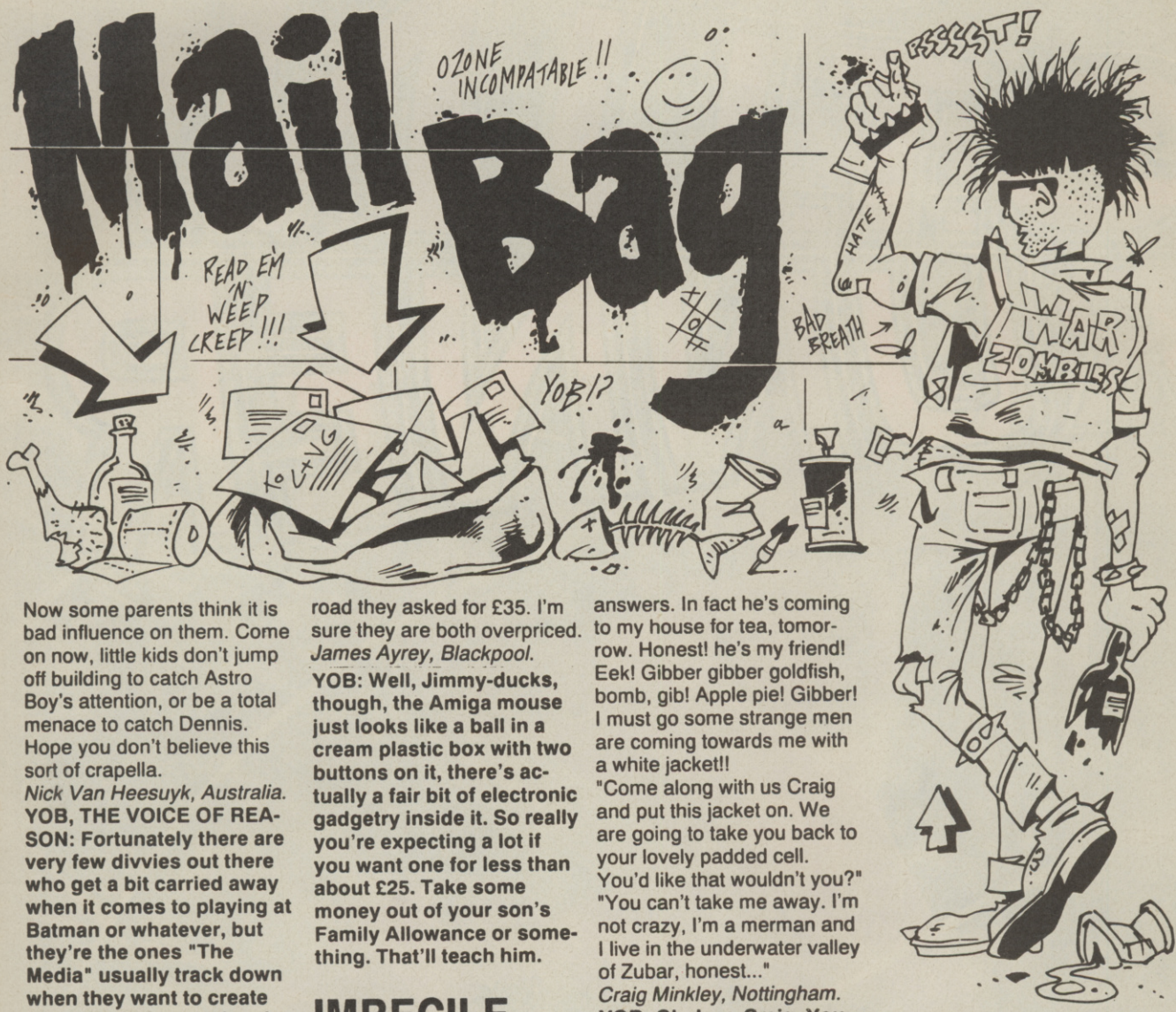

Now some parents think it is bad influence on them. Come on now, little kids don't jump off building to catch Astro Boy's attention, or be a total menace to catch Dennis. Hope you don't believe this sort of crapella.

Nick Van Heesuyk, Australia.

YOB, THE VOICE OF REASON: Fortunately there are very few divvies out there who get a bit carried away when it comes to playing at Batman or whatever, but they're the ones "The Media" usually track down when they want to create some kind of sensational story and convince the public that computer games/Heavy Metal records/Mint-Choc Chip ice cream rot kids' minds and are a greater threat to the future of humanity than the A-Bomb. We'd all be a lot happier if people weren't led to believe this sort of crapella.

PRICEY MOUSE

Dear Ed,

What would you do if you had a son who took your Amiga mouse to bits just to see what made it work? Now I cannot play the few games I have, even the splendid Manchester United, because like most games they are mouse driven. I was told at a computer shop in Blackpool that the cost for a replacement would be £25 and across the road they asked for £35. I'm sure they are both overpriced.

James Ayrey, Blackpool.

YOB: Well, Jimmy-ducks, though, the Amiga mouse just looks like a ball in a cream plastic box with two buttons on it, there's actually a fair bit of electronic gadgetry inside it. So really you're expecting a lot if you want one for less than about £25. Take some money out of your son's Family Allowance or something. That'll teach him.

IMBECILE OF THE MONTH

Dear YOB,

When reading last month's brilliant issue, I came across a an article entitled PC not PC (page 9). Could you please answer these two questions about it.

1. When you said that it will be available in the next quarter of next year, did you mean the Turbo Grafx 16, or the Turbo Express?
2. Will the Turbo Grafx 16 be compatible with the foreign import games for the PC Engine games currently available.

PS: I know this is one of those boring question letters which you don't like, but I'm writing it on behalf of the undead Jason Voorhees (star of Friday 13th films) and when he asks questions he likes answers. In fact he's coming to my house for tea, tomorrow. Honest! he's my friend! Eek! Gibber gibber goldfish, bomb, gib! Apple pie! Gibber! I must go some strange men are coming towards me with a white jacket!!

"Come along with us Craig and put this jacket on. We are going to take you back to your lovely padded cell. You'd like that wouldn't you?"

"You can't take me away. I'm not crazy, I'm a merman and I live in the underwater valley of Zubar, honest..."

Craig Minkley, Nottingham.

YOB: Oh dear, Craig. You started off so well, and then it all went wrong didn't it? Never mind, I'm basically a charitable sort of bloke, so I'll try to answer your questions extremely sanely.

1. It was the Turbo Express that Digital Entertainment hope to have out by next spring.

2. Who can say, at this time? Seems possible though.

Sorry, I didn't do too well with that second question, but I have problems of my own y'know?

TOKEN SMARTASS

Dear Yob,

Your Dragon Breed review (Nov edition) does not tally! Graphics 93%, Sound 86%, Value 89%, Playability 92%, OVERALL 90%!

To get the average of four scores you just add them together and divide by four. So go back to school or get a better calculator!

Dominic Flatt, Woodbridge, Suffolk

YOB: You prat! The Overall mark isn't an average of the other marks! As the name suggests, it's a standalone mark to tell you how good the game is overall.

HANDY DIY REMINDER

Dear YOB,

I enjoy reading your magazine, but I feel I must remind you to give your brother-in-law, Trevor, a ring about the decorating. He's bound to give you a good deal.

Nigel Completely-Madeup.

YOB: Thanks Nige. Pass us the 'phone, someone.

S.T.U.N. RUNNER™

TENGEN

The Name in Coin-Op Conversions

FEEL THE POWER...

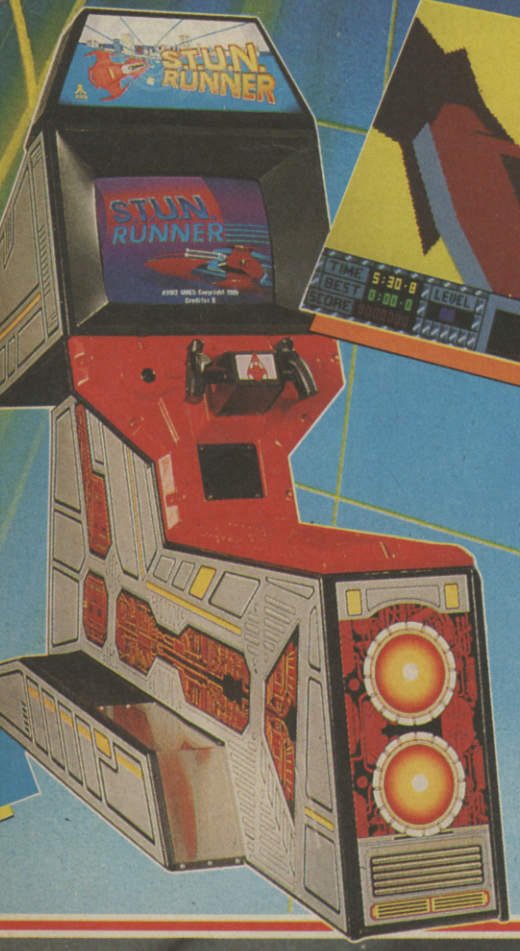

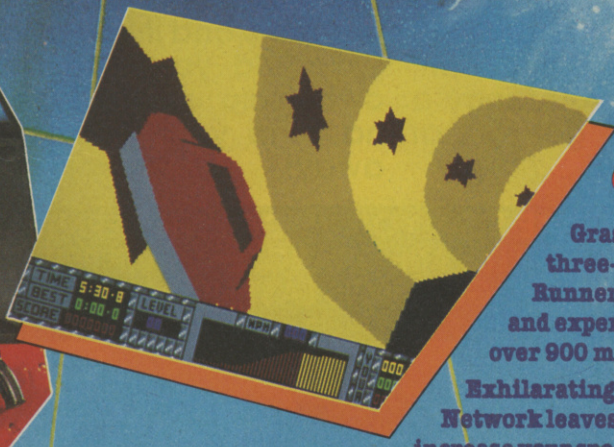

A *STUN*ning coin-op – now a *STUN*ning computer game...

Grasp the controls and enter the awesome three-dimensional world of the S.T.U.N. Runner. Travel ahead in time to the 21st Century and experience the thrills of racing at speeds of over 900 miles per hour!

Exhilarating.... Challenging. The S.T.U.N. Tunnel Network leaves you gasping. Like a bobsled race you can increase your speed by riding the outer walls of the tunnel. Blast armoured drones and Mag Cycles out of your way and hit the boost pads for massive injections of speed. These catapult you to warp-speeds – so fast that you appear transparent and can even pass through enemy vehicles unharmed.

Complete the various challenge screens and race through the S.T.U.N. Network towards the 'Ultimate Challenge'.

FEEL THE POWER!

Available on: IBM PC 3.5" & 5.25" Atari ST, Amiga, Commodore 64 (casssette, disk) Amstrad (cassette, disk) Spectrum +3, Spectrum 48/128

Programmmed by: The Kremlin

© 1990 TENGEN INC. All rights reserved. ™ Atari Games Corporation

Published by Domark Software Ltd, Ferry House, 51-57 Lacy Road, London SW15 1PR Tel: +44 (0)81-780 2224

IBM PC (EGA) Screenshots

DOMARK

C+VG HOTLINES

WIN A MEGADRIVE
0898 334 150

Crikey doodle dandy! Not yet another Sega Megadrive being dished out by those lovable, generous folks at C+VG! Yes, you did read correctly! Grab that telephone and let your fingers do the walking and it could be you walking away with a groovy Megadrive and a free copy of Strider!

WIN A PC ENGINE
0898 555 539

Bless all ten of my little toes! If the PC Engine isn't one of the hottest gaming wonders ever to hit the face of the Earth, then I'll hit my codpiece! If you fancy a piece of the arcade action, get to that 'phone and dial away - NOW!

WIN A LYNX
0898 555 537

Arooga! What a cracking little console the Lynx truly is! If you fancy being the proud owner of this brill little machine and warm easily to handheld frolics (cor!) then waste no more time. The answer to all your prayers is waiting for you on the other end of this 'phone line!

WIN A GAMEBOY
0898 555 538

All the C+VG and MEAN MACHINES crew own one of these cracking Nintendo numbers and if you play your cards right, so could you! The path to Gameboy ownership couldn't be easier. Make all haste to your nearest 'phone and dial away!

IF YOU'RE UNDER 18, PLEASE MAKE SURE YOU'VE GOT THE PERMISSION OF WHOEVER PAYS THE BILL BEFORE YOU DIAL. CALLS ARE CHARGED AT 44P PER MINUTE (PEAK) AND 33P PER MINUTE (OFF PEAK). ALL PROGRAMMES LAST NO MORE THAN THREE MINUTES.

BADLANDS™

From the creators of the classic Super Sprint comes Badlands – a fabulous conversion of the popular coin-op.

It's been 50 years since the nuclear disaster and a new sport has evolved in the arid wastelands known as the Badlands. Sprint Racing with a killing touch is the sport – a destructive battle between armoured cars. It's all out war on the track as players blast the drone cars and each other to finish first.

Aggressive and dangerous, in the Badlands only the ruthless live to tell the tale. Customise your racer with extra missiles, speed, tyres, turbo boosts and shields. Avoid oil spills and a host of hazards to race the eight unique tracks which become more dangerous as the level of difficulty increases.

Badlands: For one or two players – its ruthless, destructive and great fun!

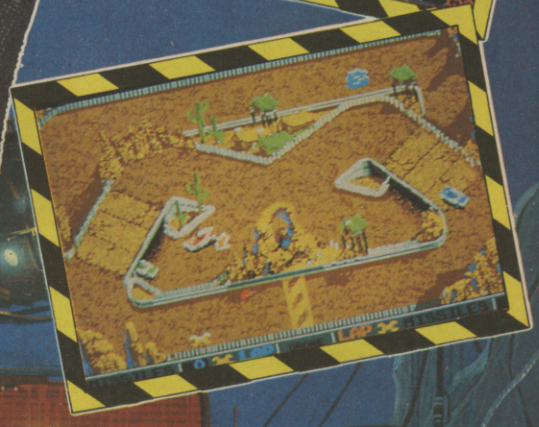

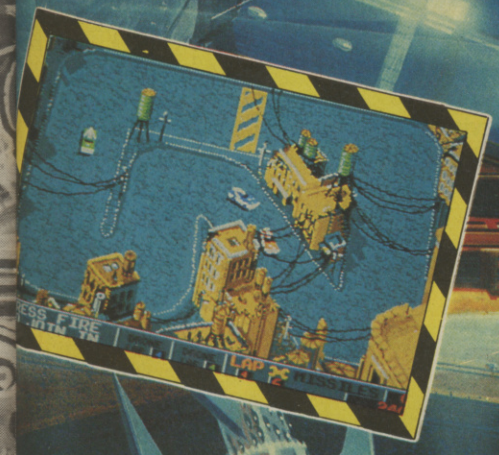

Available on: Amiga, Atari ST, IBM PC 3.5" & 5.25", Commodore 64 (cassette, disk) Amstrad (cassette, disk) Spectrum +3, Spectrum 48/128

Programmed by: Teque London Ltd

© 1990 TENGEN INC. All rights reserved.
™ Atari Games Corporation
© 1990 Artwork & Packaging Domark Software Ltd

Published by Domark Software Ltd,
Ferry House, 51-57 Lacy Road, London SW15 1PR
Tel: +44(0)81-780 2224

Amiga & Atari ST Screenshots

TENGEN

The Name in Coin-Op Conversions

DOMARK

KICK OFF 2

A NEW DIM
SOCCER SIM

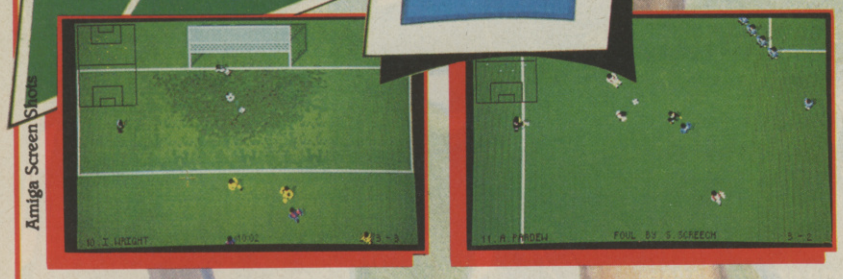

- BLISTERING PACE
- PIXEL PERFECT PASSING
- SUPERB TACTICAL GAMEPLAY

KICK OFF 2 greatly enhances the gameplay of KICK OFF, winner of the THE GAME OF THE YEAR in the U.K., and similar awards right across Europe. A host of new features have been added to the ones that enthralled players the world over.

* **Full size multi-directional scrolling pitch with the players, markings etc. in correct proportion.**
* **1 to 4 players option. (Amiga and ST only)**
* **2 players TEAM option against the computer or 2 other players. Hundreds of players each with a unique combination of attributes (stamina, pace, etc.) and skills (passing, shooting, tackling, etc.)**
* **Instinctive Kick Off joystick controls to dribble, pass, shoot, head or chip the ball and do sliding tackles.**
* **Set piece. FREE KICKS including dummies and the ability to dip the ball or bend the ball round a defensive wall.**
* **9 types of corner kicks with full control of shot power. Long and short throw ins.**
* **Team selection from a squad of 16 with substitution and a choice of tactics.**
* **League and cup competitions with Extra Time, Injury Time and sudden death penalty shoot outs.**
* **Facility to view, edit and save the Action Replays and create a Golden Shots disc.(Excl. IBM & CBM 64)**
* **Facility to load Player Manager teams and tactics for a single or league game.**
* **Red and yellow cards, 16 different referees, injury time and a host of features to create an atmosphere for a game which is real fun to play.**

ST ACTION - The best game ever to grace the ST. Highest accolade I can give.
AMIGA USER INT - The best computer game ever **97%**
THE ONE - Ultimate soccer simulation. **96%**
THE ACE - Brilliant. Buy, Buy, Buy. **930.**
AMIGA FORMAT - Best footy game to have appeared on any machine. **94%**
ST FORMAT - What a game! Gem to play. Magic. **90%**
C & VG - Championship winning material. **95%**
GAMES MACHINE - Probably the best sports game ever. **92%**
COMMODORE USER - No other footie game can touch it. **90%**
AMIGA ACTION - Surpasses all other football games. **93%**
POPULAR COMPUTING WEEKLY - Nothing short of brilliant.
NEW COMPUTER EXPRESS - Computer football event of the year.

AMIGA & ST £19.99 EXP. AMIGA £24.99
IBM (AT & XT Turbo, EGA & VGA) £24.99
CBM 64 - SPECTRUM - AMSTRAD £9.99, £14.99

An International class player takes charge of a third division club as Player Manager. His brief is simple **-Bring Back The Glory Days.**

His success depends on his playing skills on the pitch and managerial skills in devising winning tactics, aquiring the right players from the transfer market and building a team worthy of the highest honours.

* **Unique facility to design and implement your own tactics.**
* **Over 1000 individual players, each with a unique combination of attributes and skills.**
* **A lively transfer market. Haggle for the best deal.**
* **4 division league and a cup tournament with sudden death penalty shoot out.**

The Player Manager brings the every day realities of a manager's life, his talents as a manager and a player, his triumphs and his failures into a sharp FOCUS.

ST. ACTION - A stroke of pure genius.
THE ONE - An exceptional football management simulation, Astounding depth. Most involved, rewarding and playable.
THE ACE - Successfully blends challenging soccer management with frantic end to end arcade action. **920**
NEW COMPUTER EXPRESS - The sheer depth is incredible. A definitive management game.
COMMODORE USER - At last a management game that requires true management skills - a winner. **94%**
ST FORMAT - Brilliant. **93%**
AMIGA FORMAT - Enthralling and addictive. **93%**
ZZAP - Best football management game ever written. **92%**

AMIGA - ST £19.99

IMENSION IN SIMULATIONS

THE FINAL WHISTLE
Amiga - ST £12.99 (Rel. Nov.)

Raises the skills required and gameplay of KICK OFF 2 to new heights.

Two extra kits.
Look at any player stats. (attributes and skill) before selecting squad.

Totally new corner kicks with full control of the power, height and trajectory of the ball.

Enhanced throw ins and penalty shots.

Provision to flick the ball in the air and do a blinding header or a spectacular overhead kick.

New two players team mode. Player 1 in position or nearest to the ball and player 2 in position or keeper.

Linesmen and referee on the pitch.

A new player attribute FLAIR. A player with a high level of flair will try a solo attempt at the goal.

4 new pitches - Wembley - Icy - Muddy - Non-League

And Lot's More

WINNING TACTICS (£6.99 - Rel. Nov.) - A collection of tactics for use in Player Manager or KO2 with full explanations.

RETURN TO EUROPE (£9.99 - Rel. Dec.) - Three European cup competitions. UEFA cup - European Cup - Cup Winners Cup.

GIANTS OF EUROPE (Rel. 1991) Best teams of Europe on one disc.

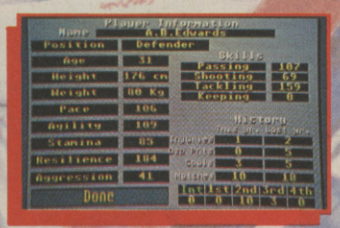

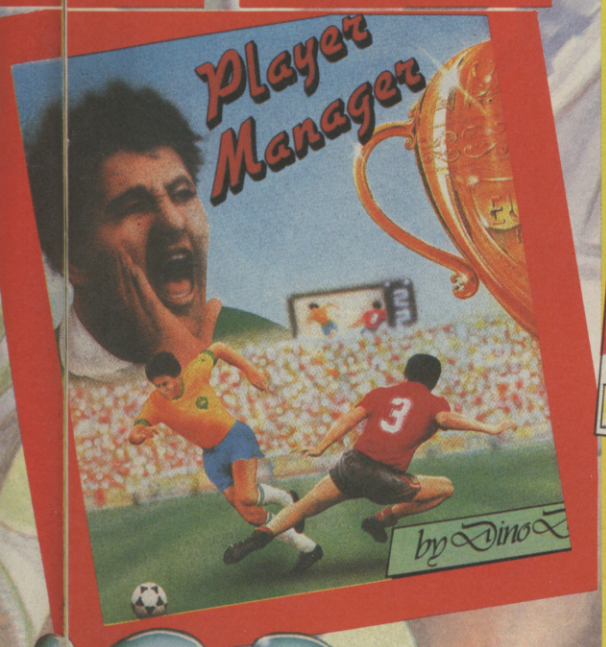

Draft specifications. Subject to changes without notice

ANCO SOFTWARE, UNIT 10, BURNHAM TRADING ESTATE, LAWSON ROAD, DARTFORD, KENT.
TELEPHONE No: 0322 92513/18 FAX No: 0322 93422

NO LIMITS ... NO MERCY ... NO SURRENDER!

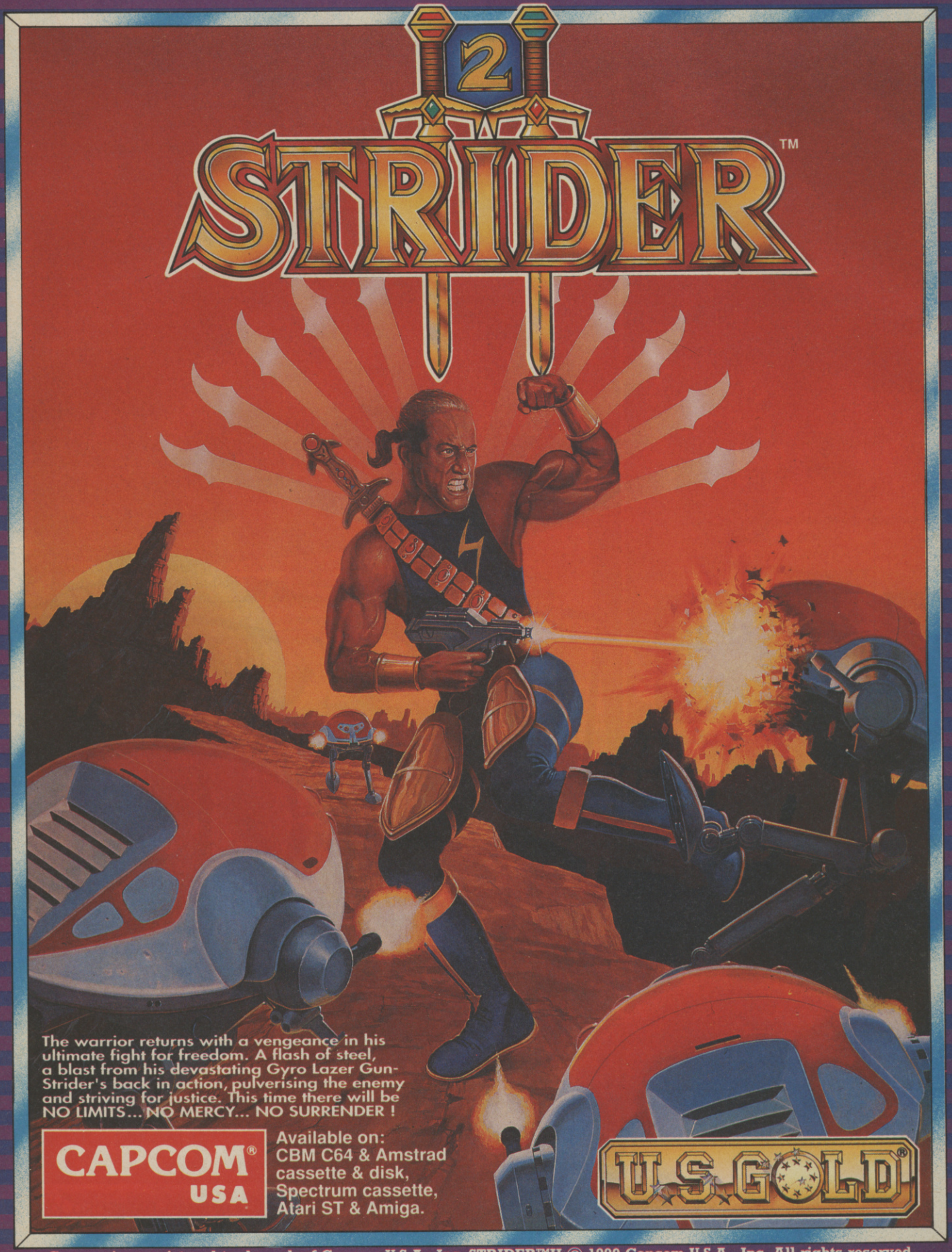

Capcom is a registered trademark of Capcom U.S.A., Inc. STRIDER™II © 1990 Capcom U.S.A., Inc. All rights reserved.
Manufactured and distributed under license by U.S. Gold Ltd, Units 2/3 Holford Way, Holford, Birmingham B6 7AX. Tel: 021 625 3366.

PLAYMASTERS

Hi gang! Here's another sizzling sack of totally triffic tips and choice cheats, featuring not only the complete solution to US Gold's fabbo Mean Streets, but tips for Megadrive Ghostbusters, and (fanfare) a massive players guide to the brilliant Paradroid 90 provided by the programmers at Graftgold! If you've got a map, cheat, tip or POKE, and want the chance to win a stack of software, then send it in to PLAYMASTERS, C+VG, 30-32 FARRINGDON LANE, LONDON EC1R 3AU. You never know, you might be on the receiving end of £150's worth of hot games!

AMIGA

MEAN STREETS

Jamie Cummings of Scarborough certainly hasn't been wasting any time, because he's faxed us the entire solution for US Gold's future mystery! Jamie says it's only for people who are really stuck, as he doesn't want to spoil the game for everyone. Thoughtful, eh? By the way, it should also work for all other versions of the game.

You start the game investigating Carl Linsky's death, but will need to collect certain items in order to complete the game.

ORANGE PASSCARD

(Cal Davis) - Password Checkmate NC:3720 Found in the Huge Ape's cage. You will need the pole from Greg Call's lab, NC:8911. SECURITY: Move rat cages, open the control box, and turn the off switch.

PURPLE PASSCARD

(Greg Call) - Password Knight NC:8911 This is on the shelf behind the stalagmite, in the bottom-right hand corner of the screen. To get it, you will need the thick leather gloves found in the sink cabinet in Bosworth Clarke's lab, NC:9932. SECURITY: Move small stalagmite. Use on/off switch.

BLUE PASSCARD

(Carl Linksy) - Password Bishop NC:4675 This is in Linksy's Lab/Warehouse, in the can of Band Aids in the wall-mounted cabinet. SECURITY: None.

RED PASSCARD

(Ron Morgan) - Password Stalemate NC:6470 This can be found in the tank of Killer Fish! To get it you need to bait the fish with the fish food, from behind the plant in the upper-left corner of the room. SECURITY: On the coffee table, press the 3rd button on the console.

GREEN PASSCARD

(John Klaus) - Password Pawn NC:7012 Simple, this - just go up to him and ask for it! SECURITY: None.

YELLOW PASSCARD

(Sam Jones) - Password Queen NC:0021 Ask him for it, but you may have to beat it out of him (ha!). SECURITY: None.

GREY PASSCARD

(Larry Hammond) - Password King NC:5037 Go to the "law and order" offices.It should

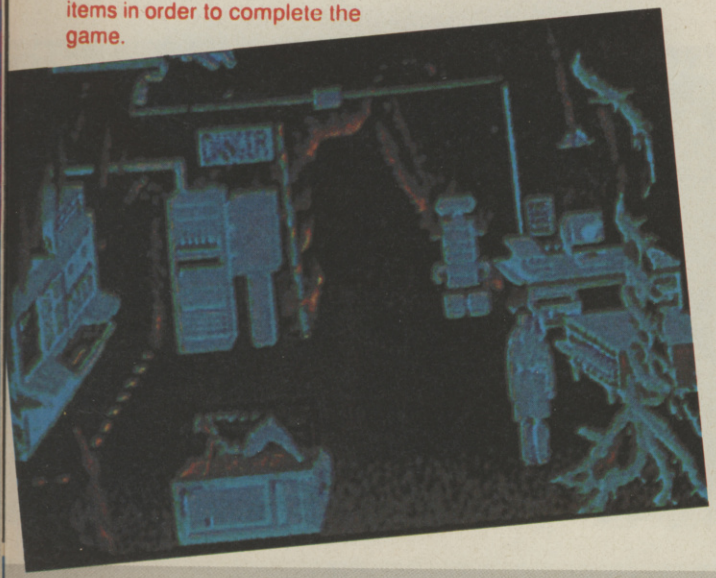

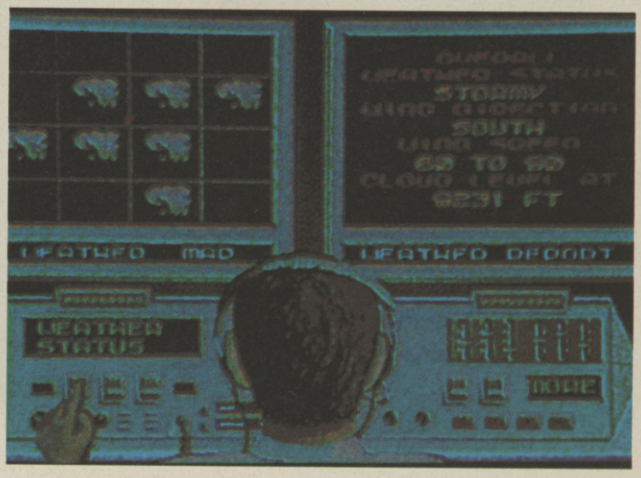

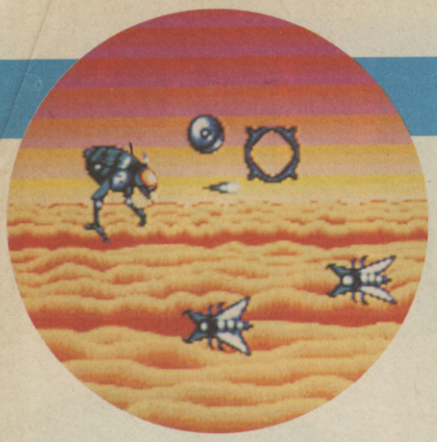

be in the safe, and the combination is in the cabinet. To open the cabinet, go to the workstation, and press the button. SECURITY: In the cabinet, on the shelf, turn the switch OFF.

BLACK PASSCARD

(Bosworth Clarke) - Password Rock NC:5194 This can be found in the Bus Station, but you will need the key from Big Jim Slade's briefcase in Lola Lovetoy/Frank Schimmings' apartment, NC:4605. SECURITY: Behind the art, there's an ON/OFF switch.
Once all the cards are yours, go to the not-so-secret lab at NC:4550. When you get there you will be beaten up by several Law and Order thugs (loadsa fun), and meet a silhouette of Mr. Big! To get out the cell you get thrown into, go to the pile of boxes, move them and get the key. Go to the table, and get the sheet. Go to the panel in the middle-right of the room, open it and take the gas mask. Go down to the control panel, turn on the switch and sprint to the door. When the robot comes in, leave. After a shoot-out, you will come to the main room, where you've got to enter all the passwords in 60 seconds. If you do it, you will see a picture of someone (Jamie's not letting on who!), who says, "Stop Murphy, join me!", or something like that. Don't, or you get annihilated by four massive laser cannons! If you manage to stay alive, sit back and watch what Jamie calls a "Spielberg-ish" ending!

TURRICAN

Martin Stork of Bradford says that if you type **BLUESMOBIL** on the high score table, you'll get a whopping 99 lives, 500 smart bombs, and a whole stack of other add-ons! Thanks, Martin!

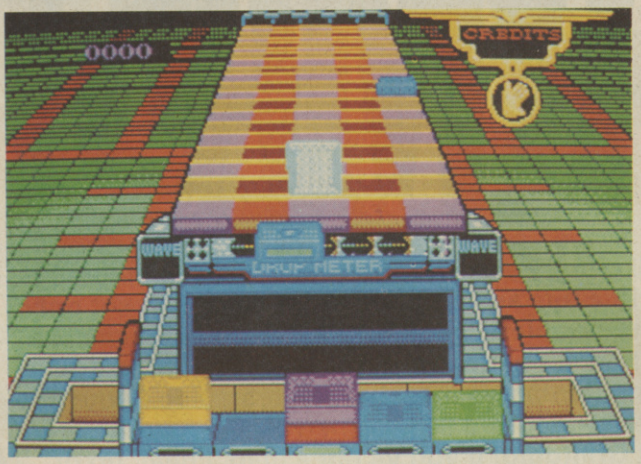

ST

VENUS THE FLYTRAP

Stuart Looker from Chelmsford has been grafting away, and come up with the passwords for the first five levels of Gremlin's bug-blaster!

LEVEL 1 - No password
LEVEL 2 - Mantids
LEVEL 3 - Cicadas
LEVEL 4 - Psyllids
LEVEL 5 - Pierids

AMSTRAD

ITALY 1990

Paul Andrews from Cleckheaton says that if you press function key 6 whilst playing US Gold's so-so footy game, the ref'll blow his whistle, and the game'll move straight to the penalty shoot-out! 'Ere we go, 'ere we go...

JUNGLE WARFARE

Press **SHIFT** and **P** to pause the game, then press **A, S, Z, X, C, U, J, M**, and **SHIFT** and **CURSOR DOWN** simultaneously (methinks you'll probably need a mate to give you a hand!), you will return to the game with infinite lives! Thanks again to Paul Andrews of Cleckenheaton for that one.

BATMAN THE MOVIE

Simple, this one. Hold down the keys **E, D, 2, 0** and **9** to skip a level! Cheers to Neil Guss of Gateshead for that!

C64

SHADOW WARRIORS

Casey Quinlan from Calcot in Reading's obviously a beat 'em up fiend, and has sent this little POKElet for Ocean's nifty coin-op conversion. Simply reset the machine, type POKE 35002, 173, then SYS 4409. You'll now have infinite lives at your fingertips!

KLAX

Casey's also sent in this POKE for Domark's ripper Tengen conversions. Hit the button on your reset switch, then type **POKE 27686, 173** followed by **RETURN**, then **SYS 2079 (RETURN)** for infinite credits.

PC

SIM CITY

We printed this one for the Amiga version of Sim City a while back, but Anthony Bull from Wellington in New Zealand says that the same tip works for the PC version too. All you have to do is type in **FUND** (make sure the Caps Lock key is on!), you'll get a hefty ten thousand dollars! Could do with some of that, meself!

NINTENDO

SUPER MARIO BROS 3

Cor, 'eck! An anonymous tipster's certainly jumped the gun - this amazing game isn't due out until Christmas (boo!). Anyway, for those of you who've bought the game on import, there's a warpzone at the end of world 2. First, get the hammer by smashing the brick on the top right-hand corner of the second half of the map. Grab the flute by killing the fiery turtles, and use it. A tornado will appear, and whisk you off to either worlds 5,6 or 7!

MEGA DRIVE

GHOST BUSTERS

Who ya gonna call? Well, Simon Jennings of Hereford's got a few ideas about Sega's jolly spectral shooter!

CONTINUED ON PAGE 45...

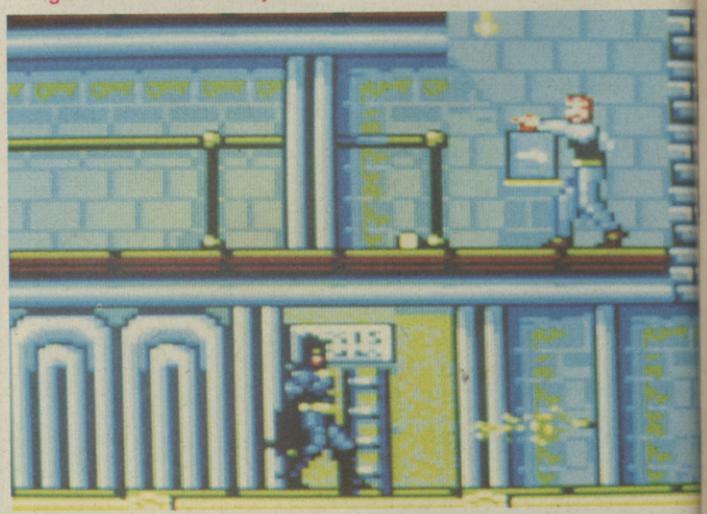

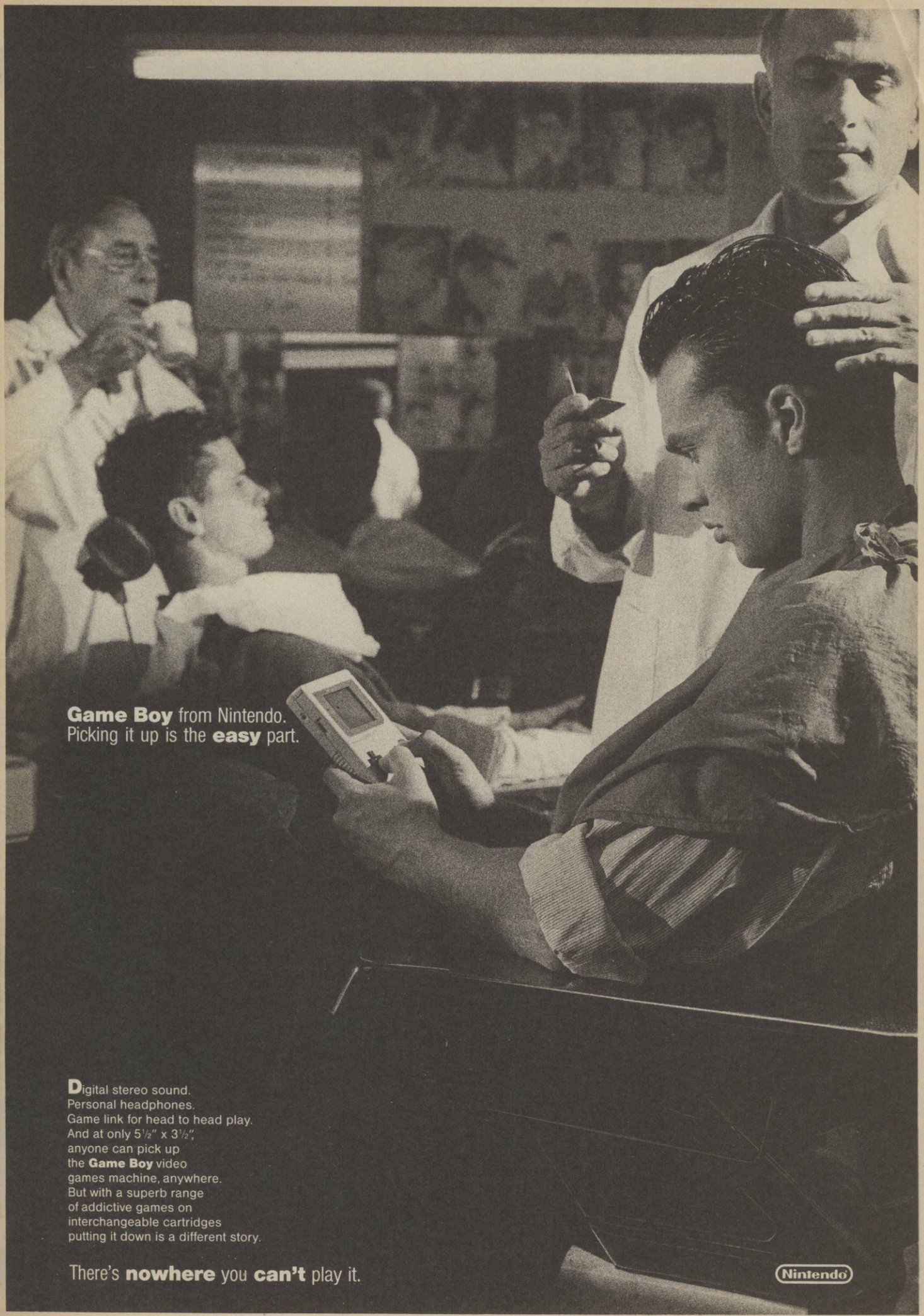

AT CURRYS ● DEBENHAMS ● DIXONS ● HAMLEYS ● HARRODS ● INDEX ● RUMBELOWS ● TOYS R US ● SELFRIDGES ● VIRGIN ● WOOLWORTHS ● OR YOUR NINTENDO STOCKIST

ARE YOU MAN ENOUGH TO

C64 version

Atari ST version

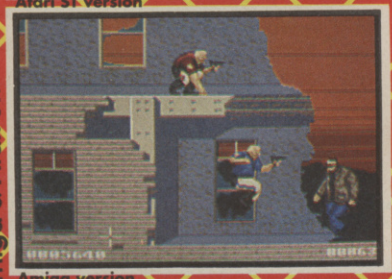

Amiga version

Available on CBM 64/128 & Amstrad cassette & disk, Spectrum cassette, Amiga & Atari ST.

Screen shots are only intended to be illustrative of the game play and not the screen graphics which vary considerably between different formats in quality and appearance and are subject to the computers specifications.

ESWAT™

Criminals are running amok in Cyber City, law and order no longer exists. Only ESWAT (Enhanced Special Weapons and Tactics), the elite division of the Cyber Police are capable of restoring peace. First, you've got to prove yourself by facing the dangers of the streets as a regular SWAT cop. Survive your missions – impress your superiors – earn your stripes and then, if you are still brave enough, you just might enter the ESWAT squad.

Armed with a cybernetic exo-suit and equipped with the latest firepower weaponry including duo laser-cannons you will be guaranteed to make even the most hardened punk quiver in terror-but ...

They'll be waiting for you – armed to the teeth and ready to do battle to the end. ESWAT – it's your only chance to even the score!

U.S. Gold Ltd, Units 2/3 Holford Way, Holford, B

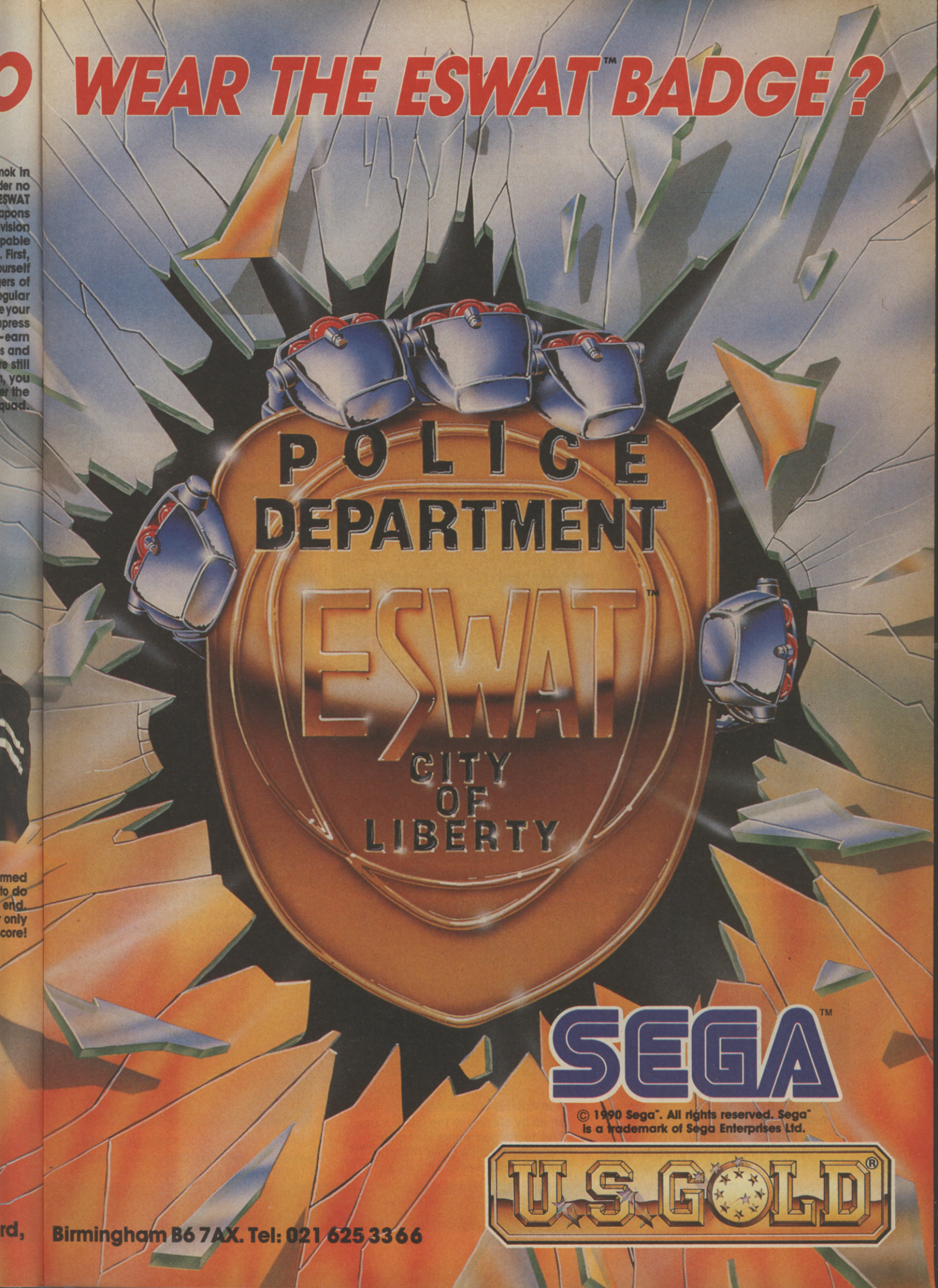
WEAR THE ESWAT™ BADGE ?
POLICE
DEPARTMENT
ESWAT™
CITY
OF
LIBERTY
SEGA™
© 1990 Sega™. All rights reserved. Sega™
is a trademark of Sega Enterprises Ltd.
U.S. GOLD®
Birmingham B6 7AX. Tel: 021 625 3366

PARADROID '90 PLAYER'S GUIDE.

C+VG were the first by months with the exclusive review of the totally gob-smacking Paradroid '90. Now here, as an oh-so-special service to our stalwart readers is a totally brilliant player's guide. These tips (as provided by those funky dudes at Graftgold) will put your Influence Droid back on the path to glory!

- Listen to the sound effects. Enemy shots can be heard even when they are off the screen. Also doors, energy points and computer terminals can be heard when droids are using them, giving you some idea of the position of other droids.

- Shoot the strong droids first. Weak droids never fire shots but are useful for transferring to, protecting the Influence Device from enemy shots and giving a few more pulsers in the transfer game.

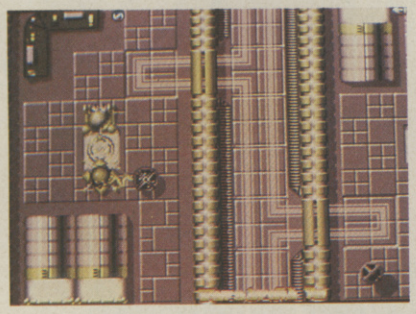

▲ Watch out for the maintenance droid (476). Although its flame thrower has a limited shooting distance it still causes large amounts of damage.

- Try to clear a deck of droids before moving on to the next one. A systematic approach to clearing a ship saves on droid energy. Use the computer terminals to see what decks still have droids on.

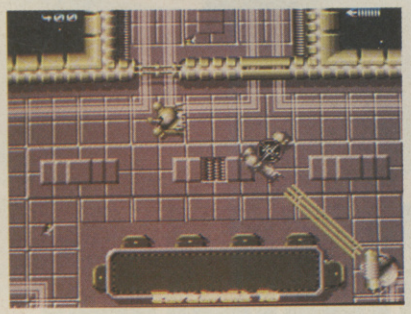

▲ Learn the good and bad points about each type of droid. The triple beam battle droid (742) has a powerful shot but is slow to move whereas the messenger (302) is very fast but has no weapon. It is also annoyingly cute.

- If you want to take control of a droid, move around in transfer mode to save time for when you need to transfer. It only takes a short time to change into transfer mode, but that's normally long enough for your droid to be shot to pieces!

- The best way to get near a droid that you want to transfer to is to spiral around it, getting closer all the time. Its shots should miss you until you get very close, by which time you should be able to transfer.

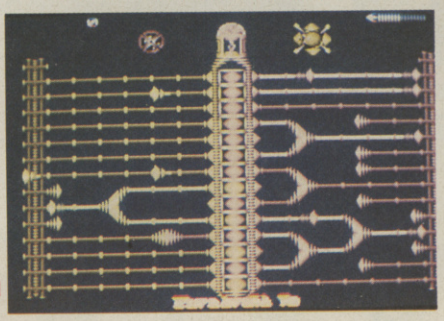

▲ In the transfer game, wait until the enemy droid has fired all or most of its pulsers before firing your own. This method will normally get a successful transfer as the enemy will have no pulsers to counteract yours.

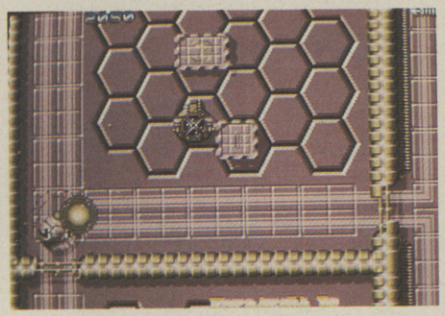

▲ Some droids can't be damaged by some of the other droids' shots. The mine layer (734) is a prime example of this as it is heavily armoured. In cases like this transferring is the only way to defeat the droid. Different sound effects are used to indicate if a droid is being damaged by a weapon.

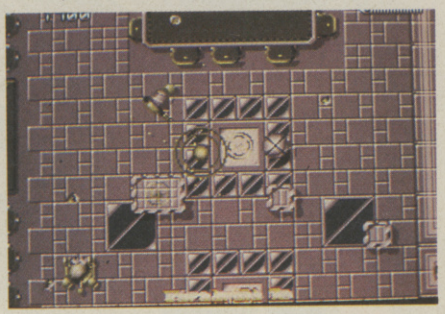

▲ Most of the droids fire with their right arm. So it is possible to dodge their shots by staying to the left of them. This technique works well on the triple beam battle droid (742) because it fires only at 45 degree angles. The rapid firing sentinel (614) shoots at any angle, so its shots cover a wide area, hopefully missing the Influence Device.

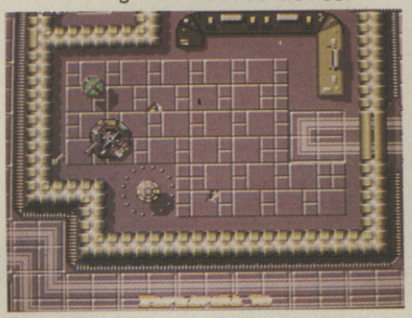

▲ Picking up the Graftgold key will delay the entry time for the raiders by three minutes. There is a key on every ship but it may be hidden.

- Shooting around corners is very handy. It is possible to kill some droids in this way without them shooting back, either because they can't see you or because you have blown them away before they had time to react.

- Don't move into explosions. You lose energy doing this and the weaker droids will explode if they are in contact with an explosion. Sometimes two or three droids can be destroyed because of one explosion.

- You face the same direction leaving a lift as you did when you entered it. Using this technique it is possible to make "surprise" attacks on the other droids.

- Using the shuttles' thrusters to fry enemy droids as they go past isn't very effective and gives you nowhere to hide in case of enemy attack - not a recommended tactic.

- Learn the enemy patrol routes. The droid movement is actually very predictable so time and energy can be saved by knowing where a droid is going or what it could do next.

- Keep moving. Once an enemy droid has targeted on you it will keep firing. Even after it is destroyed there may still be shots heading towards you. Never run in the opposite direction of an enemy shot. You can't outrun a bullet so your best bet is to move to the left or right of a shot. All weapons have a limited range, but some are more limited that others.

- The rapid-firing sentinel (614) is the best droid with its fast firing to a good range and it is responsive and fast to control. The only real drawback is that it's weapon doesn't damage the mine layer (734) or the command cyborg (999).

OBSERVER'S BOOK OF HOSTILE ROBOTS

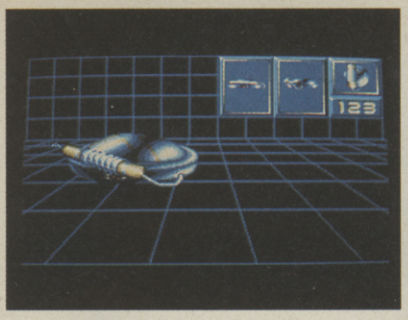

CLEANER 123
Weak. No weapon. Hard to control.

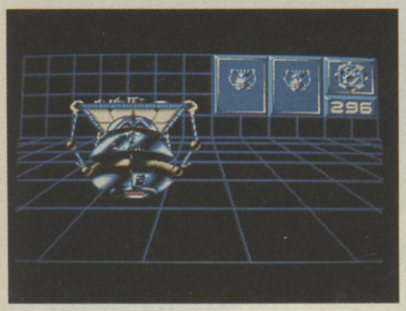

SERVANT 296
Weak. No weapon. Slow movement.

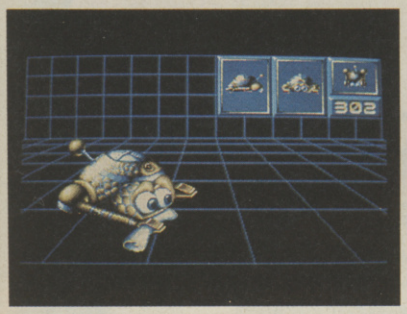

MESSENGER 302
Weak. No weapon. Fastest robot available.

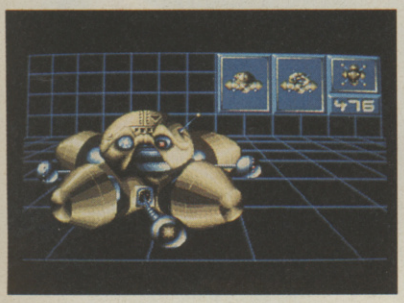

MAINTENANCE 476
Powerful weapon with limited range. Shoots at any angle. Very dangerous!

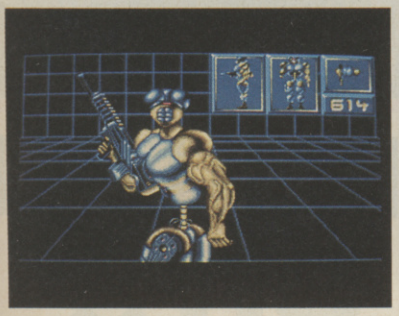

SENTINEL 614
Good weapon with rapid fire. Moderately fast. Winner Best Robot award 1990.

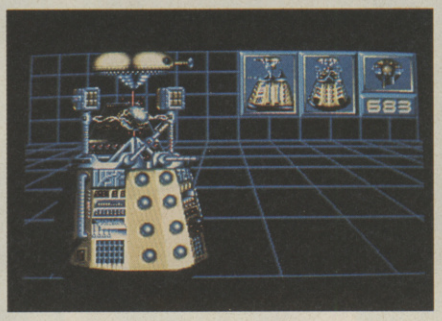

SENTINEL 683
Smoke gun with rapid fire but limited range. Good for destroying weak droids. Hard to control.

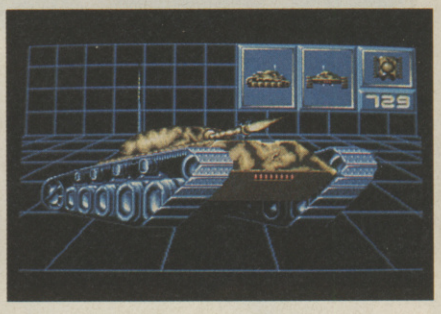

BATTLE TANK 729
Can't be transferred to. Fires three shots in succession at target.

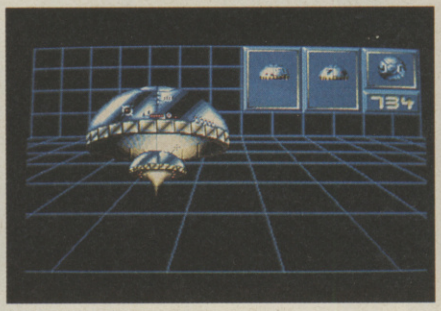

MINE LAYER 734
Good shields. Hard to use mines effectively. Ramming is much better. Slow to control.

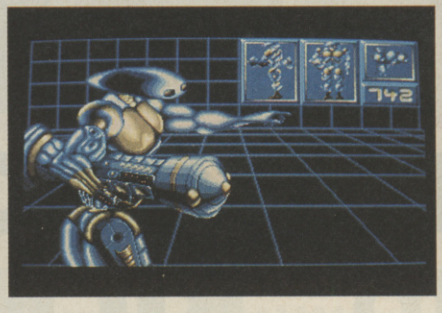

SENTINEL 742
Powerful triple laser weapon with good range. Slow shooting. Slow movement. Well armoured.

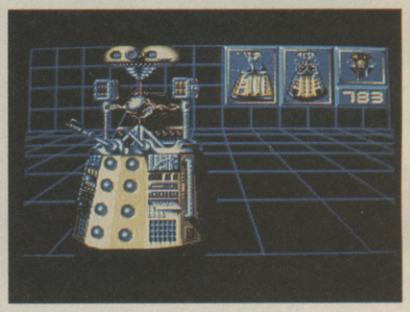

SENTINEL 783
Flame thrower with limited range. Very much like the maintenance droid (476). Hard to control.

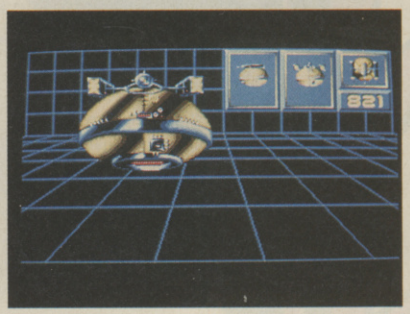

SECURITY 821
Powerful fast weapon with good range. Very fast. Not damaged by disruptors. Good shields. Not to be messed with!

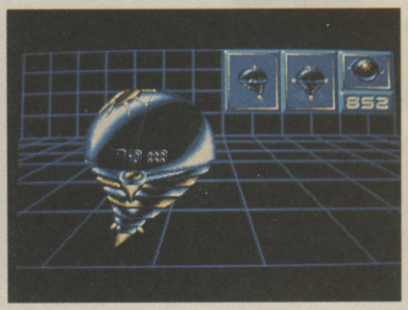

SECURITY 852
Powerful disruptor (smart bomb) weapon. Fast to control. Only does damage to robots it can see when disrupting.

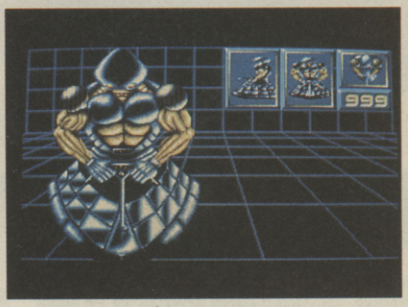

COMMAND CYBORG 999
Very powerful weapon. Fast movement. Easy to control. Not damaged by explosions. Difficult to aim shots. Fast energy decay rate.

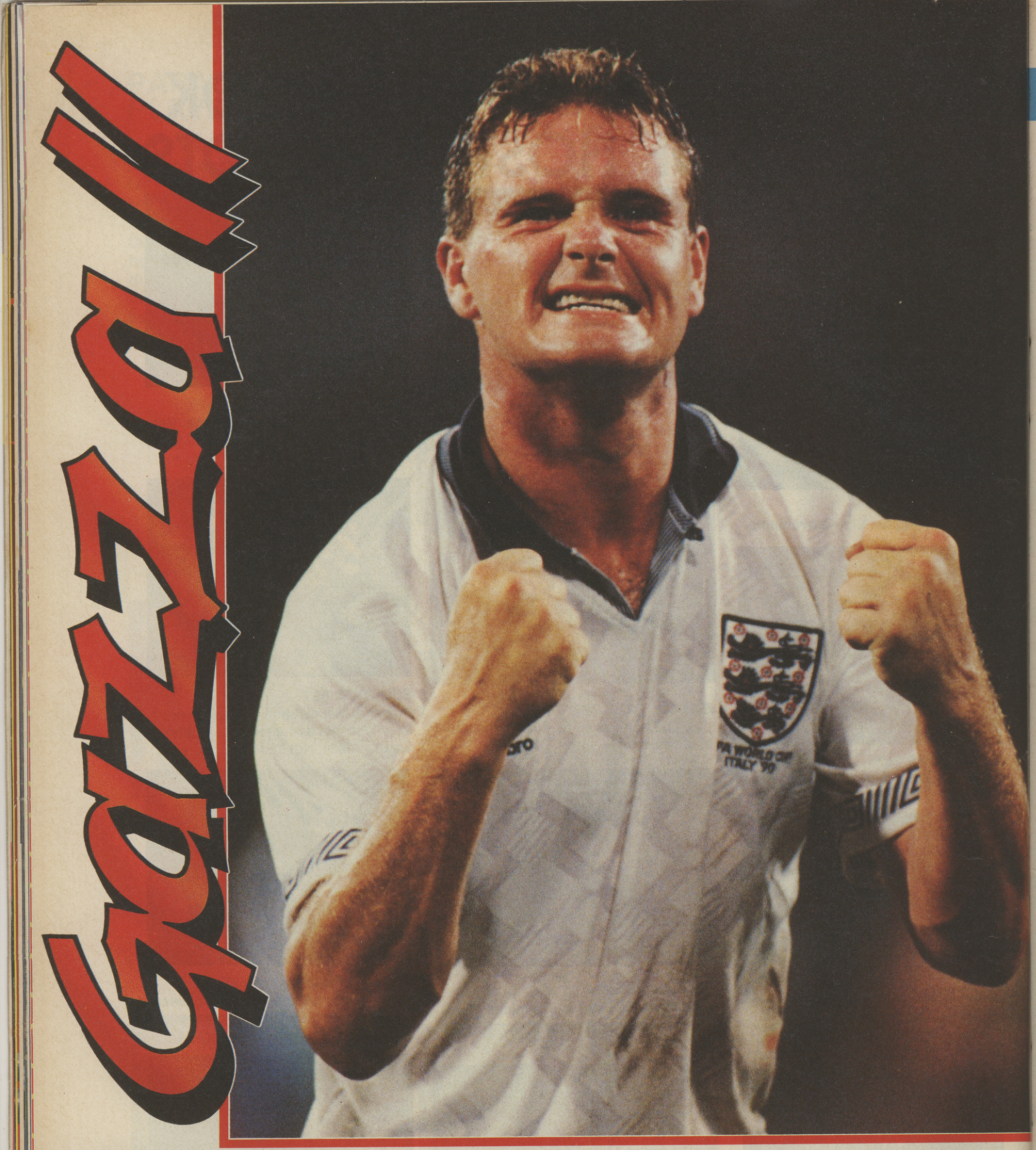

THE ULTIMATE SOCCER CHALLENGE IS ABOUT TO ...KICK OFF!!

EMPIRE

AVAILABLE ON: Commodore Amiga, IBM PC and Compatibles, Atari ST, Commodore 64, Amstrad CPC+, Amstrad GX 4000 & Spectrum

EMPIRE SOFTWARE, 4 The Stannets, Laindon North Trade Centre, Basildon, Essex SS15 6DJ. Tel. 0268 541126

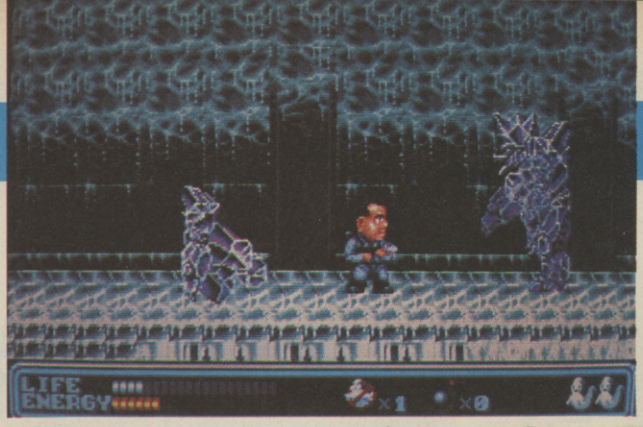

GENERAL TIPS

Select Ray Stantz. Buy energy boosters (the first item above EXIT) as soon as possible. Buy and use items as necessary.

LEVEL 1 - HOME SWEET HOME

TOP HAT SPOOK: Shoot diagonally to hit the rabbit in the eyes. When the body splits up, shoot the bottom half first.

BALL SPECTRE: Wait for it to shed its scales, then blast the exposed body. When it spikes up, jump, then run underneath. Watch out for his eyeballs!

LEVEL 2 - THE APARTMENT

ROCKY CRYSTAL HORROR: Shoot in the head, and duck when he swings.

GIRLY GHOUL: Avoid her blasts, and when she produces two images of herself, shoot any one of them.

FROSTY THE SNOWSPOOK: Continually blast in the head, whilst avoiding the smaller ghosts and their carrots (!).

LEVEL 3 - WOODY HOUSE

Use the goggles to see the way (you'll need about four sets). Buy a shield, and use it for the dragon.

DRAGON: Shoot it in the head from a distance. Watch out for the fireballs.

FACES: Shoot the ordinary face in the mouth, the other in the eyes. Watch out for the bullets, and the drips which can be jumped over.

FIRE FREAK: Again, shoot it in the head, but be careful when he curls up and fires a salvo of six bullets.

LEVEL 4 - HIGH RISE

WINGED DEMON: As it opens up, get right under its head and shoot upwards. When it dives, move quickly left or right.

SNAKE: Simply blast it whilst avoiding the pieces.

MR STAY-PUFT: Shoot him in the face (his nose wiggles). When his eyes go blue, get in the middle of them, and let him have it. When his eyes go red, run like crazy!

LEVEL 5 - THE CASTLE

THE GHOSTBUSTERS: Let them fire, and as they run at you, jump over them, then turn and shoot the ghost which will turn red. Repeat.

THE WITCH: Shoot her in the head, then jump away as she goes for you. Avoid her scythe, and her spinning magic spells.

THE PLANT: Blast it in the head, and avoid the laser that erupts from its mouth.

LAST LEVEL - THE DEEP HOLE

Here you'll face the plant, the snowman and the ball ghost again!

GOZER: Duck her scythe while blasting her head. Shoot the skull. Fire right-diagonally while jumping. When she comes down, go under her onto the mound and fire left whilst jumping. When she comes back, repeat the process. Then just sit back and watch the end-game sequence!

SUPER SHINOBI

To obtain infinite lives, get to round 4-2, do a shooting somersault to reveal a 2-UP. Collect this, and lose a life, and simply continue repeating this, gaining a life each time! Ta much to Stefan Borson of Manchester for that - now you would-be ninja should have no trouble with this!

STRIDER

When Strider strides his last, and while the Master's diabolical laughter is still ringing in your ears, press down the joypad buttons in this order - A, C, B, C, A - then press start and you should find a continue play option has appeared afore your very eyes! Thanks to Stewart Spon of Bushey for that.

PC ENGINE

POWER DRIFT

Once a game has ended on any level, hold down buttons and II, and press RUN. The game will continue on the level you have just finished, complete with the same score and driver used! Thanks to Stephen Hunt of Leicester for that little number!

ATOMIC ROBOKID

During the first level, whilst moving along fire up and down constantly, and you should get an extra life. Several white blobs should appear. Collect these for a whole bumper bundle of additional weapons! Thanks go once again to Stephen Hunt of Leicester.

DIE HARD

To inject a bit of life into this Bruce Willis duffer, get onto the title screen and press up twice, followed by left three times, and down once. You should now find you can enter DEBUG MODE, which lets you tinker with a sound test and even set the difficulty level.

W-WING

Here's an interesting cheat to make this rather easy game a little more interesting. If you go to the sound test, you can activate different features by listening to the sounds in the following order:

SPEED UP THE WHOLE GAME

3 1 4 1 5 9 2 6 5 3 5 8 9 7 9 3 2 3 8 4 6 2 6

SLOW DOWN THE WHOLE GAME

0 3 8 3 9 0 0 8 0

STAGE SELECT

1 1 9 2 2 9 6

GO TO RANK 15

7 5 8 4 10 8 9 9 8 5 10

START THE GAME WITH A SHIELD

7 9 3 10

GAME BOY

BATMAN

Michael Gott from sunny Stockport has sent in a whole heap of tips on how to deal with the end-level guardians. Take it away, Mike!

JACK/THE JOKER

Try to have the batarang, as multiple hits are possible. Stay right away from them and fire repeatedly. Jump only when necessary as Jack/the Joker tend to jump into you in mid-air.

LEVEL 3-1

Dodge him, and go to the middle-left of the screen. Hold down the fire button, and wait for him to fire again. Move up - he will follow and fire again. Move down again, wait for him to follow. Move to the bottom and forward. He will move to the right and fire. Repeat the cycle until he explodes.

LEVEL 3-2, FIRST BOSS

Wait for him to move into firing position, then follow him up and down, firing constantly. Note that you are perfectly safe at the bottom of the screen. When he goes off the bottom, quickly move to the top left to avoid his bullets, then move to the middle and repeat the process.

Wait until he is in firing position, then move to the top left, firing constantly. Just before his bullet hits, go to the bottom. His missile will track you, but there is a gap between the third and fourth bullet. Duck through here, and repeat the whole thing. When the helicopter retreats, move right up to him so the batwing touches the gun near the base of the copter. Here you will be safe, and the copter will go BOOM!

180
150
120
LOCK ON 100
FIRE
EUROPE
3/1
TIME 1:58
SPEED98K
121080

play...
and replay

... and play and play and play.

**The SEGA MEGA DRIVE Games Console is like that.
You think you've mastered it. Hey, after all, it's only a 'game!
You're feeling good — huh, man vs box of microchips ... Do me a favour ...
Then it wipes the floor with you, leaves you feeling like so much
dirty laundry and laughs in your face ... loser.**

**The SEGA MEGA DRIVE Games Console —
with 16-bit Power ... your fingers become weapons.
£189.99 includes free game — 'Altered Beast!**

SEGA from Virgin

Available now from selected outlets of Comet, Currys Superstores, Dixons, Rumbelows,
Selfridges, Toys 'R' Us, Virgin Games Centres and independent computer stores.

Disney's

DuckTales

THE QUEST FOR GOLD

BIG BUCKS!

EXCITEMENT!

DANGER!

ADVENTURE!

The ultimate challenge has been issued... now, you must race across the globe in search of fortune and glory to become the richest duck in the world!! The adventure will require all your skills and courage

ARE YOU DUCK ENOUGH?

Adapted by:

TITUS
THE BEST VIDEO GAMES

Disney SOFTWARE

Available for Amiga® - PC / PS - Atari® ST - Commodore 64 - Amstrad® CPC / CPC+ / GX 4000 - Spectrum®

Amiga, Commodore, Amstrad and Spectrum are registered trademarks.
For more information please call 0268 541 212

© The Walt Disney Company

HIGH SCORES

Greetings and welcome to the Official UK high-scores table - the place where real joystick junkies can see their names (and their scores) up in lights. If you reckon your name should be here then send your scores on a POSTCARD or sealed down envelope to:
OFFICIAL UK HIGHSCORE TABLE, C+VG, PRIORY COURT, 30-32,FARRINGDON LANE, LONDON EC1R 3AU.

SEGA

ACTION FIGHTER
9,900,995 Robert Wigston, Lanarkshire, Scotland
AFTERBURNER
17,404,100 Kenneth Rorie, Craigshill, Livingston
ALEX KIDD (LOST STARS)
1,294,500 Dennis Watts, London
ALIEN SYNDROME
270,100 Daniel Curley, Manchester
ALTERED BEAST
720,908 Gavin Walmsley, Harlow, Essex
AMERICAN PRO FOOTBALL
588-7 Karl Clark, Cleveland
ASTRO WARRIOR
1,280,600 Grant Wolstenholme, Blackburn, Lancs
AZTEC ADVENTURE
267,100 Michael Goode, Cardiff
BLACK BELT
4,293,156 Harry Webb, Glasgow
BLADE EAGLE 3D
89,000 Richard Bell, Beddington, Surrey
BOMBER RAID
1,120,600 Peter Cousins, Chelmsford
CALIFORNIA GAMES
HALFPIPE: 98,799 Scott McGrath, Swindon, Wilts
FOOTBAG: 192,840 James May, Birchington, Kent
SURFING: 10.0 Robert Wigston, Lanarkshire, Scotland
SKATING: 5180 Robert Wigston, Lanarkshire, Scotland
BMX: 175,700 Robert Wigston, Lanarkshire, Scotland
FLYING DISK 1700: Anthony Leeds, Halesowen, W Midlands
CASINO GAMES
PINBALL: 492,270 Karl Marsh, Oldham, Manchester
CHOPLIFTER
1,600,200 Robert Wigston, Lanarkshire, Scotland
217,600 Kai-Ling Ho, Stanford-Le-Hope, Essex
DOUBLE DRAGON
1,026,660 Andrew Jackson, Jarrow, Tyne & Wear
DYNAMITE DUX
765,290 Robert Wigston, Lanarkshire, Scotland
FANTASY ZONE
109,848,000 M G Baker, Grinstead, Sussex
FANTASY ZONE II
9,541,980 Jon Evans, Walsall
GALAXY FORCE
427,400 Iain Gentry, Hillingdon, Middx
GANGSTER TOWN
605,760 Hywel Davies, Maehen, Gwent
GOLDEN AXE
245.0 James Noake, Worcs
GHOST HOUSE
1,388,500 James Denham, London
GLOBAL DEFENCE
541,160 Anthony Hoult, Walsall
GREAT BASEBALL
22-01 Robert Gammon, Bedford
GREAT BASKETBALL
63-0 Stewart Cole, Nanborough, Leics
GREAT GOLF
53 Colin Boyes, Australia
HANG-ON
8,553,264 Euan Matheson, Rosshire
KENSEIDEN
605,100 Michael Goode, Cardiff
MY HERO
15,063,500 Mark Poliovdakis, Australia
OUT RUN
55,120,400 Richard Ellicot, NSW, Australia
PENGUIN LAND
Level 22 Steven Gemmell, Harefield, Middx
POWER STRIKE
65,242,300 Paul Stokes, Aberdare
PRO WRESTLING
667,100 Tim Gadler, Victoria, Australia
QUARTET
3,170,810 Gareth Wills, Bristol
RAMBO III
95,350 David Barnes, Sawston, Cambridge
RAMPAGE
851,600 David Barden, Norwich
RASTAN
1,461,190 David Buckland, Bristol
RESCUE MISSION
575,300 Christer Holm, Finland
R-TYPE
7,673,800 Scott McGrath, Swindon, Wilts
SAFARI HUNT
9,344,200 Sarabjit Singh, Peterborough
SECRET COMMAND
3,315,000 Julian Lloyd, Leamington Spa, Warks
SHINOBI
1,550,100 Mark Poliovdakis, Australia
SPACE HARRIER
45,144,160 Matthew White, Oldbury, W Midlands
SPACE HARRIER 3D
22,100,110 Gareth Pollitt, Thirsk, N Yorks
THUNDERBLADE
2,701,000 Alexandre Thilmany, Belgium
VIGILANTE
163,700 Gareth Clarke, Banbury, Oxon
WONDERBOY (MONSTERLAND)
10,509,990 William Wong, Nr Stockport, Cheshire
WONDERBOY III
999,999 Andrew Bowley, Leicester
WORLD SOCCER
41-0 Karl CLark, Cleveland
ZILLION II
1,025,900 J Cunningham, Sevenoaks, Kent

MEGADRIVE

AFTERBURNER
27,861,520 Daniel Sullivan, Coventry
ALTERED BEAST
2,698,600 Paul Wheatley, Notts
BATMAN
481,700 David Park, Gateshead
COLUMNS
25,270,844 John A Berry, Redhill
DJ BOY
7,815,500 Peter Makinde, London
FINAL BLOW
3,100,400 Robert Golden, Lymington, Hants
FORGOTTEN WORLDS
1,845,200 Robert Golden, Lymington, Hants
GHOSTBUSTERS
T M Waldron, Peterborough
GHOULS AND GHOSTS
912,300 Daniel Sullivan, Coventry
GOLDEN AXE
371.5 Glen Williams, London
NEW ZEALAND STORY
413,070 Dominic Smith, Thorpe Bay, Southend
RAMBO III
1,277,350 Jason Weir, Wisbech, Cambs
SPACE HARRIER II
27,283,600 Lee Royle, Reading
SUPER HANG-ON
Beginner: 51,355,300 Barry Duffin, Retford, Notts
Junior: 45,729,220 Graham Shaw, Loughton, Essex
Senior: 48,394,800 Graham Shaw, Loughton, Essex
Expert: 80,821,640 Martin Westwood, Kingsteighton, Devon
SUPER MONACO GP
4,539 Julian Rignall, C+VG
SUPER SHINOBI
9,999,900 Daniel Sullivan, Coventry
THUNDERFORCE II
2,560,090 Paul Bristow, Erith, Kent
THUNDERFORCE III
6,611,550 (Mania level) Martin Trewren, Taunton, Somerset.
ZOOM
209,530 Andrew Croft, Dewsbury, West Yorkshire

NINTENDO

BALLOON FIGHT
802,550 Matthew Willcox, Cardiff
CASTLEVANIA
1,226,350 Gary Thom, Pinner
DUCK HUNT
1,538,000 Aaron Pearson, Firth
GOLF
65 Tom Wennberg, Halmstad, Sweden
ICE CLIMBER
928,680 Matthew Raftery, Australia
KUNG-FU
1,221,800 Rex, Helsingborg, Sweden
GHOSTS AND GOBLINS
303,400 Steffen Sletvold, Norway
GRADIUS
12,670,000 Julian Rignall, C+VG
LIFE FORCE
686,730 Steffen Sletvold, Norway
MEGA MAN
1,988,700 Rhodri Richards, West Glamorgan
OPERATION WOLF
1,111,400 James Short, Hants
PRO-AM RACING
333,778 Tim Gadler, Victoria, Australia
RUSH 'N' ATTACK
2,282,800 Steffen Sletvold, Norway
SUPER MARIO BROS
9,999,990 David Hillhouse, Workington
SUPER MARIO BROS II
Completed James Tillotson, Southwell, Notts
SUPER MARIO BROS 3
2,550,750 (completed) Hampus Ericstam, Stockholm, Sweden

GAMEBOY

SUPER MARIOLAND
999,999 John Youssef, Formby, Merseyside
TETRIS
311,627 Gareth Harper, Co Londonderry, N Ireland
QUARTH
1,400,500 Julian Rignall, C+VG

PC ENGINE

ALIEN CRUSH
110,301,300 Steve Creasey, Dorking, Surrey
ALTERED BEAST
576,900 Anthony Bird, Cheshire
ATOMIC ROBO-KID
9,691,500 Rex Helsingborg, Sweden
BLOODY WOLF
2,679,600 James Overbury, Cheltenham
CHAN AND CHAN
1,519,500 William Wong, Nr Stockport, Cheshire
DEEP BLUE
201,930 Steve Creasey, Dorking, Surrey
DEVIL CRASH
149,263,800 Chris Rothery, Cheltenham.
DRUNKEN MASTER
999,999 Bryan Servante, Stevenage
DRAGON SPIRIT
1,162,372 Andrew Dowling, London
FANTASY ZONE
8,672,840 Danny Gleghorn, Worksop, Notts
GALAGA 88
1,436,480 Bryan Servante, Stevenage
GUNHED
14,682,130 Aaron Horrel, Bristol
KLAX
906,200 Richard Leadbetter, C+VG
LEGENDARY AXE
3,676,260 Dave Rose, Boreham Wood
NINJA WARRIORS
250,200 Wai-Sing Liu, London
ORDYNE
626,450 Bryan Servante, Stevenage, Herts
P-47
1,279,840 Danny Gleghorn, Worksop, Notts
PC Kid
166,840 Christopher Maier, Hong Kong
POWERDRIFT
1,157,020 Matthew Birch, Langley, Herts
R-TYPE
973,300 Onn Lee, Nottingham
RASTAN 2
192,400 Nathan Russel, Ilford

C64

ALTERED BEAST
360,300 Alexis Haddon, Australia
APB
87,460 Christer Holm, Finland
ARMALYTE
38,067,400 Simon Hudson & Ian Gentry, Hillingdon, Middx
BATMAN - THE MOVIE
664,020 Adrian Shingler, Glossop, Derbyshire
BUBBLE BOBBLE
9,384,110 Simon Stapleton, County Cork, Northern Ireland
CABAL
243,794 Gareth Meney, Strathclyde, Scotland
CASTLE MASTER
4,307,500 Stuart Mays, Langport, Somerset
DENARIS
716,620 Evan Walters, Leeds
GHOULS AND GHOSTS
4,171,800 Simon Hudson, Hillingdon, Middx
HAMMERFIST
20,294 Craig Hurst, Whetstone, Leicester
IK+
588,000 Ste Markey, Liverpool
LAST NINJA II
999,999 Andre Hastings, Australia
NEW ZEALAND STORY
3,513,788 Simon Stapleton, County Cork, Northern Ireland.

HIGH SCORES

NINJA WARRIORS
3,112,359 Eugene Wasylkiw, Cheltenham
OPERATION WOLF
1,300,250 David Smith, Mitcheldean, Gloucs.
POWERDRIFT
Course B: 880,290 Steven Ball, Romford, Essex
RAINBOW ISLANDS
8,389,480 Gary Thom, Pinner
RENEGADE III
79,995 Jukka Piira, Finland
ROBOCOP
1,950,000 Scott Langford, Redcar, Cleveland
R-TYPE
1,938,300 Adrian Mylchreest, Barnsley, S.Yorks
SALAMANDER
427,200 Adrian Mylchreest, Barnsley, S.Yorks.
SHADOW WARRIORS
394,300 Hadleigh Wilks, Woodbridge
SILKWORM
1,288,900 Christer Bjorkman, Finland
TURBO OUT RUN
16,900,160 Simon Stapleton, County Cork, Northern Ireland.
TURRICAN
1,536,870 Jim Janning, Belfast, County Antrim
TUSKER
1,542,000 Chris Rautenberg, N Territory, Australia
UNTOUCHABLES
8,389,480 Gary Thom, Pinner
VENDETTA
87,500 Lesius Mirow, Loughton

ST

AFTERBURNER
62,731,830 Damion Williams, Bearsden, Glasgow
ALTERED BEAST
507,700 James Ford, Somerset
ARKANOID II
525,630 Jaspal Jandu, London
BAAL
287,450 Jan Dobrodumow, Bradford, W Yorks
BATMAN THE MOVIE
577,130 Irfan Mubarak, Peterborough, Cambs
BEYOND THE ICE PALACE
199,430 Richard Jeffries, Haddenham, Bucks
BLASTEROIDS
7,473,325 Richard Halton, Horwich, Bolton
BLOOD MONEY
340,000 Chris Hall, Houghton-Le-Spring, Tyne & Wear
BUBBLE BOBBLE
6,345,720 Colin Tracey, Colchester
BUGGY BOY
109,750 Simon Williams, Penzance
CONTINENTAL CIRCUS
4,887,470 Lee Tanner, Pitsea.
DOUBLE DRAGON II
122,950 Michael Ellis, Chester
DRAGON NINJA
180,340 Daniel Llewellyn, Wolverhampton
DYNAMITE DUX
737,590 Andrew Mummery, Sittingbourne, Kent
E-MOTION
363,150 Stuart Campbell, Bathgate, W.Lothian
EMPIRE STRIKES BACK
1,160,330 Robert Swan, C+VG
FORGOTTEN WORLDS
67,500 Robert Golden, Lymington, Hants
GHOULS AND GHOSTS
9,996,983 Andrew Dowling, London
IKARI WARRIORS
102,900 Winchmore Hill, London
INDIANA JONES ARCADE
16,800 Daniel Llewellyn, Wolverhampton
LICENCE TO KILL
82,430 Timothy Hodges, Peterborough, Cambs
NEW ZEALAND STORY
600,125 Stephen Simpson, Ottley, W Yorks
OPERATION WOLF
308,400 David Chung, Leeds, N Yorks
OPERATION THUNDERBOLT
1,722,700 Keith Vance, Belfast
OUTRUN
54,877,900 Geralit Evans, Machynlleth, Dyfed
PACLAND
217,526 A Redfearn, Huddersfield, Yorkshire
PAPERBOY
109,900 Philip Hogg, Liverpool
POWERDRIFT
1,805,821 Philip Hogg, Liverpool
RAINBOW ISLANDS
3,408,010 James Davis, Selly Oak, Birmingham
RED HEAT
103,843 Philip Waite, Bradford, W Yorks
ROBOCOP
571,210 Robert Swan, C+VG
R-TYPE
523,220 Horness Spencer, Redditch, Worcs
SHADOW WARRIORS
114,200 Michael Ellis, Chester
SIDE ARMS
2,050,800 Stu, Melton Mowbray, Leics
SPACE ACE
31,200 Paul Wheatley, New Eastwood, Notts
SPACE HARRIER
6,445,730 Mark Dodd, South Wirral
STARGLIDER II
529,599 Stephen Simpson, Otley
STAR WARS
2,684,896 Stephen Simpson, Otley, W Yorks
STRIDER
3,896,999 Andrew Dowling, London
SUPER HANG-ON
40,919,996 Nick Berridge, Cheshire
SWITCHBLADE
260,490 Mark Davies, Manchester
THUNDERBLADE
618,510 Richard Davis, London
TURBO OUTRUN
18,500,200 Stuart Campbell, Bathgate, W.Lothian
VINDICATORS
496,100 Stephen Simpson, Otley
XENON
8,944,860 Colin Tracey, Colchester, Essex
XENON II
2,660,940 Damian Pierce, Hazlemere, Bucks

AMIGA

AFTERBURNER
20,127,290 Mark Caban, Victoria, Australia
ANARCHY
504,650 Yohai Shelef, Israel.
BATMAN THE MOVIE
2,007,600 Martin Allsop, Burton-On-Trent, Staffs
BLOOD MONEY
308,650 Sebastiano Tognacci, Venice, Italy
CONTINENTAL CIRCUS
5,205,460 Mr B, Colne, Lancs
DOUBLE DRAGON II
234,240 Sebastiano Tognacci, Venice, Italy
DATASTORM
1,228,925 Ky Prunell, Witham, Essex
DENARIS
315,280 Stu+Tony, Chelmsford, Essex
DOGS OF WAR
341,900 Jimmy Gustaffson, Sweden
DOMINATOR
219,947 Daniel Sprangers, Gressendam, Holland
DOUBLE DRAGON II
201,774 Darren Payne, Oxford, Oxon
ESCAPE FROM THE PLANET OF THE ROBOT MONSTERS
364,700 Sebastiano Tognacci, Venice, Italy
FORGOTTEN WORLDS
1,427,690 Martyn Allsop, Burton-on-Trent
GUNSHIP
61,480 Fred Newberg, Dusseldorf, W Germany
INDIANA JONES ARCADE
37,300 Remko de Gille, Holland
LED STORM
574,478 Steven Howard, Lowestoft
LICENCE TO KILL
39,573 Lior Meiry, Israel
MIDNIGHT RESISTANCE
30,435 Steven Litherland, Cheshire
NEW ZEALAND STORY
3,413,474 Colin Tracey, Colchester, Essex
OPERATION THUNDERBOLT
2,680,200 Ian Perryman, Plymouth
PACMANIA
37,450,320 Colin Tracey, Colchester, Essex
PAPERBOY
107,150 David Pocock, S Croydon, Surrey
PHOTON STORM
251,490 Ky Purnell, Witham, Essex
POWERDRIFT
2,208,229 Marc Green, Kent
RICK DANGEROUS
744,550 Casey Gallacher, Reading, Berkshire
ROADBLASTERS
3,774,546 J Dunbar, Edinburgh
ROBOCOP
374,210 Philip Newland, Beckenham, Kent
SHADOW WARRIORS
230,400 Daniel Lewis, Sheffield
SILKWORM
3,000,420 Martin Allsop, Burton-On-Trent, Staffs
SPACE HARRIER
7,566,980 Allan Black, Desborough, N Hants
STARGLIDER II
385,492 Kevin Griffiths, Wolverhampton
STRIDER
737,700 Danny Aikens, High Wycombe, Bucks
SUPER HANG-ON
22,142,833 James Ruxton, Highbridge, Somerset
SWORD OF SODAN
447,250 Carl Bates, Woolwell, Plymouth
TEST DRIVE II
323,772 Kevin Moore, Chorlton, Manchester
TURRICAN
1,888,600 Michael Skinner, Aberdeen.
XENON II
10,110,740 Steven Delory, E Sussex

SPECTRUM

AFTERBURNER
59,555,000 John Bristow, Erith, Kent
BATMAN - THE MOVIE
999,990 Paul Foster, Bolton
CHASE HQ
16,037,710 Daniel Edwards, Chor-
CRAZY CARS II
522,114 Martin Lunn, Sutton Coldfield, W Midlands
DRAGON NINJA
1,108,000 Daniel Edwards, Chorley, Lancs
FORGOTTEN WORLDS
689,800 Fraser Spears, Birmingham
MYTH
65,868 Chris Thompson, Chorley, Lancs
NEW ZEALAND STORY
560,360 Chris Thomspon, Chorley, Lancs
OPERATION THUNDERBOLT
3,521,400 James Thomas, Derby
OUT RUN
31,065,250 Kieran Kelly, Cloughborough, Leics
RAINBOW ISLANDS
12,039,610 Nathan Heape, Bristol
ROBOCOP
1,982,240 Fraser Spears, Birmingham
SHADOW WARRIORS
51,300 Callum Boath, Moray, Scotland
SHINOBI
65,650 James Thomas, Derby
STRIDER
56,750 Anthony Hutchinson, Exmouth, Devon.
THUNDERBLADE
2,789,010 Richard Voller, Beckenham, Kent
TURBO OUT RUN
545,710 Simon Ginsei, Bradford
WEC LE MANS
439,920 Richard Bilsborrow, Liverpool

AMSTRAD

AFTERBURNER
99,566,140 James Higgs, Wiltshire
APB
$58,780 Andrew Buckly, Reading, Berks
BARBARIAN II
42,590 James Bell, West Wickham, Kent
BATMAN THE MOVIE
436,160 Duane Nurse, Perth, Australia
BLASTEROIDS
128,750 John Stay, Lincoln, Lincs
BUGGY BOY
134,150 Michael Corbett, Merseyside.
CRAZY CARS II
881,525 Raymond Yeung, Belmore 2192
CHASE HQ
16,031,340 Scott McCulloch, Ayrshire, Scotland
CYBERNOID II
240,450 Samir Al-Amar, Havant, Hants
DARK SIDE
6,518,000 Stu, Melton Mowbray, Leics
DRAGON NINJA
1,090,225 James Sparshott, Orpington, Kent
DYNAMITE DUX
156,810 Tim Goldsby, Cheltenham, Glos
HARD DRIVIN'
511,727 Andrew Buckley, Reading, Berks
MR HELI
243,980 Ben Patchesa, Scaldwell, Northants
NINJA SPIRIT
253,000 Ben Paynter, Adelaide, Australia
OPERATION THUNDERBOLT
466,400 Mark Homan, Henleaze, Bristol
OUTRUN
56,708,370 R McDonald, Thurnby, Leics
ROBOCOP
2,974,000 David Nicholas, Bracknell, Berks
SHADOW WARRIORS
19,100 Scott McCulloch, Aryshire, Scotland
TETRIS
24,280 James Lodge, Belper, Derbyshire
TURBO OUTRUN
568,150 Jaspal Sohal, Wolverhampton
UNTOUCHABLES
999,999 David Pallot, Australia
VINDICATORS
479,000 Giles Taylor, Eastleigh, Hants

Monsters, aliens and superheroes. Pick up a GX4000 console and you'll really have your hands full.

Imagine all the characters from your favourite computer games suddenly invading your T.V. It's like having your own private arcade. All you have to do is plug in and you're off.

The graphics alone are out of this world, with a palette of 4096 colours and stereo sound.

And you'll be playing top-rated games from Europe's best software houses, all on easy to use instant loading ROM cartridges.

The console comes complete with a mains adaptor and two paddle control units designed to put you in the driving seat. Which is where you'll need to be with the ROM cartridge that comes free: the high-speed car game "Burnin' Rubber." But perhaps the most exciting thing about the Amstrad GX4000 is the price, a very down to earth £99.00.

THE NEW GX4000 GAMES CONSOLE. £99.

AMSTRAD

FOR FURTHER DETAILS RING 0277 262326 OR FILL IN THE COUPON BELOW

Please send me details about the Amstrad Games Console.

Name_____

Address_____

Postcode_____

CVG 12 90

Send to: Amstrad plc, PO Box 462, Brentwood, Essex CM14 4EF. Tel: (0277) 262326

R.R.P's (including VAT) £99 at 18.9.90. May change without notice. Product subject to availability. Amstrad and Amstrad GX4000 are registered trade marks of Amstrad plc. © September 1990 Amstrad plc. All rights reserved.
Available from selected branches of Adams World, Allders, Clydesdale, Comet, Currys, Dixons and other leading stores.

THE C+VG C

THE AMAZING DOMARK/TENGEN CHALLENGE

The first of C+VG's softco challenges took resident editor, Paul Glancey and forever grumbling staff writer, Richard Leadbetter along with the fearless challengers, to Adleston in Surrey - the home of the Kremlin. The Kremlin, in case you didn't know, is the home of Domark's newly-formed development team, responsible for topper games like The Spy Who Loved Me, and forthcoming attractions such as the home versions of Atari's STUN Runner coin-op, MiG 29 and war sim, 'Nam. So now you know.

THE CHALLENGERS

One misty October morning brought forth two worthy challengers, especially selected by the C+VG highscore panel of experts for their gamesplaying expertise. Enter Dave Moore, from Jaz's very own home town of Southend-on-Sea and Andrew Butters from sunny Deptford. Dave, in particular, had impressed us before with his stonking Blood Money and Thunderforce III scores, whilst Andrew had cut his teeth on the brill Speccy version of Rainbow Islands. Joining the fray were John Kavanagh (head programming honcho at the Kremlin) and C+VG's Richard Leadbetter, who faced certain death (followed by redundancy) if he didn't win.

▲ *Dressed in their promotional Domark T-Shirts, the brave contenders line up in the Adlestone sunshine for a pic. On the left we have Domark's own John Kavanagh, and next to him, covering his embarrassment with a STUN Runner cap, C+VG's own Richard Leadbetter. Andrew Butters is the young fellah-me-lad in the purple pants and on the right we have Dave Moore, who is looking around for the nearest toilet.*

THAT SCORING SYSTEM EXPLAINED

The rules for the championship were in. For each game, each player was given three minutes to clock up the highest score possible. At the end of the gamesplaying capers, the top scorer received ten points, the runner-up got eight whilst six and five were given for third and fourth place respectively. The winner would be the lucky bloke to pick up the most points after all four rounds. With all that numerical malarkey out of the way, it was down to business with the first game...

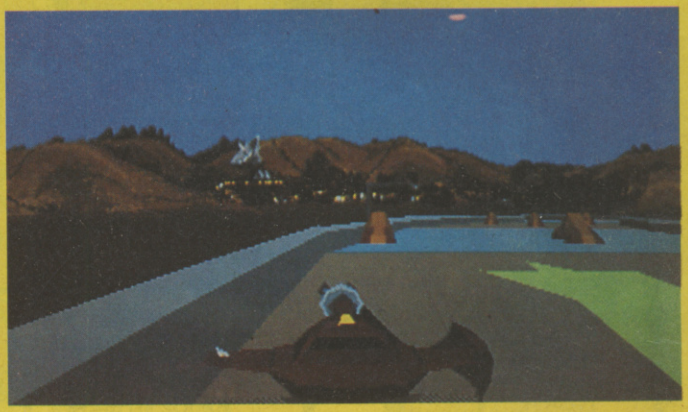

GAME ONE - STUN RUNNER

Having led particularly sheltered lives, none of the challengers (apart from John, obviously) had ever played the arcade version of STUN Runner before. In the practice session, Dave and Andrew both knocked up reasonably high scores, but poor old Rich didn't seem so confident, and failed to complete one level!

But when the crunch came, John seemed the favourite (after all, his team of programmers are converting the game!), and not surprisingly, he steamed to victory with a huge 111,865. Andrew shot up a respectable 99,725 leaving Rich to come third (even though he left the office armed with hints from arcade champ, Julian Rignall), and Dave to "bring up the rear".

GAME TWO - BADLANDS

After a nourishing lunch laid on by the cuddly marketing people at Domark, it was time to return to the serious business of gamesplaying. Andrew and Dave had never seen Badlands on the Amiga, but the disgustingly smug grin returned to the face of Richard (who had reviewed the game the month before) whilst John complained that "he couldn't

CHALLENGE

play it" - a likely story. There were to be two head-to-head heats - Andrew versus Dave, and following that, Richard versus John.

Andrew and Dave started off, burning their Badlands motors around the nuclear-blasted courses in true Super Sprint style. Dave emerged victorious from his heat with a decent 9,410 whilst Andrew tried his best and got a fairly respectable 6,350. But for some reason Dave started to feel unwell, even after winning his heat. The dope test proved negative, so the cause of his illness remained a mystery.

During the next heat, Richard started moaning about the joysticks the Kremlin had laid on, grumbling that they were about as effective as a solar-powered torch. So, out came his pride and joy (!), a Euromax Arcade and the Badlands blasting and racing could finally begin.

Richard took the lead straight away, taking every corner with ease. John made a few too many mistakes, coming third in the final rankings, whilst Rich came first with a massive 9,820 - much to everyone's annoyance. Dave went to the toilet as a gesture of defiance.

▲ *After the strenuous Badlands round, the hard-playing buckaroos tuck into a yummy picnic lunch. You'll notice Dave isn't in this pic - he was looking for the toilet again.*

GAME THREE - ESCAPE FROM THE PLANET OF THE ROBOT MONSTERS

As John booted up the Amiga version of the Atari 3D blasting game winning the championship was still within the grasp of all four challengers. Remembering the promise of a sacrificial burning at the stake if he didn't win, Richard was particularly eager to get to the joystick and kick some robo-butt.

Robot Monsters being another two player game, the proceedings were split into two heats, much like before. Dave would challenge Andrew, and then John would try to beat Richard. When the first heat began, Andrew stunned the gathering audience of hungry Kremlin programmers (all of them after some of the challengers' lunch!) with a truly outstanding performance blasting for all his worth and getting 13,750 points into the bargain.

Poor old Rich was getting a bit worried about his fate back at the office, especially as John was supposed to be a past master at the game. He shouldn't have worried that much as he managed to rack in a colossal 13,200 - much to John's annoyance. Even after Andrew's effort, Richard took the lead - but it was a very narrow one!

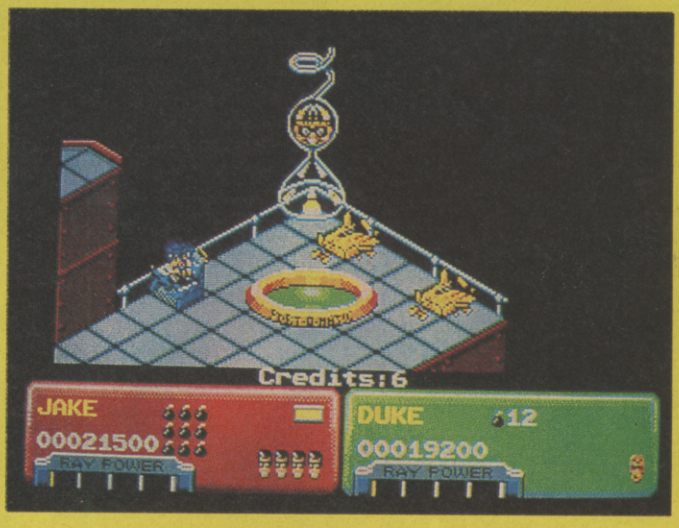

GAME FOUR - KLAX

The outcome of the challenge rested on the final game - Klax, Atari's legendary game of tile arranging. Enter three very self-confident challengers. John decided that he "wanted to go out on a high", Dave only took the practice seat because "it had been a long time" since he'd played the game. The nauseatingly smug grin returned to Richard's face. He's a self-confessed Klax-pert and once claimed that he "lived for the game", although he later confessed that he was lying. Andrew remained strangely silent...

Watching the readers practising Klax had Rich rubbing his

SPEEDBALL 2

BRUTAL DELUXE

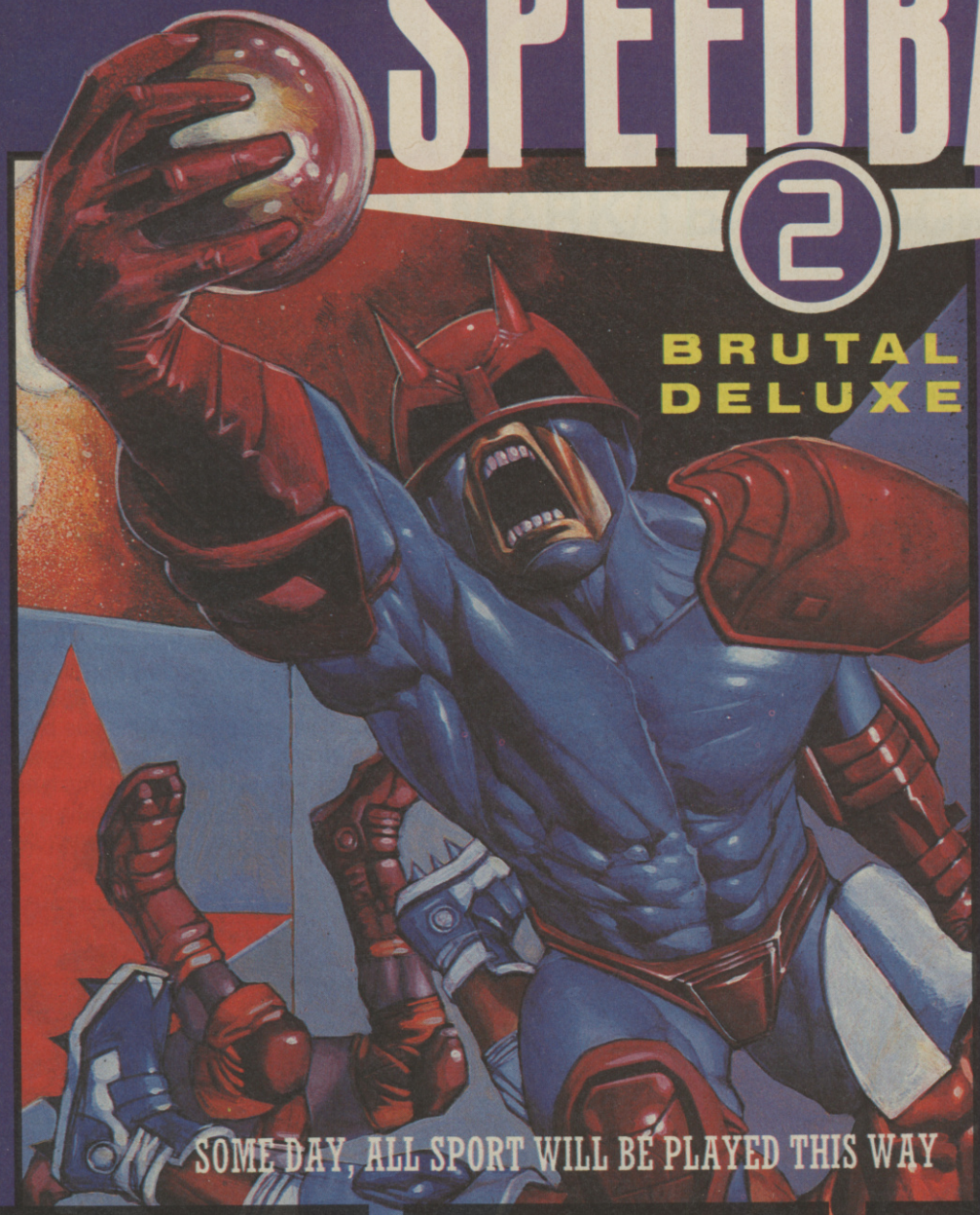

SOME DAY, ALL SPORT WILL BE PLAYED THIS WAY

It's two years since the last ball was thrown on a Speedball pitch. There are new teams, new stadia and new rules. The arena is bigger, the players are tougher and the action is faster than ever before.

The challenge is this. Take control of Brutal Deluxe, the worst team in Speedball history, and turn them into champions.

Transform weaklings into killers in the gym.

A squad full of wimps? Shell out for a Star Player!

Two divisions and 15 teams stand between you and the championship. Take no prisoners.

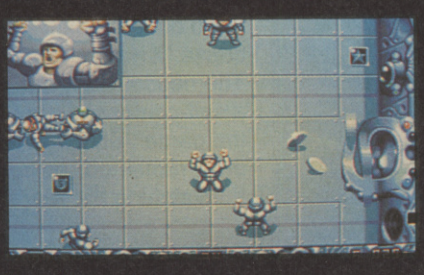

It's a goal!

Celebrate that moment of glory in style.

THE BITMAP BROTHERS

1990 THE BITMAP BROTHERS
1990 MIRRORSOFT LTD
IMAGE WORKS, IRWIN HOUSE
118 SOUTHWARK STREET
LONDON SE1 0SW
TEL: 071-928 1454
FAX: 071-583 3494

IMAGE WORKS

THE C+VG CHALLENGE

hands in furtive excitement, and John (with his Kremlin programmer audience) was looking forward to an easy victory. The first heat, between Andrew and Dave went pretty badly. In his allotted three minutes, Dave went through nine (count 'em - NINE!) credits leaving a pretty miserable score of 2,850 at the end of it. Andrew plodded on with and emerged with a reasonable 9,450.

▲ *The satanic gleam in Rich's eye provides a clue to the source of his supernatural gamesplaying prowess.*

▲ *Here's Richard, just after his "most triumphant" Klax-bash, defining the term "smug git". But the joke was on him when he was informed of the rule stating that overt smugness was a disqualification offence! Luckily he saw the funny side.*

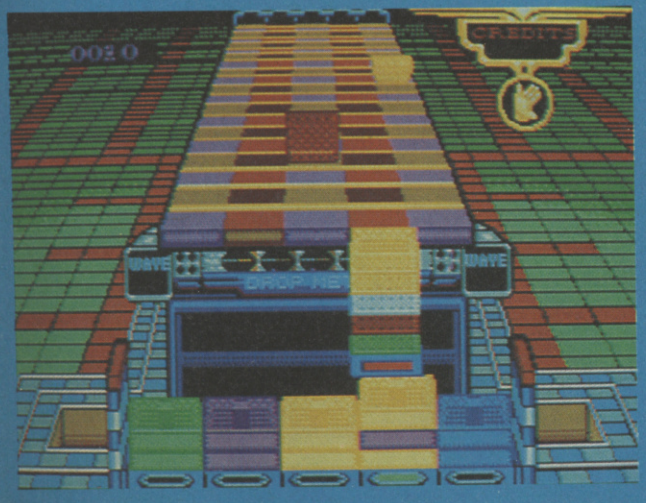

The time of the second heat arose... Both Richard and John were aware of a very special Klax that takes over a minute of precious time to construct, but gives a massive 265,000 point bonus! The timer started, and the serious klaxing began. Richard started constructing his elaborate point-raking Klax, and pulled it off not once but twice finishing his heat with an absolutely astounding 531,120! John was particularly miffed at only pulling in 143,665 - still enough to give him the coveted second place.

THE FINAL RANKINGS

Enter C+VG's resident editor and ex-'O'-Level Maths student, Paul Glancey, to "tot up" the scores. Using all ten fingers, Paul calculated that, at the lower end of the scoring spectrum came Southend's Dave Moore with 23 points. Above him with 29 points was the Deptford's Dynamo himself, Andrew Butters. John Kavanagh came in at second place with 30 points. But Paul wasn't the only one with an 'O' level in Maths. Using the skills taught to him in his CSE Maths and GCSE Statistics classes, Richard had already figured out that he was the top gamesplayer with a massive 34 points!

THE OLD SCOREBOARD

	RICH	DAVE	ANDY	JOHN
STUN RUNNER	92,090	5,850	99,725	111,865
POINTS	6	5	8	10
BADLANDS	9,820	9,410	6,350	7,420
POINTS	10	8	5	6
ROBOT MONSTERS	13,200	6,200	13,750	12,600
POINTS	8	5	10	6
KLAX	531,120	2,850	9,450	143,665
POINTS	10	5	6	8
TOTAL POINTS	34	23	29	30

THE PRESENTATION

Enter the Tengen Trophy! Because Richard had annoyed everyone so much, and John had only achieved his score because of his involvement on STUN Runner, it was decided to give the winners' trophy to Andrew Butters for his outstanding contribution to the championship. Hooray! Along with his groovy trophy, Andrew also walked off with ten Domark games for his Spectrum, whilst Dave scooped up five Domark classics for his Amiga. And on top of that, Domark rewarded each of the lads with a brilliant Nintendo Game Boy for their efforts!

▲ *Displaying the sort of inane leer that has become his trademark, top man, Paul Glancey presents the Tengen trophy to Andrew. What a guy! What a caption!*

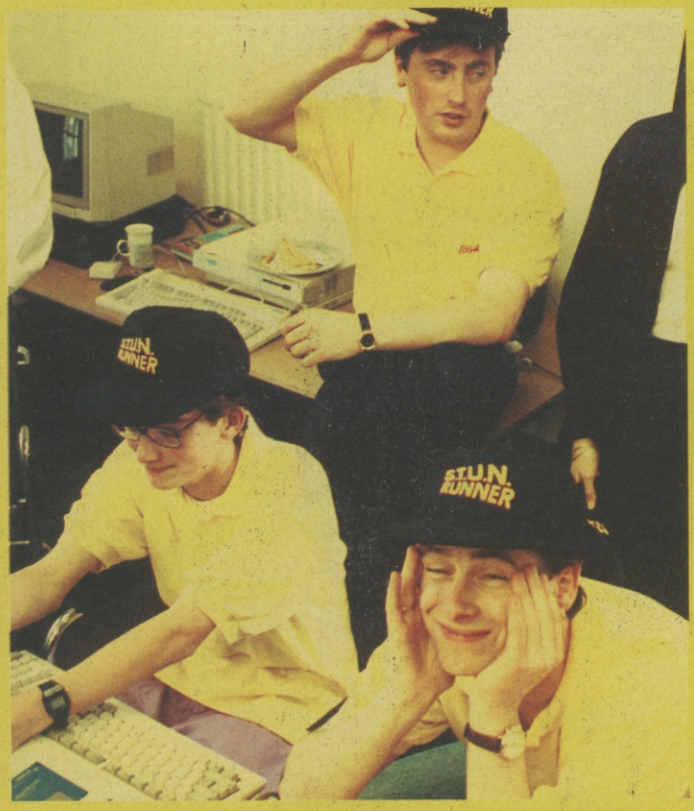

▲ *Suddenly stricken with "tense, nervous headache", Dave is forced to put down his joystick while Andrew plays on!*

▲ *Once again, the camera catches Dave looking around for a lavvy, while young Andrew gets some practice in on STUN Runner.*

▲ *Dave demonstrates his devil-may-care driving skills which he had obviously learned from fellow Southender, Julian Rignall. Unfortunately, he was soon to find that controlling a STUN ship isn't the same as cruising down the seafront with the windows open and the radio turned up.*

NEXT MONTH...

In the next C+VG Challenge, we'll be going "on the road" (well, "on the train" seems more likely) to Sheffield, where some hand-picked C+VG readers will be taking the Gremlin gang on at some of their latest releases, including Lotus Esprit Turbo Challenge! Following that, we hope to be running a Kick Off 2 Championship - so if you reckon you're one of the country's top Kicker Offers, fill in a Challenge form NOW (there's one on page 164) and send it in, marking the envelope "KICK OFF CHALLENGER"!

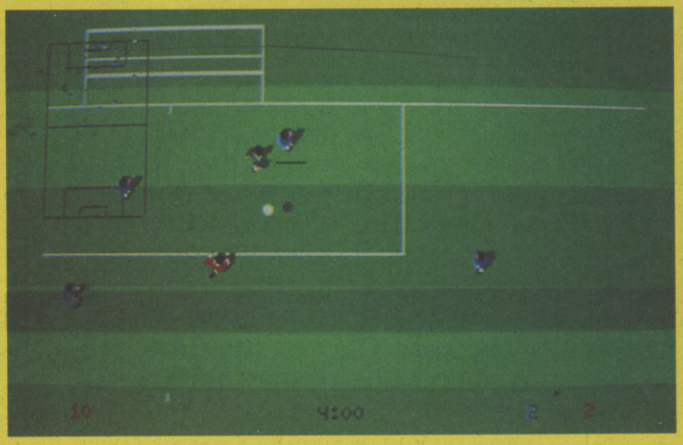

Mirrorsoft Style

"Honey, I'll be back in a flash"

RICK DANGEROUS 2

RICK DANGEROUS 2

The Story So Far.....

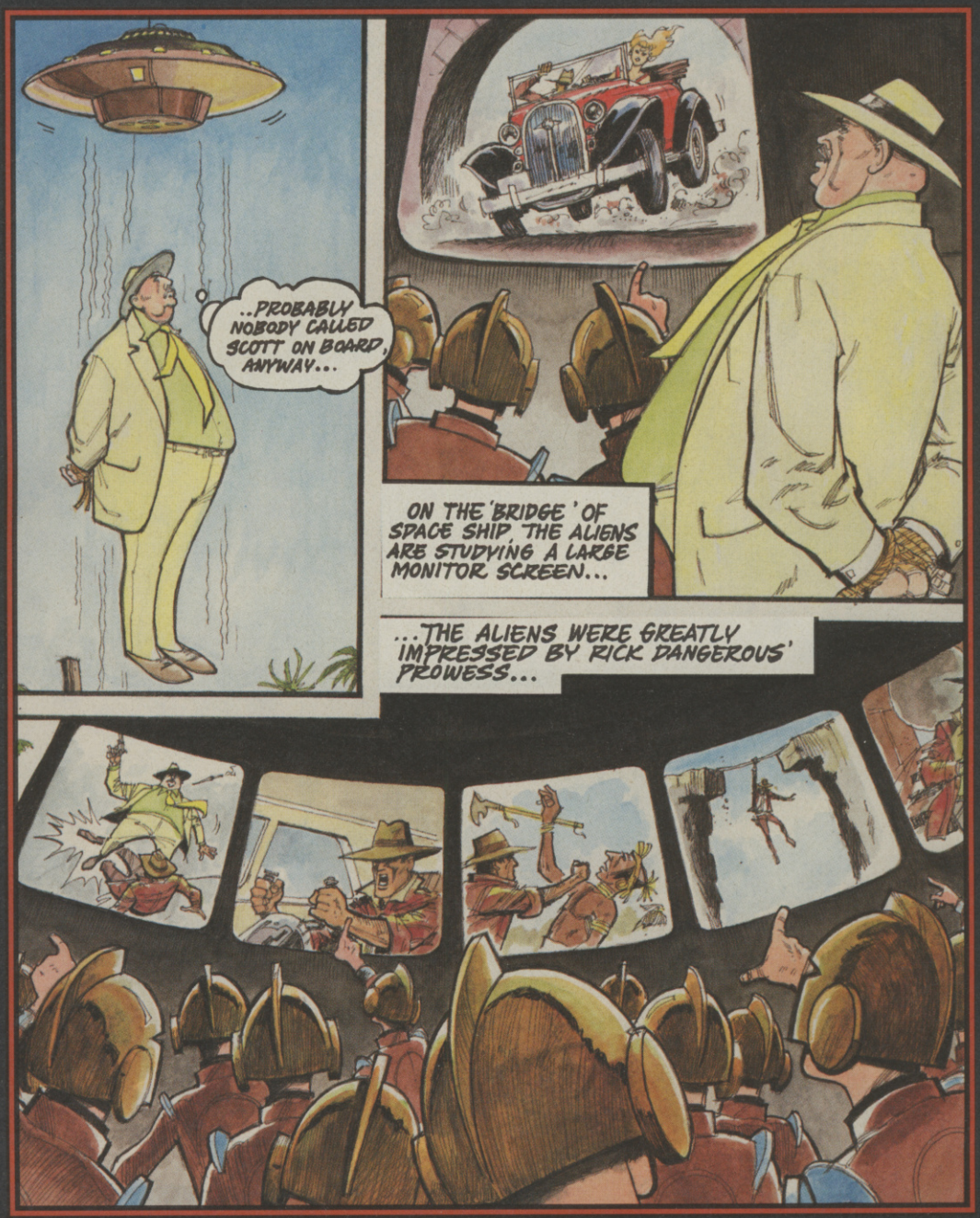

BACK IN A FLASH FOR COMMODORE 64, SPECTRUM, AMSTRAD

ATARI ST., COMMODORE AMIGA, TANDY AND IBM PC COMPATIBLES.

To Be Continued....

JOIN THE LOTUS ELI

WIN A DAY DRIVING AROUND IN A LOTUS WITH

VROOM! Now that Gremlin have unveiled their superb Lotus Esprit Turbo SE Challenge (reviewed last issue, and received a whopping 94%), they've teamed up with the madcap motorway maniacs here at C+VG to bring you a competition that any would-be boy racer could only dream of!

What are we blithering on about? Well, it's simple. The winner, along with a friend or parent and a mystery madman from C+VG, will be sent on an all-expenses-paid day trip to the Lotus construction plant near Norwich, where they will see these amazing machines being built! Phew, sounds exciting dunnit?

Well, even more exciting than that, the winner will then be taken out for a slap-up feed, followed by a few dozen very fast laps around the Lotus test-track in an Esprit Turbo! If the winner is over 18 and has a full driver's licence, he or she can take the wheel, but if not they get a few dozen extra

I BE RO

ITE

ITH GREMLIN!!

laps with one of Lotus' own test-drivers who will take the car to speeds of 140 mph or more! Aiee!

And even if you're not that lucky chappy or chappette, you could still have plenty of high speed thrills in store because Gremlin are giving away tickets to the British Grand Prix at Silverstone for the first five runners up!

What have you got to do? Easy peasy! Simply answer the following four Lotus-related questions, scrawl 'em down on the entry coupon then post it to:

I BET ROBERT AND GEORGE WOULDN'T MIND DRIVING A LOTUS COMP, C+VG, PRIORY COURT, 30-32 FARRINGDON LANE, LONDON EC1R 3AU. Get your entries in by 30th December, because that's when we pull the winning entries from our bulging sacks.

Question one:
In which Bond film did 007 drive out of the Mediterranean, tossing a fish out of the window of his white Lotus Esprit?

Question two:
Which type of Lotus shares its name with a classic space trading game?

Question three:
If you found yourself in "the lotus position" what would you be doing? (And the answer is not "sitting in the front seat of a sports car")

Question four:
How many wheels has the average Lotus got, excluding the spare wheel and steering wheel?

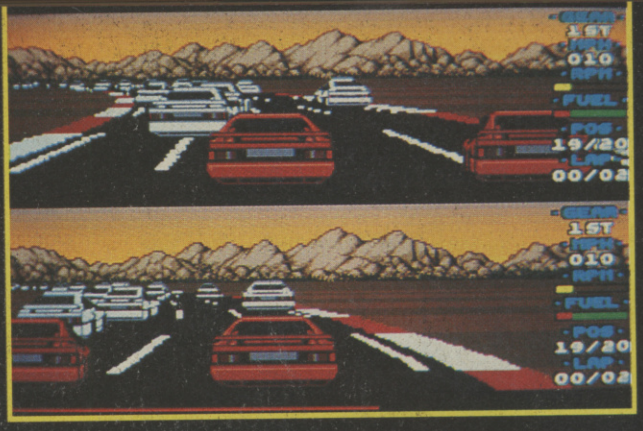

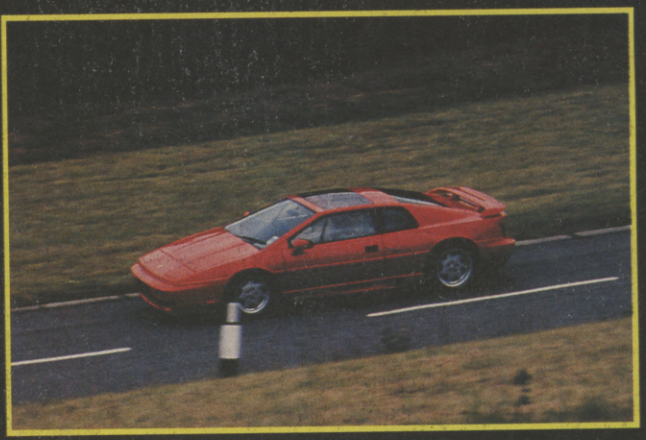

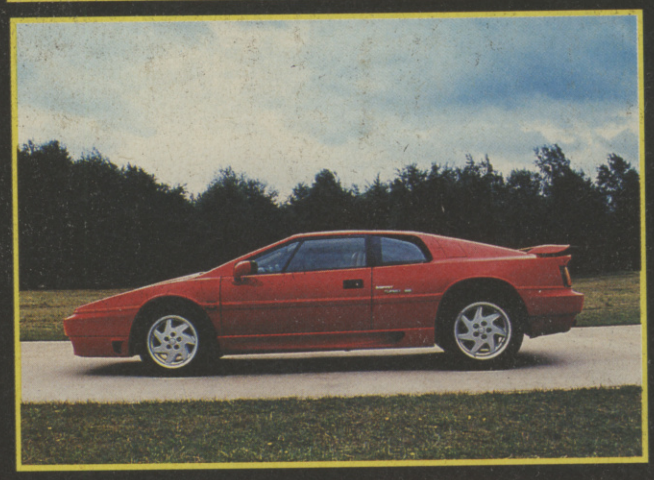

I RECKON I'M SMART ENOUGH TO JOIN THE LOTUS ELITE, AND HERE'S THE PROOF!

1 .....

2 .....

3 .....

4 .....

NAME: .....
ADDRESS: .....
.....
.....
AGE: .....

I HEREBY, HERETOFORE AND HEREWITH DECLARE THAT I AM OVER 18 AND POSSESS A FULL DRIVING LICENCE, HONEST, SIGNED:

.....

Amiga

Atari ST

Commodore 64

Amstrad CPC

Spectrum

Take the challenge! The evil Death Adder has kidnapped the King and his daughter, and is lurking in his lair with the precious Golden Axe. Only you can rescue the rulers of the Land of Yuria and set their people free.
But can you battle through the six levels of this action-packed quest that is faithful to the coin-op original? Use magic to blast your enemy, slash and hack with your trusty weapon – or climb onto the back of a fire-breathing Bizarrian to deal death to the foe.
Hectic combat action awaits you...

Virgin GAMES

SEGA

™ Virgin Mastertronic Ltd. 1990
© Sega Enterprises Ltd. 1989, 1990
16 Portland Road London W11 4LA

ROBOCO

BY OCEAN

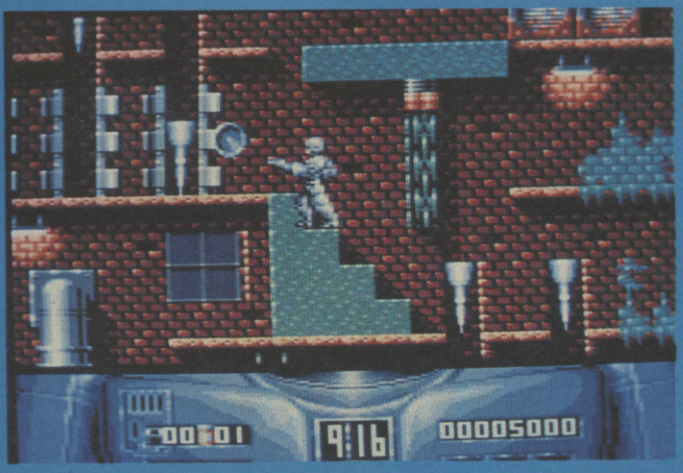

The game starts with Robocop infiltrating Cain's Nuke production line at the River Rouge Sludge Plant. Though he's armed with his Auto-9 pistol, his main problem on this level is dodging between and jumping over the multitude of traps which Cain's lackies have installed to protect their investment. Some of Cain's men who would rather give themselves up than suffer Robo-wrath, are to be found quivering on the platforms, just waiting to be busted for bonus points.

Four months after Robocop's brush with psychotic crim, Clarence Boddicker, Old Detroit's police force are still out on strike and the city is on the brink of anarchy, not to mention bankruptcy. With Boddicker and the majority of the police force out of the way, the city's drugs market has been taken over by another psycho named Cain who is frying jun-

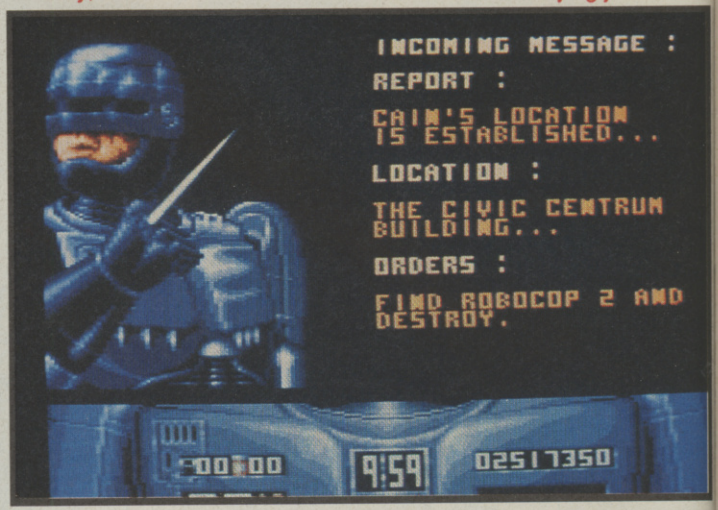

▲ *Robocop gets his orders here.*

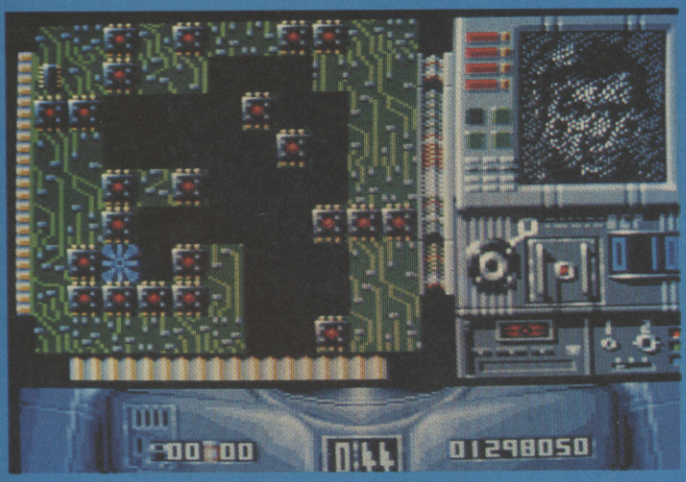

In the first puzzle sequence, Robo has to hunt through his circuits and destroy the microchips inhibiting his memories of his former self, Alex Murphy. As the cursor travels around the circuit board, it destroys anything it touches, including the circuit board, so you have to work out how to touch each of the small chips without having to double back on your trail. As each chip disappears, the image of Murphy reforms in the microscreen at top-right.

With all this heavy combat, Robo often finds his targeting system needs recalibrating, so he is sent to the police shooting range. Targets pop up all over the screen, and Robo has to blast as many as he can before they disappear. Watch out for the law-abiding citizens, though, as each one shot reduces Robo's score when the timer runs down!

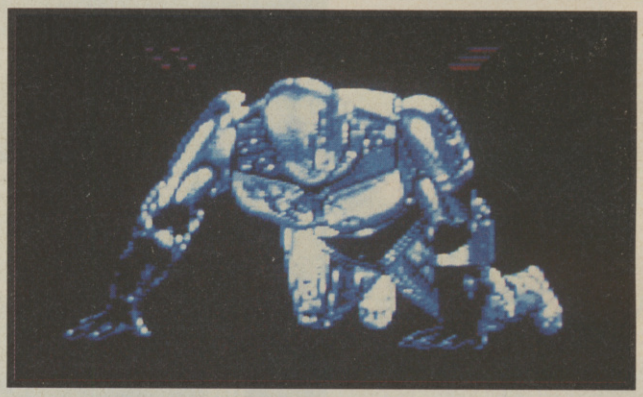

kies' brains with a super-addictive designer drug called Nuke.

Robo, being the hardest cop on the Force (with the strike on, he's the only cop on the Force) takes it upon himself to shut down the

▲ *Recalibrate your target computer in an Op Wolf shoot out.*

After a nasty accident with a motorcycle, Cain is dead, but his brain has been installed in OCP's new Robocop 2 unit. To make things even worse, its brain is smashed out of its, er, brain with Nuke, so the machine goes into a real psycho strop. In this final level, Robo has to search the Civic Centrum Building for Robocop 2 then deactivate it, while leaping over spikes, electric security beams and nasty little robots.

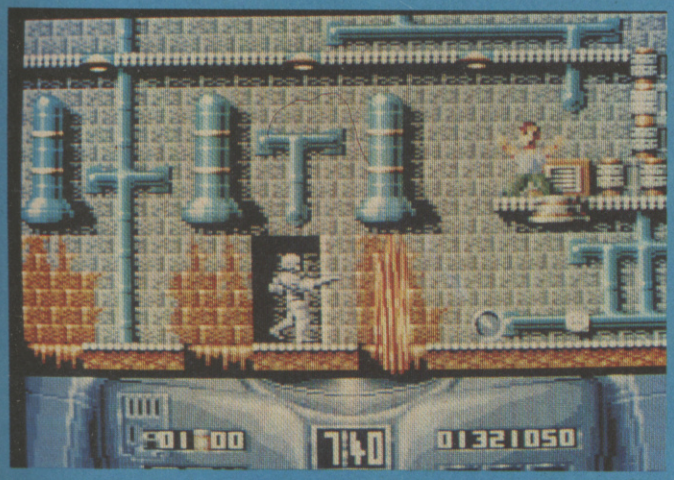

The second platform section is set in the Tokugawa Brewery, which is doubling up as Cain's Nuke storage plant. Again, there are plenty of dangerous traps to dodge, and crims to arrest for bonus points, but the ultimate goal is to find the actual storage facility and destroy it!

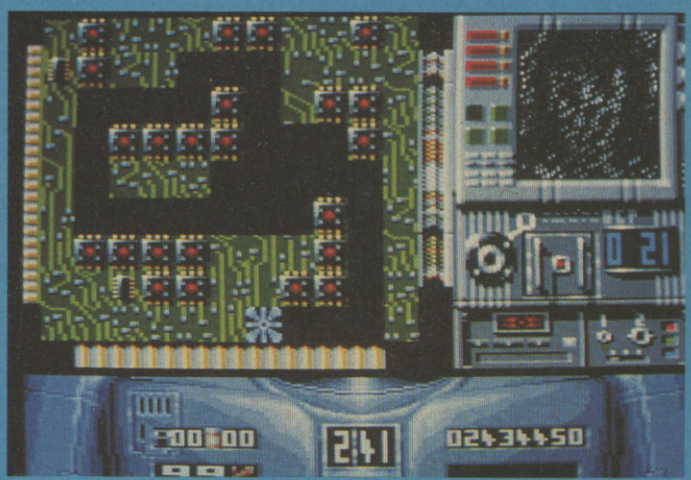

Another puzzle sequence which plays exactly the same as the first one, but this time around, Robo has to reconstitute his memories of Alex Murphy's wife. Looks like this board is almost complete!

REVIEW

Nuke production lines and clap Cain in irons as well. But the investigation is complicated by the re-emergence of Robo's human feelings, and the production of a new Robocop - an emotionless supercyborg which is rather more ruthless in it's law enforcement methods...

Not surprisingly, you take control of the chromium copper himself, and bringing justice to the troubled streets of Old Detroit is all down to your own joystick skills. Crime is everywhere, so keep your autopistol cocked and you should be able to stay out of trouble (or something).

Robo gets angry with dealers. ▶

UPDATE

Robocop 2 will be appearing on ST and Amiga (pictured) priced at £24.99, as well as Spectrum (£10.99 for cassette and £15.99 for disk) and C64 cartridge (also pictured) at £19.99. The platform sections on the 16 bit versions comprise more blasting than dodging, but apart from that the games are pretty much alike. Expect all versions to be on the streets by the start of December.

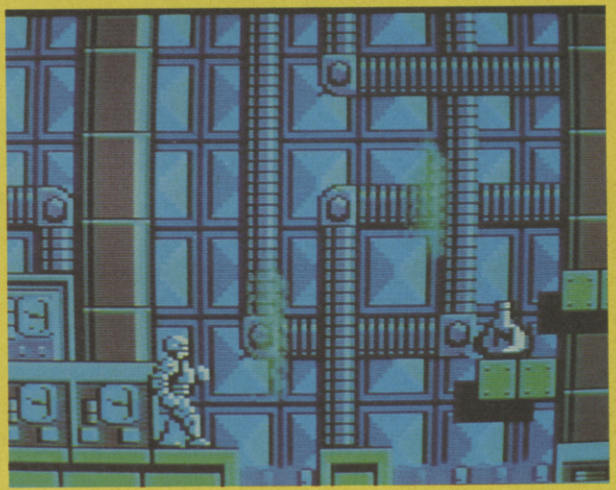

GX4000 CART £24.99

The first thing that struck me about Robocop 2 was the very nice graphics - it makes really good use of the GX4000's colour capabilities. The other plus point is that because the whole game is on cartridge, the lack of a long-winded tape multiload makes it much easier to enjoy it. The actual structure of the game isn't too far removed from that of the original Robocop game, insofar as it mixes action sections with puzzle games and a target shoot-out, and the formula works almost as well as it did before. The only problem I actually had was with the Amstrad joypad, which made getting those essential diagonals a little tricky. On the whole, though, this is a pretty good movie licence which is sure to be a big hit with the new breed of software-starved Amstrad owners.

PAUL GLANCEY

GRAPHICS	85%
SOUND	79%
VALUE	80%
PLAYABILITY	80%
OVERALL	80%

IT'S THE MASTER MIX from SEGA™

SEGA™
MASTER MIX

SUPER WONDER BOY™
TURBO OUTRUN™
CRACK DOWN™
DYNAMITE DUX™
THUNDER BLADE™

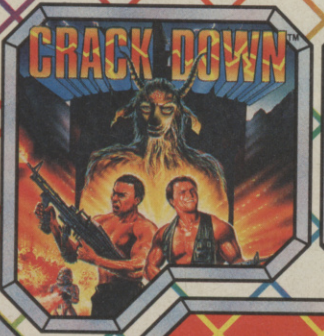

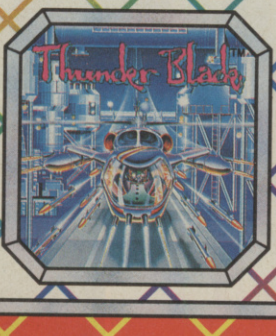

U.S. GOLD®

SUPER WONDER BOY™
"The stuff that dreams are made of .Brilliant!"
Sinclair User.

SUPER WONDER BOY™
TURBO OUTRUN™
CRACK DOWN™
DYNAMITE DUX™
THUNDER BLADE™

TURBO OUTRUN™
"The speed you need and all thrills you want, come together in the most incredible driving game yet. An astonishing conversion which should not be missed"*C & VG C64.*

CRACKDOWN™
"A great conversion and an extremely playable game"
TGM C64

THUNDER BLADE™
"US Gold have succeeded in making Thunder Blade one of the most impressive conversions to date!"
ST ACTION

DYNAMITE DUX™
"A very appealing and cute beat - em - up with cartoony graphics."
Your Sinclair.

Available on
C64/128, Amstrad & Spectrum
Cassette and disk, Atari ST & Amiga

U.S. GOLD LTD. Units 2/3 Holford Way,
Holford, Birmingham B6 7AX. Tel: 021 625 3366

This compilation © 1990 Sega™. All rights reserved.
Sega™ is a trademark of Sega Enterprises Ltd.

SUPER WONDER BOY™ • TURBO OUTRUN™
CRACK DOWN™ • THUNDER BLADE™ • DYNAMITE DUX™

IT'S THE MASTER MIX from SEGA™

STRIDER

BY SEGA

C+VG HIT!

A Communist power has seized control of Eurasia, aided and abetted by mysterious beings from another planet. There can be only one person who can sort out this mess and that particular hero is Strider Hiryu, gold medal winner of 2048 AD Mr Gymnast competition. Strider has been taken "raw" from his years of concentrated training and, armed only with his electro sword, he is boldly going forth to kick some alien ass behind enemy lines.

But it's a voyage of carnage, destruction and doom that will take him through five levels of eight-way scrolling terror and only the fittest (and the most athletic) will survive to confront the alien leader.

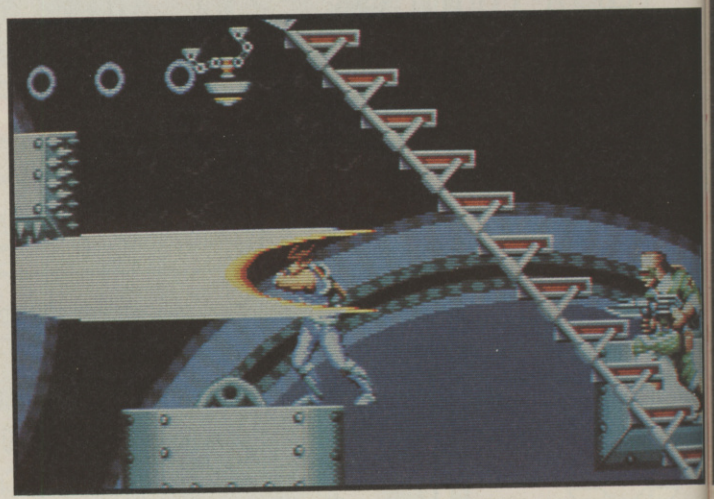

▲ *"Cutting loose" with a huge titanium blade!*

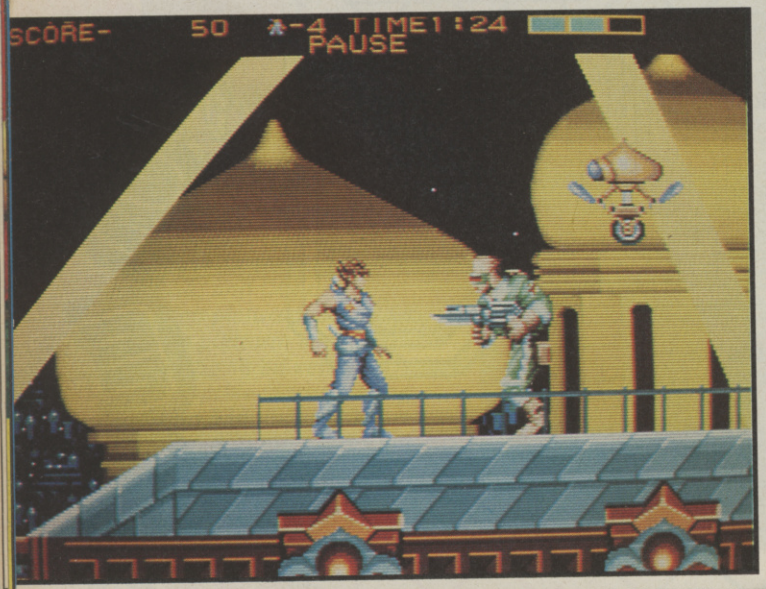

TRANS-SIBERIAN EXCESS

There are five enormous stages crammed into Strider. In the first you hang-glide into Red Square, letting commie minions eat titanium death, before moving your death-laden antics into the Kremlin. Then it's off to deal napalm death to an enemy complex lo-

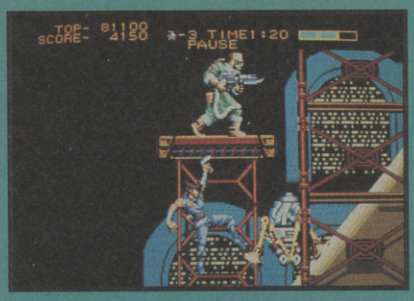

ATHLETICS ANONYMOUS

Strider has a number of athletic moves in his repetoire. He somersaults, leaps, and "hangs tough" on any protruding scenery, and one touch of the up-direction on the joypad will move him up to the next platform. Also, for Strider, read Slider! Pulling your joypad down and pressing the jump button will make Strider slide in the required direction and with the aid of his razor heels, "cut up" the opposition!

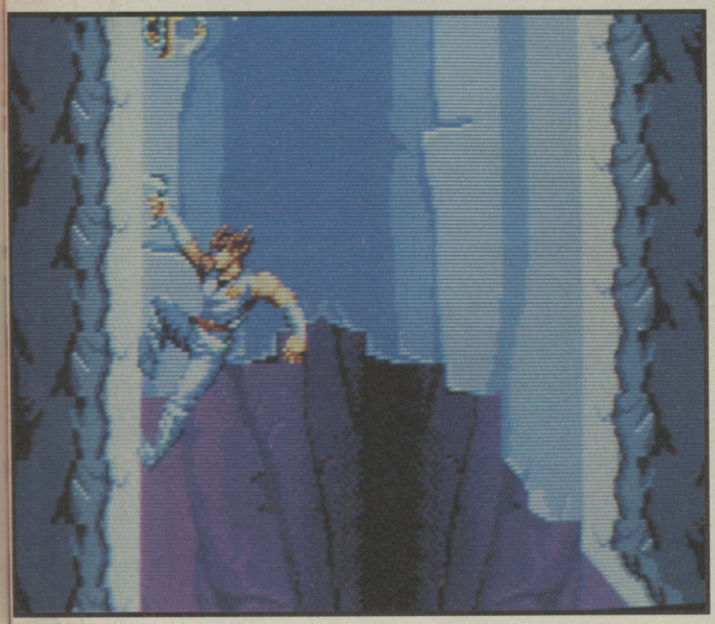

▲ *A cold Siberian ice-tunnel can be climbed with ease.*

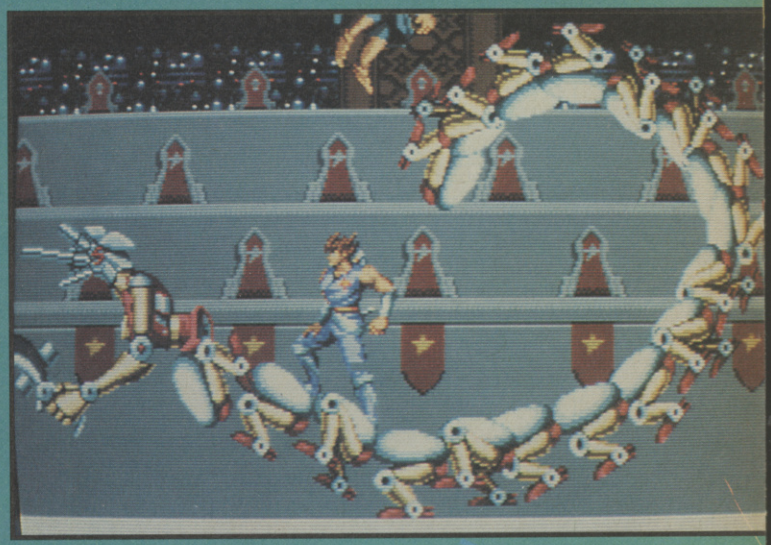

BOSS BUSTERS

At the end of each level, Strider has a pretty nasty surprise as the Communist "swine" have planted terrifying guardians to show him the door to doom! Look out for the Kremlin Snake, a whip-wielding maniac, a robo-dinosaur and the aliens' head honcho! Arrrgghhh!

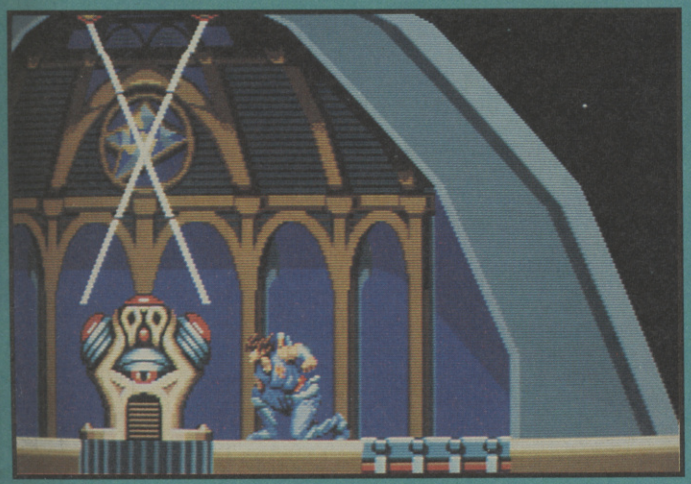

cated on the slopes of Siberia, and following that, a huge enemy air-ship has to be destroyed. Strider's trail of destruction isn't over though, and primitive rain-forests are his next port-of-call before the final confrontation in the enemy's heavily-defended stronghold.

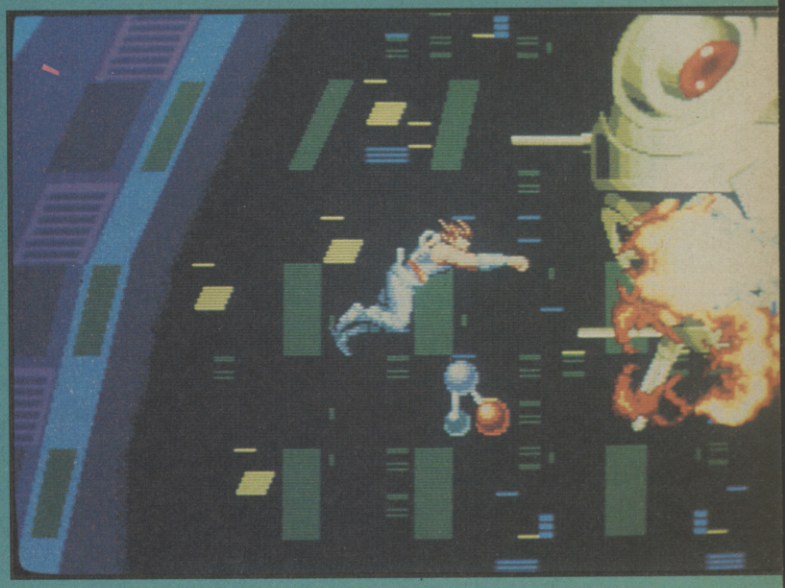

STRIDER

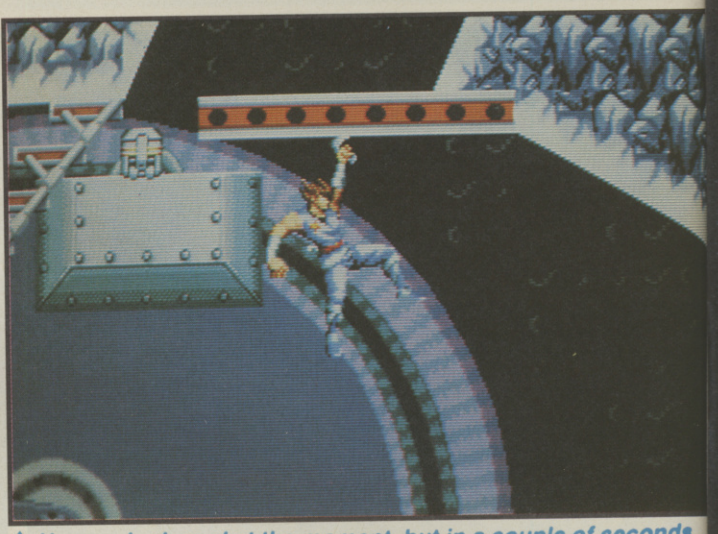

▲ He may look cool at the moment, but in a couple of seconds...

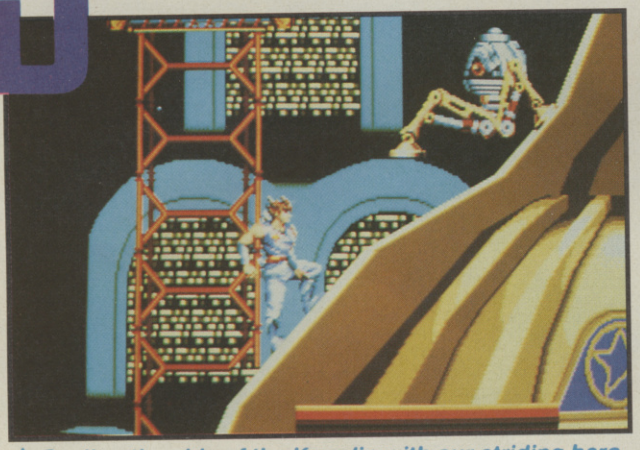

▲ Scaling the side of the Kremlin with our striding hero.

▼ ED-209 lookalikes are just one more foe for Strider.

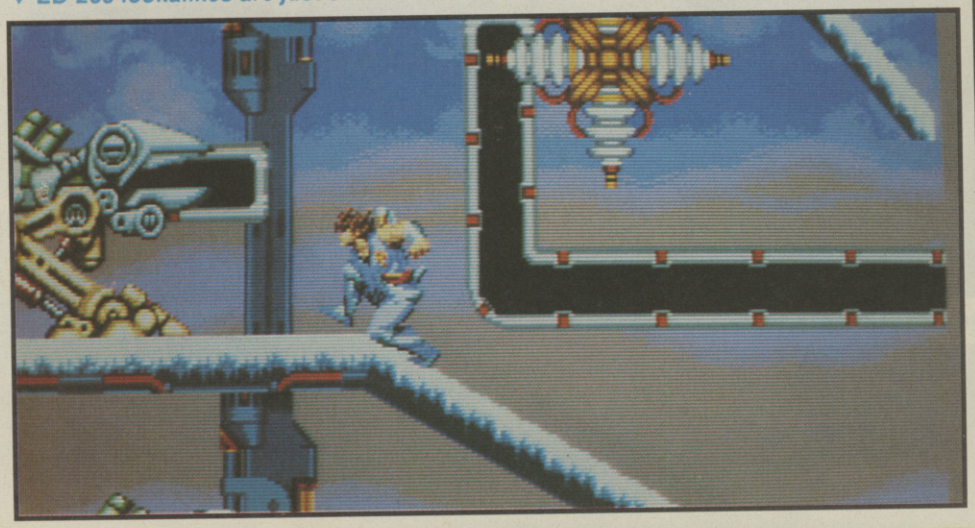

THANK YOU!

A big "thank you" to PC Engine Supplies for lending us the Strider cart. Call them on (0782) 712759 for all your console requirements!

MEGADRIVE £41.00

There's no denying that Strider is somewhat on the expensive side, but then again, that always seems to be the case with the best Megadrive carts available - and Strider certainly fits into that category. We've consulted experts on the matter and the word is that Megadrive Strider IS arcade Strider! The graphics (check out those wonderful screen shots!) and sound are exactly the same as the arcade, as is the brilliant playability. We're talking about an utterly fantastic platform game here - definitely the greatest yet seen on Sega's 16 bit wonder machine! You're pretty much getting three thousand quid's worth of arcade machine for forty one notes, so you can't really complain, can you? Buy it pronto and enjoy! I did!

RICHARD LEADBETTER

GRAPHICS	96%
SOUND	94%
VALUE	93%
PLAYABILITY	97%
OVERALL	95%

UPDATE

Strider has been out on the 8 and 16 bit systems for over a year and it wasn't tops (this is an ST pic). However, Strider 2 (reviewed this ish) is a big improvement. PC Engine Super Graphx owners should have a version of Strider in store real soon and there's even a Nintendo version available in the USA which should make it's way over here before long.

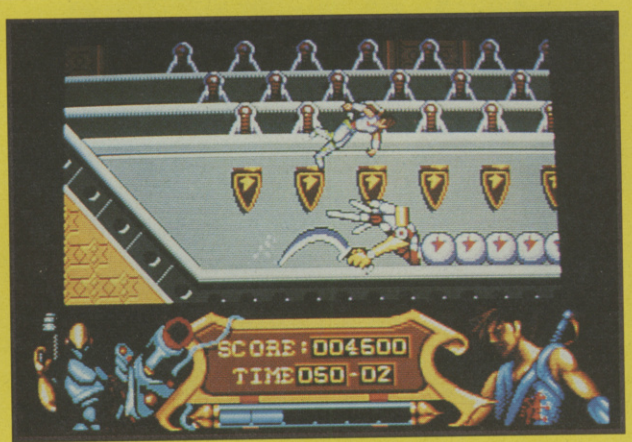

AMIGA - ATARI ST - PC / PS - AMSTRAD CPC / CPC+ / GX 4000 - C 64 - SPECTRUM

DICK TRACY

THIS TIME THEY'RE OUT TO GET HIM!

RETRACE THE STEPS OF DICK TRACY, THE WORLD FAMOUS COMIC STRIP DETECTIVE, IN THIS SUPERB COMPUTER CONVERSION OF THE BLOCK BUSTER MOVIE.

- 60 LEVELS OF RED HOT ACTION.
- STUNNING MOVIE STYLE SPECIAL EFFECTS.
- SUPERSMOOTH ANIMATION.
- SUPERB MUSIC INSPIRED BY THE FILM.
- REALISTIC FILM AND COMIC STRIP COLOURING.

Developed by:

TITUS SOFTWARE

For more information please call 0268 541212

THE COMPUTER GAME

It's time to take on the mob which has sworn to get you! Grab that famous hat and coat and hit the streets in search of Big Boy Caprice and his gang. But watch out for their traps hidden around every corner. Choose your weapon track down the ugly mobsters and brace yourself for the fight of your life.

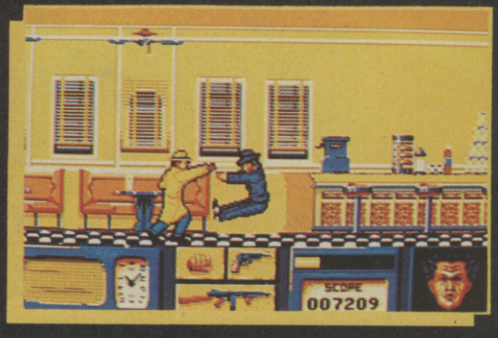

© The Walt Disney Company.

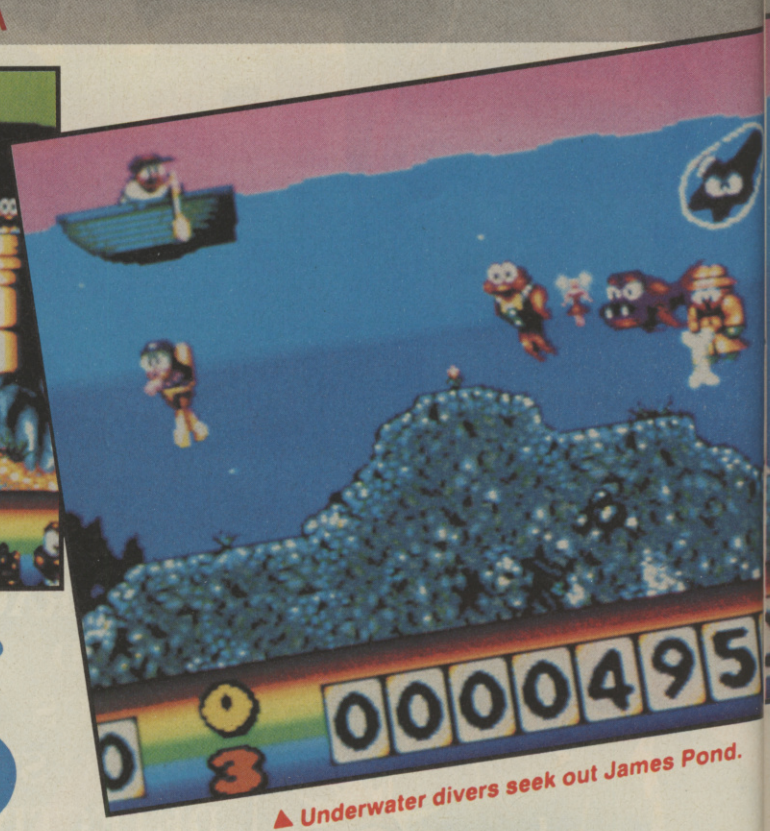

▲ Underwater divers seek out James Pond.

JAMES POND

BY MILLENNIUM

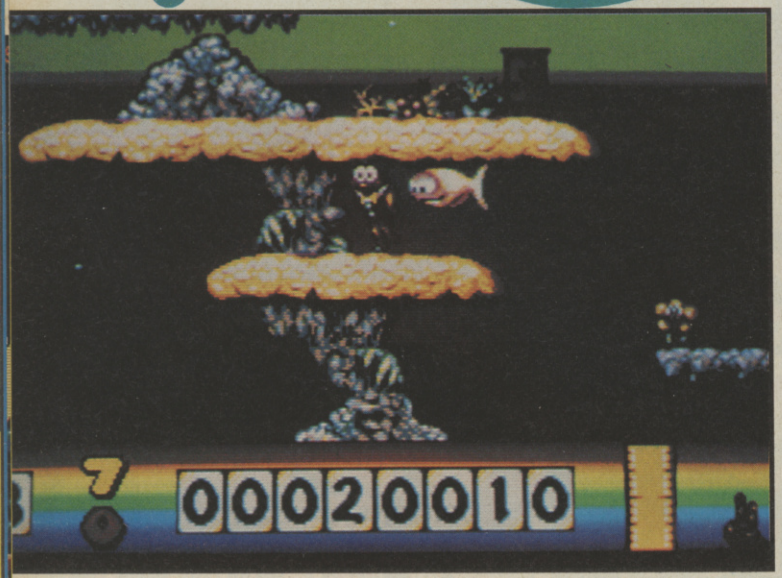

▲ Pond leads the innocent fish to safety.

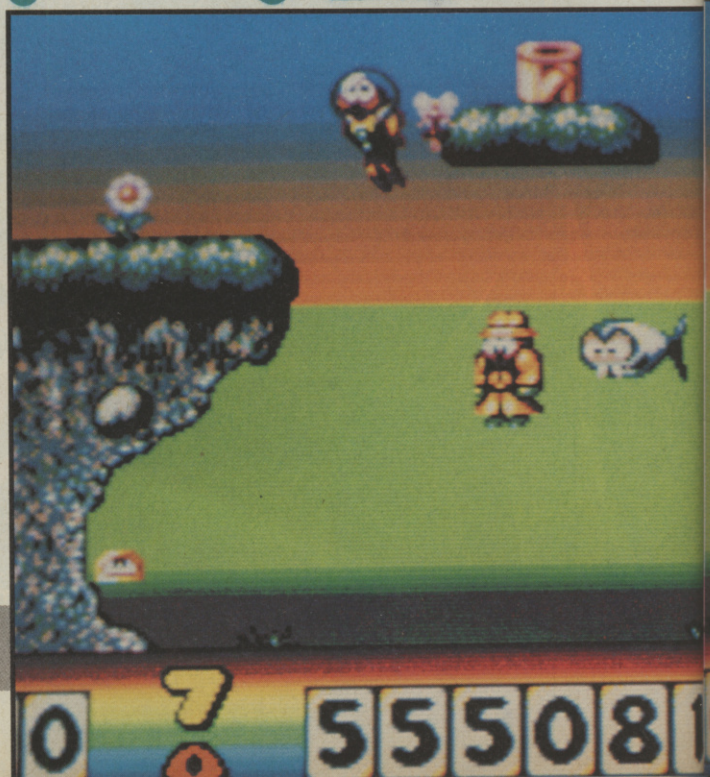

C+VG HIT!

▲ A View to A Spill at an ACME oil-rig.

Oh my Cod! Terror is stalking the icy darkness of the ocean deeps! The evil Dr Maybe is the culprit behind terrorist acts such as capturing innocent lobsters, molesting mermaids (!?) and corrupting the seas with toxic waste! Such evil can only be destroyed once and for all by a real hero. Enter James Pond - underwater agent (code number: double-bubble seven).

The player adopts the mantle of the eponymous Mr Pond at the beginning of twelve missions' worth of subaqua frolics. The heroic haddock's tasks are many and varied. In one mission he may be saving the ocean bed from a slow, agonising death by plugging up leaking oil tankers with sponges (?). In another he has to rescue seals from the clutches of Dr Maybe's Eskimo-dwarf henchmen. Luckily, Pond is licensed to bubble, and capturing enemies in bubbles makes them vulnerable to Pond's trained fins.

In the course of a mission, Pond get his fins on some of the most advanced fish-like goodies available in the world. Fairy wands make our hero invincible, bubble-gum will bubble all the enemies on screen at once and a heart will give Pond another life. Different coloured star-fish also endow Mr Pond with supernatural marine abilities such as increased bubble-power and super-speed.

Dr Maybe has amassed his forces for an all-out, final assault - and only James Pond can save the day (and presumably, the ocean).

UPDATE

James Pond - Underwater Agent will also be making an appearance on the ST, priced at £24.99. Expect much the same game with slightly slower scrolling.

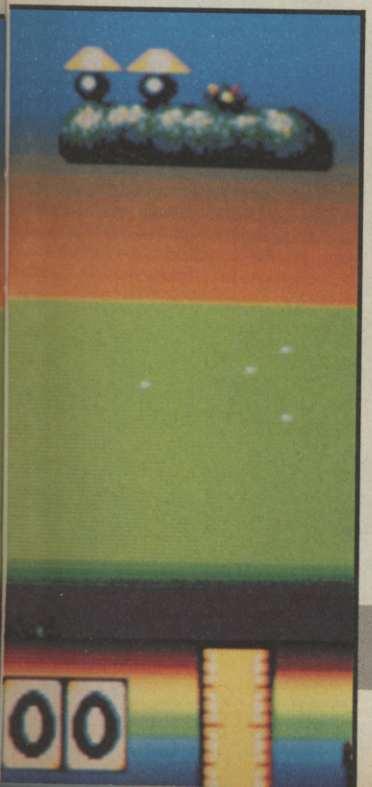

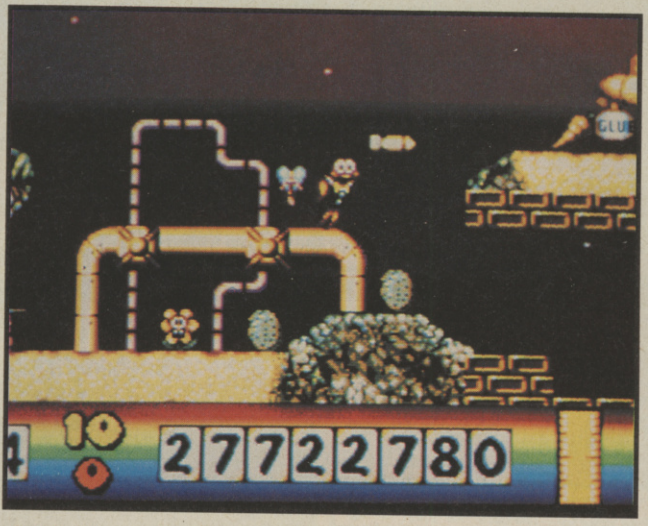

▲ Watch out for the strenghth-sapping slime, Pond!

AMIGA
£24.99

Crikey! My eyes had to be stuck back into their sockets when I first caught sight of the brilliant graphics and super-smooth scrolling that James Pond has to offer! From the super-cute sprites through to the brilliant scenery (check out Pond's underwater home!), everything is a graphical feast to behold! The playability's fab as well, with plenty of different missions to keep you going (with groan-worthy titles as well - a View to a Spill is my fave!), and even stacks of hidden bonuses and rooms to find. This is a brilliant arcade adventure with a loads of laffs guaranteed. Go on, dive in!

RICHARD LEADBETTER

GRAPHICS	95%
SOUND	82%
VALUE	90%
PLAYABILITY	91%
OVERALL	90%

IVAN 'IRONMAN' STEWART'S

SUPER OFF ROAD

GRAB THE WHEEL, AND HIT THE NITROS!

AMIGA

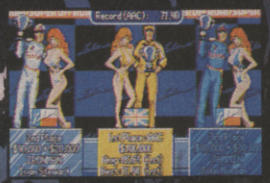

ATARI ST

IBM PC

C64

AMSTRAD

SPECTRUM

"Highly recommended" - The One

"Simply the best - and will be for a long while yet."
94% overall - C&VG

"Best overhead racing game on the market and a must for all racing fans." 92% overall - Sinclair User Classic

"A great game full of road wrecking fun."
90% overall - A Crash Smash

Virgin GAMES

THE ARCADE SMASH!

CONVERTED BY

GRAFTGOLD Creative Software

1990 Virgin Mastertronic Ltd
Graftgold Ltd
Licensed from the Leland Corporation
Virgin Games is a trade mark of Virgin Mastertronic Ltd. Leland is a trademark of the Leland Corporation

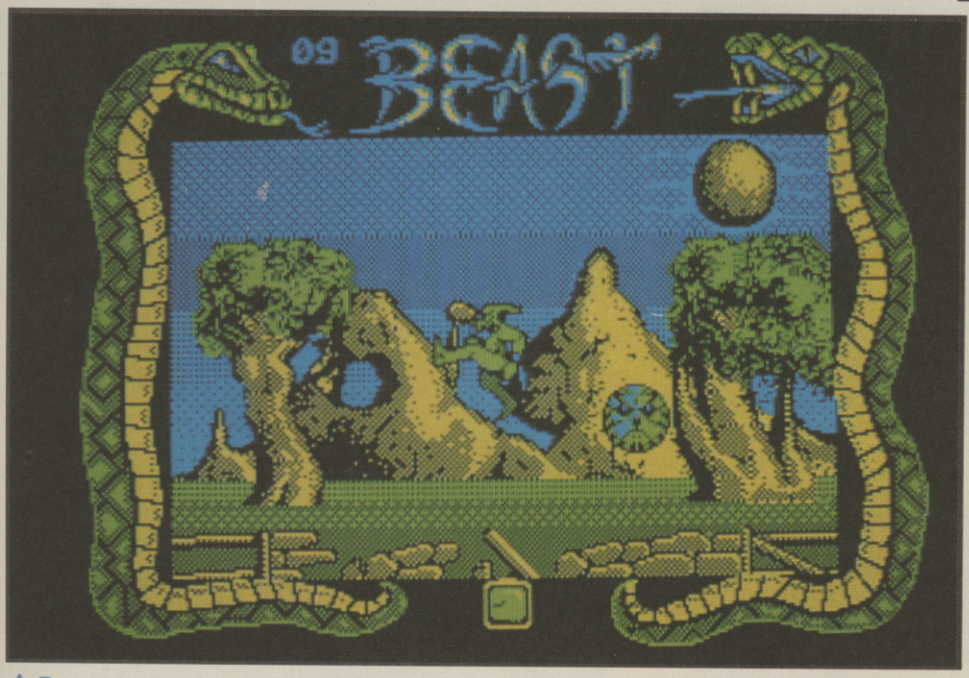

▲ *Beast struts his thang in the forest level.*

SHADOW OF THE BEAST

▼ *This end-of-level guardian yields to a few well-placed laser bursts.*

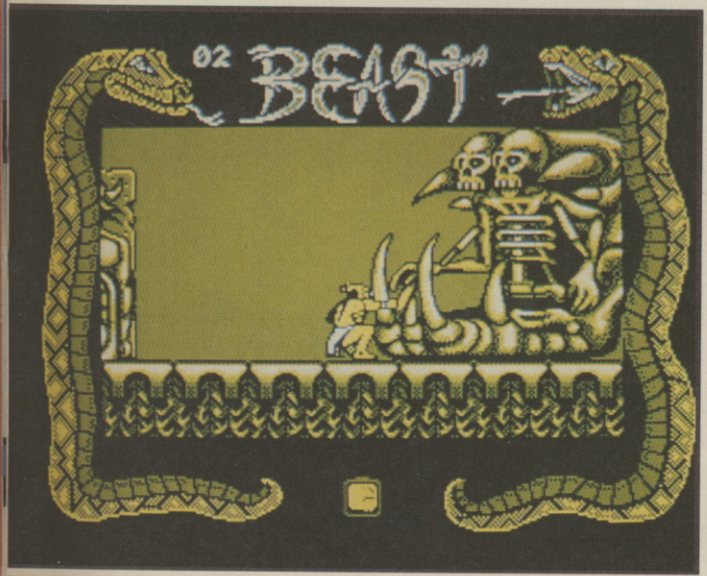

BY GREMLIN

They said it couldn't be done but they were wrong! The greatest Amiga demo of them all has been translated onto the Speccy and Amstrad! The game's scenario is pretty straightforward. A strapping young fellah-me-lad has been hideously deformed and enslaved by the Beast Mage, and now it looks like the slave wants revenge on the master!

The player adopts the mantle of the Beast in question and travels through an eight-way scrolling landscape in his quest to bring down the evil mage and give some of his minions a good kicking at the same time. The Beast's quest takes him through many levels of danger and pulse-racing excitement including a haunted forest, a castle full of crazed ghouls and a disused well - with the promise of adventure and terror at every turn!

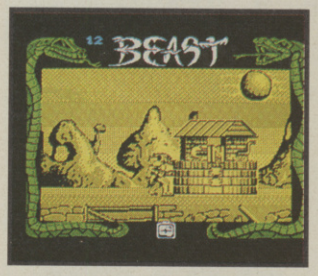

SPECTRUM £9.99

A monochromatic version of the Amstrad game and just as good.

OVERALL 83%

UPDATE

Beast is also coming to the C64 - this time courtesy of Ocean! Take a butcher's at the preview section for the full story...

AMSTRAD £9.99

Let's not beat about the bush - the Amstrad version of Shadow of the Beast is flippin' good! There's a huge amount of detail crammed into the parallax-scrolling backdrops and the four colour high resolution graphics work really well. The sprites are big and bold and finely detailed - make no mistake, Shadow of the Beast is a bit of a looker. As in the Amiga game, the running-about-and-punching-things action is a bit on the simplistic side, but there are a few unambitious puzzle elements to activate the old logic centres every now and again. Admittedly, it's hard to imagine a better conversion than this, but as a game Shadow of the Beast is still lacking that extra oomph that would make it a classic. Go get it if you like the looks of the Amiga game.

RICHARD LEADBETTER

GRAPHICS	92%
SOUND	65%
VALUE	81%
PLAYABILITY	80%

OVERALL 82%

POWERM

BY ELECTRONIC ARTS

C+VG HIT!

Your rule was fair and just. Your fate may not be... You were once the proud and powerful king of Miremer, a bounteous paradise where crops grew in abundance, sheep roamed the hills and everyone was happy. But things have changed. Terrible earthquakes have ravaged your fair kingdom, mountains have collapsed on your great cities and Miremer is now but a distant memory.

▼ *Typical Autumn village life in PowerMonger.*

WONDERFUL WORLD OF POWERMONGER

Unless you choose to start on a random landscape, the campaign begins on the top left island, then when that one is conquered you can move to any adjacent one. There are 195 worlds in all - that's a lot of conquering

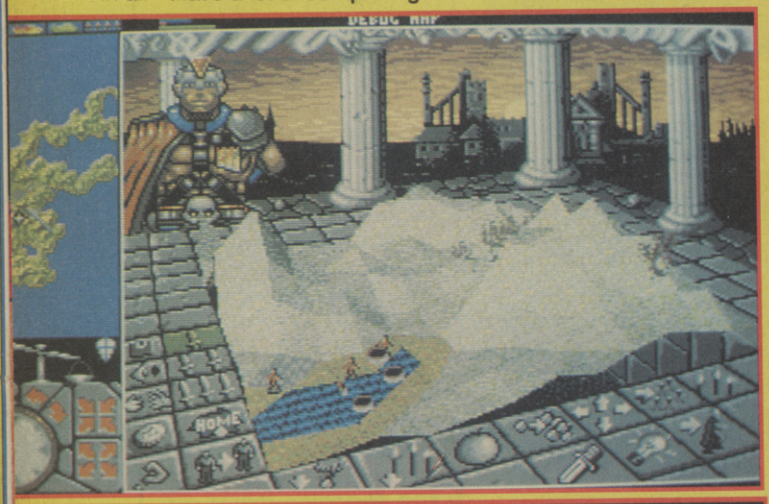

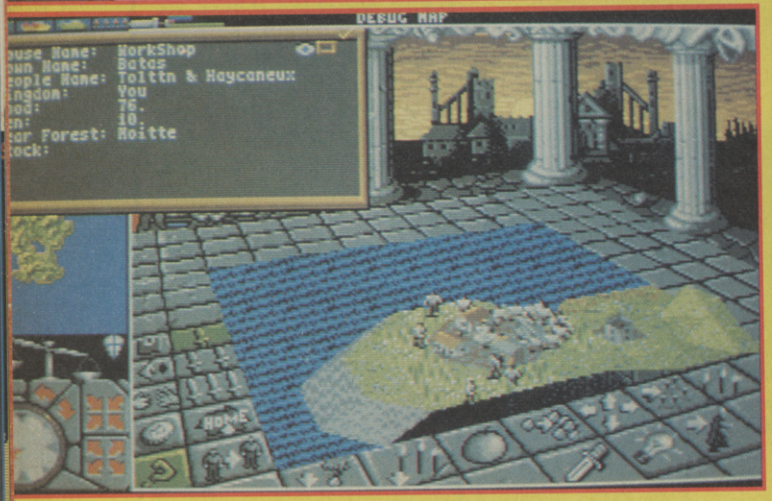

THE LANDS OF PLENTY

The key to survival is to reap the goodness from the land you have. As well as inventing weapons, your blacksmiths must invent ploughs to till the land and boats to cross the rivers. Crops are need to feed the hungry, and sheep rearing is essential for clothing and meat.

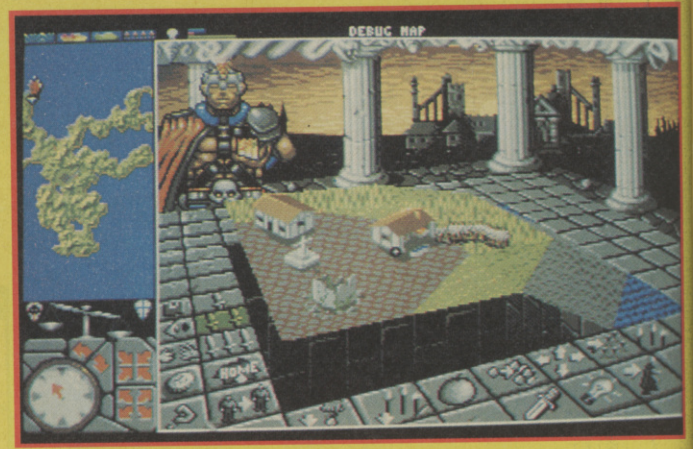

CIVILIAN SKILLS

Civilian life has an essential bearing in your aspirations of world domination. You are more likely to be able to invent better wea-

MONGER

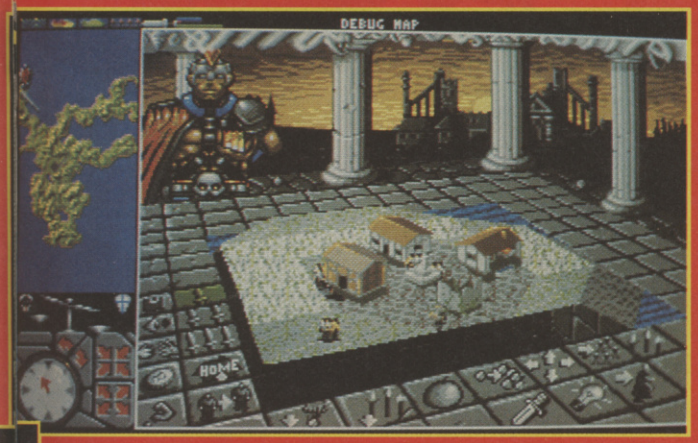

▲ *Winter strikes a farming village. Time to invent something?*

Fortunately you managed to escape. As the last seismic upheaval turned Miremer into a lava-covered hellhole you managed to escape to the oceans with a few civilians and your elite corps of fighter warriors.

The journey was long and fraught with danger, but after many days of tireless searching and fine seamanship, an island paradise similar to Miremer was discovered, boasting fair weathers and fine soils. This was the place to start afresh, of that there was no doubt. The only problem is that this new land is already colonised...

You could surrender yourself and your men to the natives here, but that is not the style of a born leader, or a king. Your task is simple. This land is yours and you must conquer it, by fair means or foul. But your tiny settlement is easily outnumbered by the natives. Skill and cunning must be used. Your men could pillage small

pons if a merchant regularly visits your villages. You will also need the raw materials to make weapons such as catapults all the way down to swords, bows and pikes.

THE ARMY GAME

Violence is a fact of life - in PowerMonger too. Your captains scour the land using the words of diplomacy to recruit new followers and other leaders, and any infidel is put to the sword. But the army's role is not so limited. Captains can be dispatched to spy on the enemy, providing essential intelligence on enemy activity. At all times it is the army that act as scouts, conquering the territory on which new hamlets can be built. Orders can be relayed via carrier pigeon, so there's usually some delay before your officers act upon them.

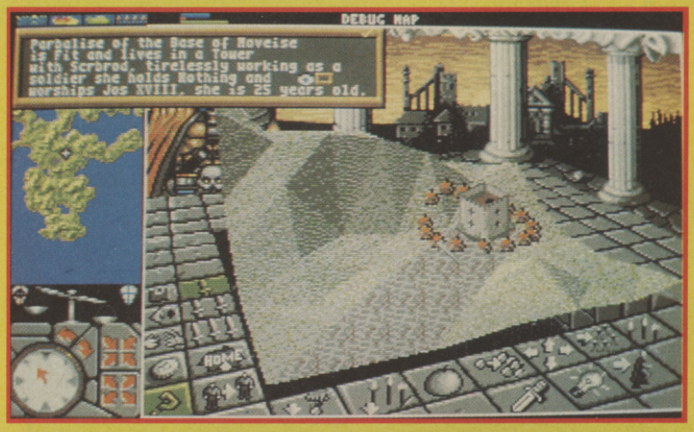

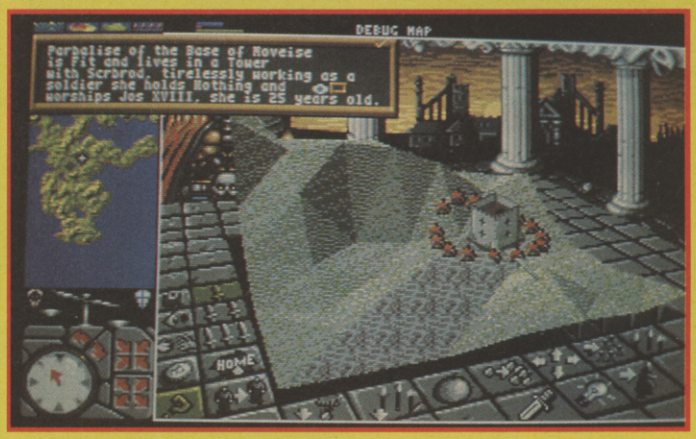

A CUNNING PLAN

Military wit is also needed in order to succeed. Some towns may nestle at the foot of the mountains - to avoid the ravages of the wind during Winter. Natural geography can be used to your tactical advantage as surprise attacks can be created be using natural obstructions to shield your military build-ups. In the lands of PowerMonger, forests are excellent cover.

REVIEW

POWERMONGER

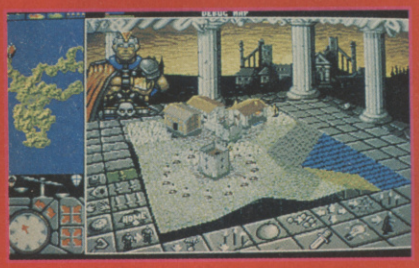

◀ *Your army readies itself for the attack...*

villages, but for larger towns more men will have to be recruited.

But perhaps there is one small fact that can aid your course to victory. You are not the only invading tribe. Other travelers from far and distant lands have arrived with much the same idea as you. You will have to impress the opposing captains with fine words of diplomacy as well as skill with the blade, if you wish to recruit them to your banner. But remember, there can only be one Power-Monger...

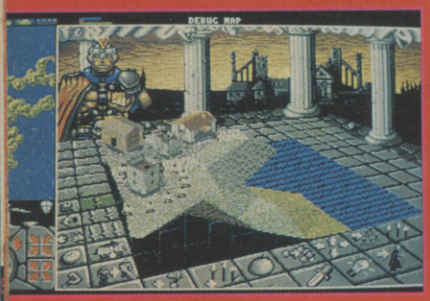

C+VG HIT!

UPDATE

Expect a perfectly formed version of PowerMonger rather soon on the ST, priced at £29.99. Buy it, please.

AMIGA £29.99

Populous was ranked as one of the greatest strategy games of all time, but, believe it or not Power-Monger simply blows it out of the water! Life is replicated perfectly in this game. Warriors brandish swords and struggle with huge catapults. Villages bustle with day-to-day activity and farmers even tend to their sheep! The graphics are simply amazing. The weather conditions of each season have a fabulous visual effect, be it showers of rain or swirling snowstorms. The sound is better still. Birds sing, sheep baah, carrier pigeons coo and after successful combat your army even shouts "hey!" a few times in celebration. The depth of gameplay in Power-Monger is simply unsurpassed with plenty of awesome effects. Watching your men cart a newly invented boat to a river, climb in to it and paddle across is just one effect that'll blow your mind! Guaranteed to last months, PowerMonger is the best strategy game this year - and you can quote me on that!

RICHARD LEADBETTER

GRAPHICS	97%
SOUND	97%
VALUE	95%
PLAYABILITY	94%
OVERALL	**95%**

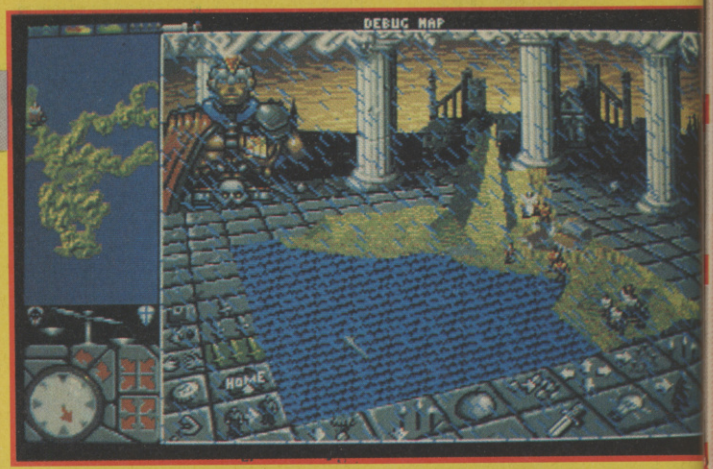

A LITTLE SEASONING

To depict the passage of time the game cycles through the four seasons of the year, all of which affect the actions and abilities of your people. With winter comes the snow, which piles up in drifts, then greenery returns with the spring rains. Following that it's sunny summer days and chirping crickets until Autumn, when the rain is back with howling winds! A prevailing high pressure front... (Enough!- Ed)

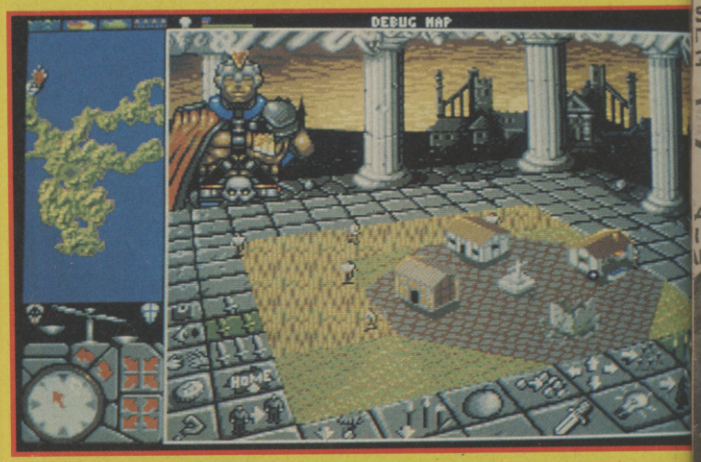

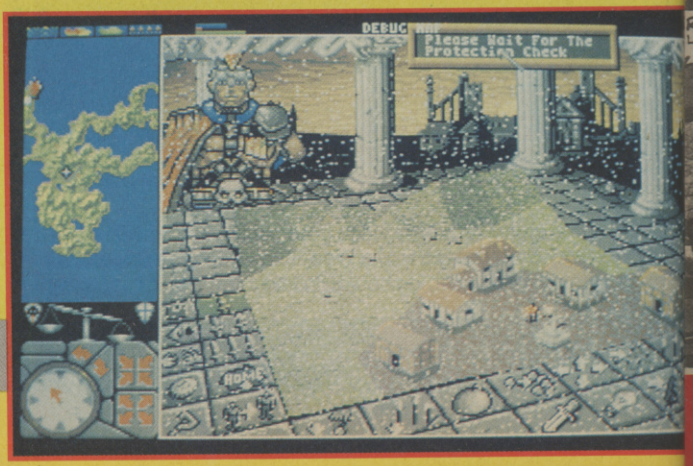

RANX

YOUR MOTHER WOULDN'T LIKE IT !

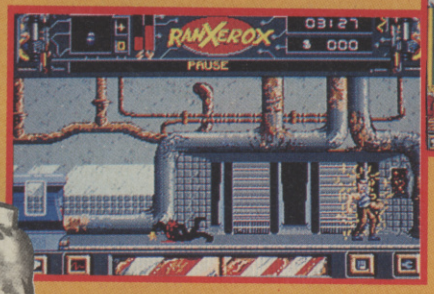

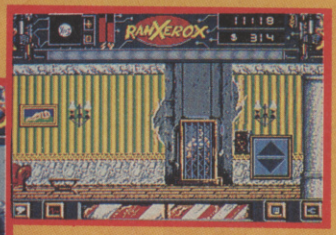

From Rome to New York, psycho-plague is taking its victims. The President of the United States, himself, is contaminated. You are Ranx, an android with muscles of steel, and only you can save the world. But, you are being tortured by something even worse. Your friend, Lubna, has disappeared and you want to find her at all costs.

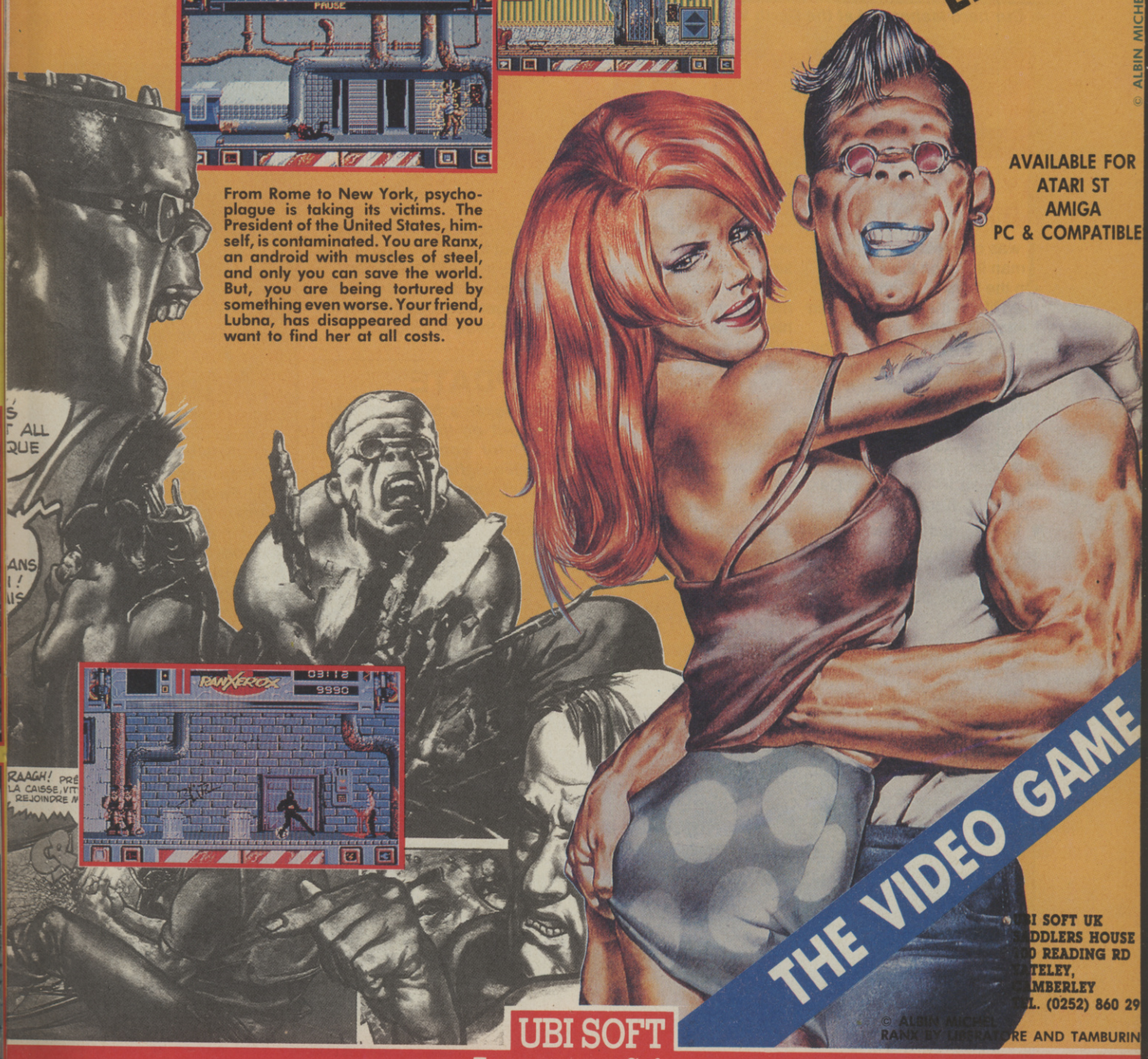

© ALBIN MICHEL

AVAILABLE FOR
ATARI ST
AMIGA
PC & COMPATIBLE

THE VIDEO GAME

I SOFT UK
DDLERS HOUSE
0 READING RD
TELEY,
MBERLEY
L. (0252) 860 29

© ALBIN MICHEL
RANX BY LIBERATORE AND TAMBURIN

UBI SOFT
Entertainment Software

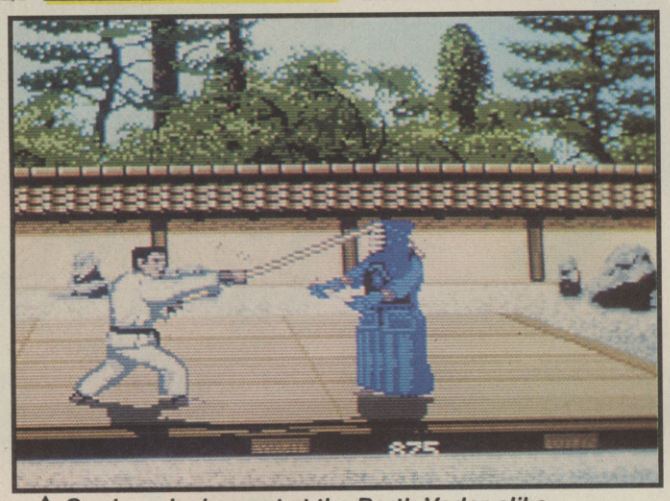

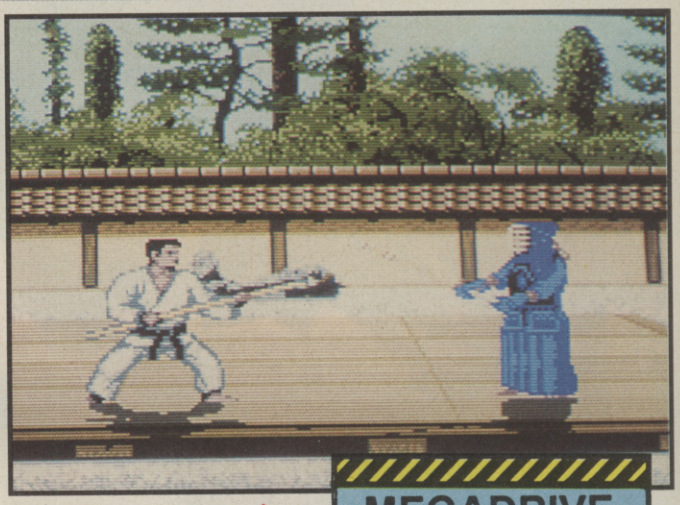

▲ *Our hero lashes out at the Darth Vader-alike*

BUDOKAN

BY ELECTRONIC ARTS

I was one real bad dude. A man living on the edge... On the brink... On thin ice. I lived life to the max. But even I was surprised when I was picked up from the gutters by the master of some mumbo-jumbo Dojo and whisked thousands of miles around the globe to the Land of the Rising Sun to learn the secret arts of Bo (The Big Stick), Nunchuka (Rice Flails of Destruction), Karate (Fists of Steel) and Kendo (Big Sticks and Metal Masks).

I figured that this Jap master dude owed my Pa some kind of debt, and getting me to fight in the world tournaments - the Budokan - was his way to even the score. When I got to the Dojo things started to get tough. For each of the four martial arts I'm learning, there are nearly 40 moves to be finely honed to perfection.

I have to learn to use my mind as well as my fists in combat. Sometimes the steam-roller approach pays off, but for some of the harder dudes in the Budokan it's best to build up your ki level and floor your opponent with two or three ki-filled blows.

UPDATE

Budokan's been out and about on the Amiga and PC for yonks now, and still weighs in as a terrific beat 'em up. Go for it!

▼ *The Bo has the striking distance, the Nunchuka has the power.*

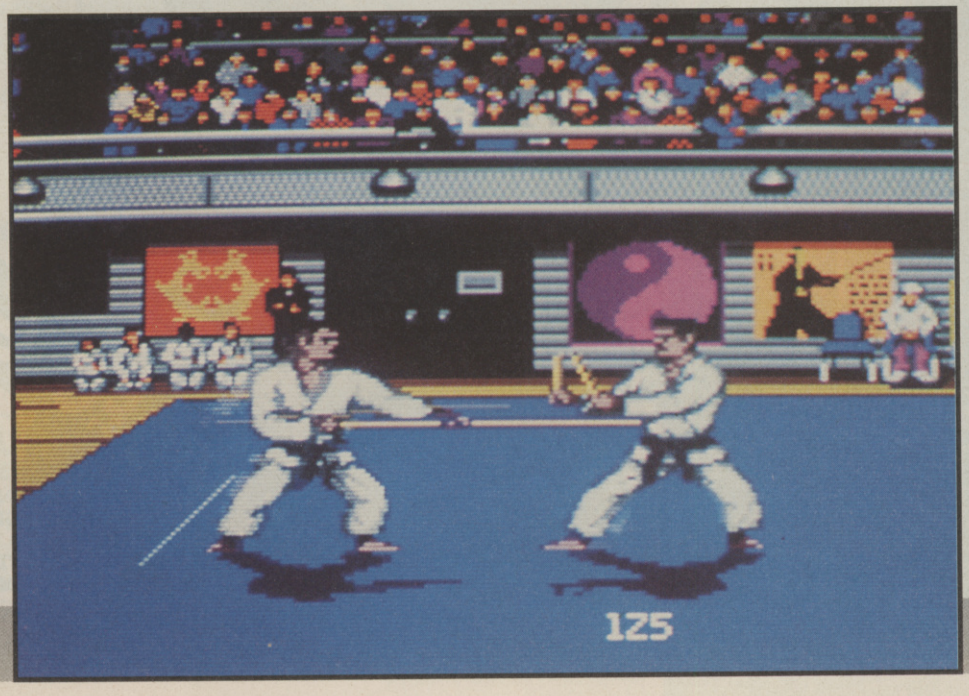

MEGADRIVE
£29.99

Megadrive Budokan is simply a straight port across of the fabbo Amiga beat 'em up of the same name. The graphics are just as brilliant as the 16-bit game, but the sound isn't quite so impressive - even though there's plenty of sampled speech (Japanese of course) and realistic yelps of pain. The two player option has been retained as well which makes for hours of one-on-one chopsocky fun. Bashers beware, though, because Budokan isn't a straightforward pummel-the-opponents beat 'em up. Balancing ki and stamina levels requires a good deal of thought, but it is essential to making blows count. I found this strategy element makes for an even better game, though, and when you add to that the huge variety of moves available on each of the four disciplines, I think you'll find that Budokan is a thumpin' good beat 'em up.

RICHARD LEADBETTER

GRAPHICS	90%
SOUND	82%
VALUE	83%
PLAYABILITY	87%
OVERALL	84%

M.U.D.S.

MEAN·UGLY·DIRTY·SPORT

Experience MUDS, the ultimate sporting event for all tacticians, managers, coaches and roughnecks. Lead a team of 13 condemned compulsary players

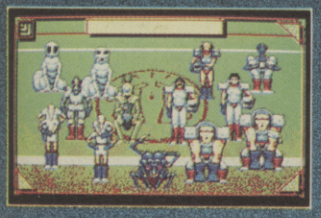

IBM PC SCREENSHOTS

Rainbow Arts®

© 1990 RAINBOW ARTS

As a manager you look after the team funds, book hotels in the cities you visit, pay for drinks and try to bribe the opponent.

As a coach you train your team in the best strategies, tactics and fighting-moves to throw the other team on their backs.

As a player you run, battle, delve, foul, leap, tackle, bite, kick, cheat and fight your way through the toughest sports-simulation ever on a computer screen.

... 16 cities, to visit, each presenting different challenge.
... 16 alien races, each with their own characteristics.
... 1 or 2 players, team mode or against each other
... easy to use mouse and joystick control
... Outrageously funny manual with lots of tips!

DISTRIBUTED IN THE UK BY SOFTGOLD
7-8 BURNHAM TRADING ESTATE, LAWSON ROAD, DARTFORD, KENT. DA1 5BH.
TEL: 0322 92513/18 FAX: 0322 93422

...PLAY DIRTY!

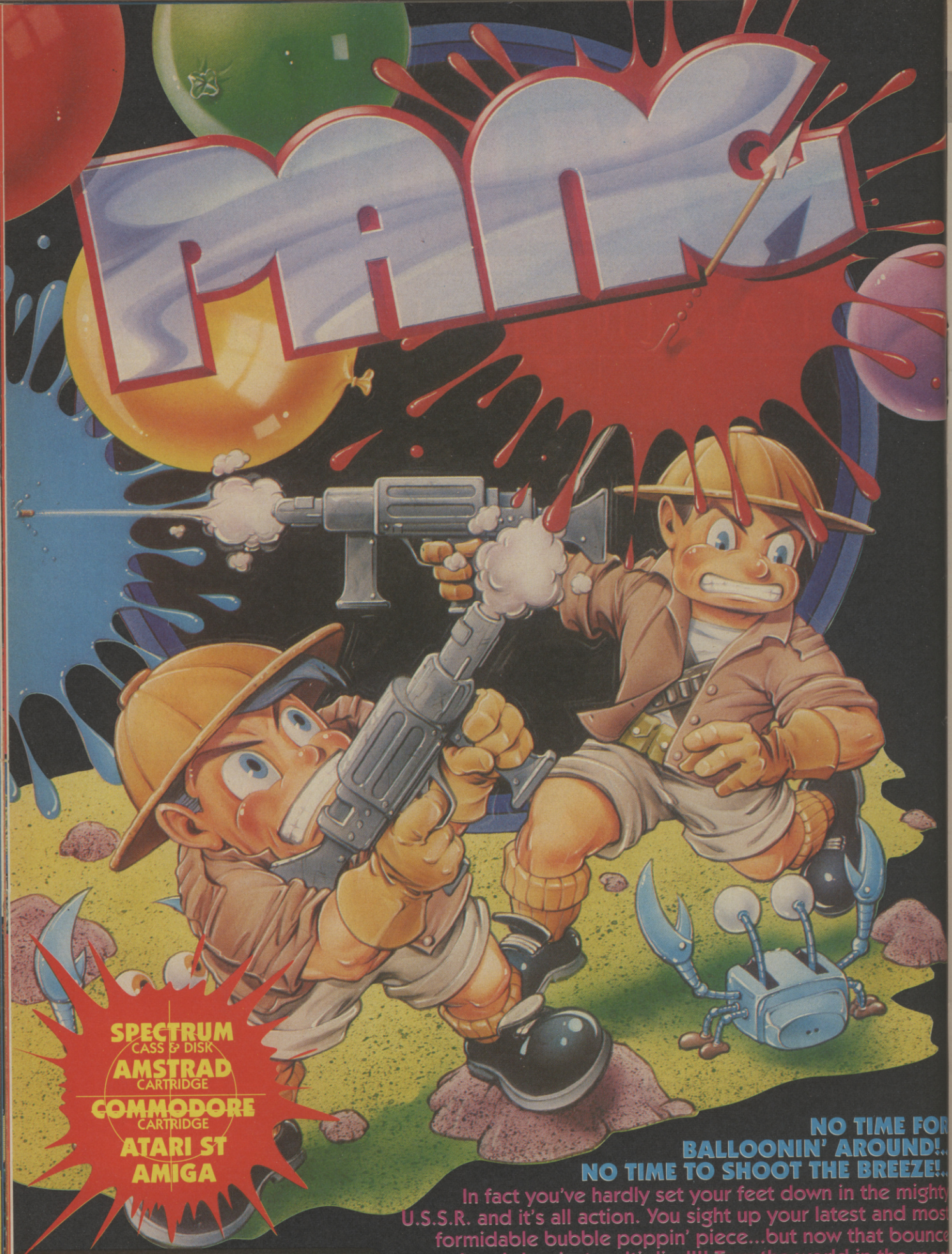

SPECTRUM
CASS & DISK
AMSTRAD
CARTRIDGE
COMMODORE
CARTRIDGE
ATARI ST
AMIGA

NO TIME FOR BALLOONIN' AROUND!..
NO TIME TO SHOOT THE BREEZE!..

In fact you've hardly set your feet down in the mighty U.S.S.R. and it's all action. You sight up your latest and most formidable bubble poppin' piece...but now that bounce bomb has just multiplied!!! Tour the world in the most addictive arcade game of the year from Mitchell Corp. A quick eye and super fast reflexes will give you just a half-chance of a win... the other half will come if the bounce goes your way.

ocean®

OCEAN SOFTWARE · 6 CENTRAL ST · MANCHESTER · M2 5NS · TEL: 061 832 6633 · FAX: 061 834 0650

F1 CIRCUS

BY NICHIBUTSU

You're one mean, hot dude. Get a steering wheel in your hand and you're unbeatable. However, things aren't going too well. Over-revving the engine of your Skoda never really did it much good and your racing career, like your little Russian terror, is going nowhere. You need a real motor and a meaty challenge - and like your driving, you need them fast!

Here's the good news. A number of sponsors have been impressed by your antics and want to take you onto their team. Formula one racing! A dream come true! A whole season's worth of high speed racing across a number of tracks is yours for the taking with the aid of this new Engine card.

But it's not just the racing over the eight-way scrolling tracks that's going to keep you occupied. The mechanics on your team are as thick as two short planks, so all the decision making is down to the player. Although the pit crew can help when it comes to changing tyres and engines, the racing excitement can only be handled by you. So, waste no more time! Get your racing trousers on and put the pedal to the metal!

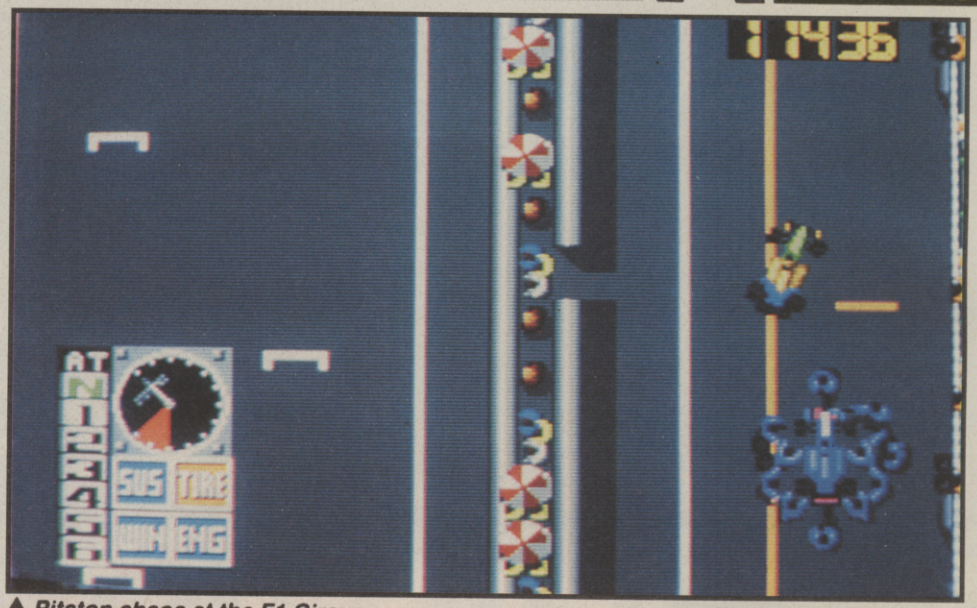

▲ *Pitstop chaos at the F1 Circus.*

THANK YOU!

PC Engine Supplies (0782 712759) deserve our thanks for supplying us with the F1 Circus card. Thanks guys!

C+VG HIT!

▼ *Senna tactics sometimes do the trick...*

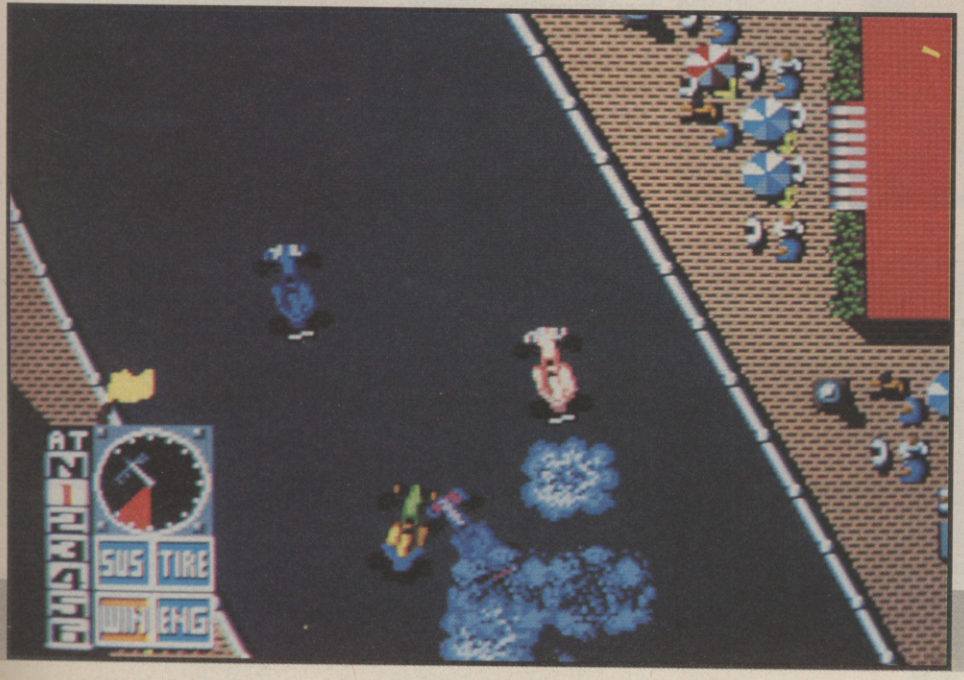

PC ENGINE
£34.00

Formula 1 has never been so much fun! F1 Circus cuts out all the simulation rubbish and turns the speedy sport into a real gut-wrenching arcade experience! The scrolling on this game is unbelievably fast - move your F1 roadster into sixth and watch it fly! Multiple pile-ups are commonplace on the F1 circuits, but your car seems to be able to take such catastrophic damage with ease! The control of your car (especially at speed) takes a long time to master and you'll probably spend quite a while on the practise circuits before you qualify, but it's fun all the way and once you're racing, you're hooked! Go for it without delay - this is one classy arcade game and will have you at the Engine for ages!

RICHARD LEADBETTER

GRAPHICS	89%
SOUND	78%
VALUE	88%
PLAYABILITY	88%
OVERALL	87%

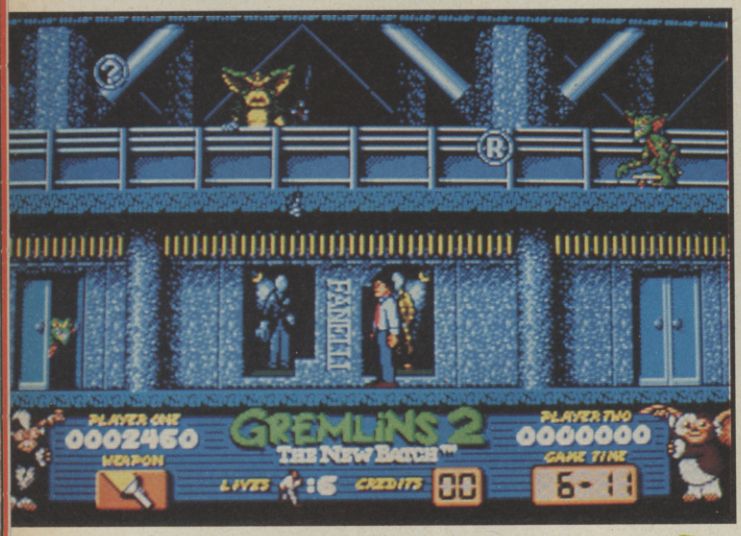

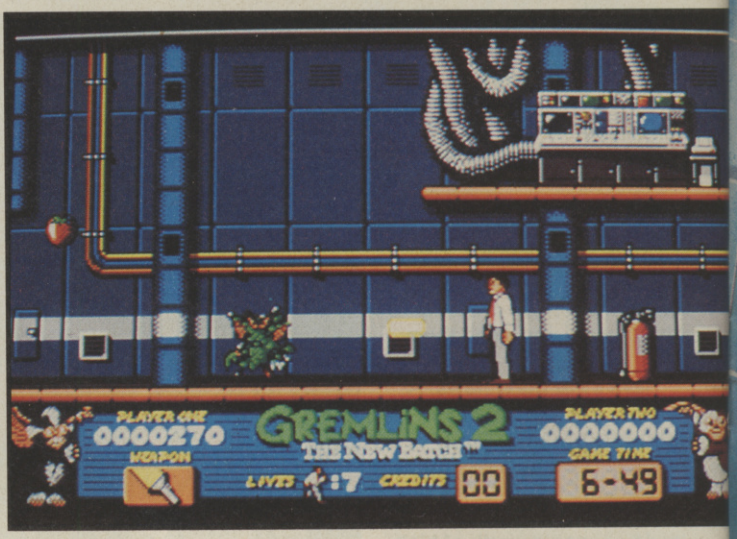

▲ *Platform pranks with the Gremlins.*

GREMLINS II

BY ELITE

We told the rules. We told you not to get them wet. We told you not to feed them after midnight. Did you listen? Nope, and just when you thought you'd got rid of 'em for good, they're back - and they're worse than ever!

It's been a few years since the Gremlins wreaked havoc at Kingston Falls, but now things are starting to go wrong. Clamp Plaza, a huge multi-story complex, is now under threat of destruction by those madcap monsters, and it's down to Billy Peltzer to sort things out. Armed from the outset with a torch, Billy must ensure that the scaly maniacs are disposed of before nightfall. If you fail, the Gremlins will escape the building into New York City, and then...?

A seemingly harmless corridor...

▼ *Blast those nasty Gremlins, Billy!*

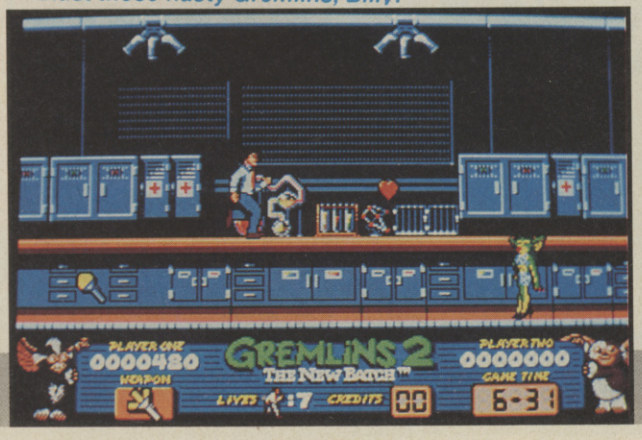

Viewed from side-on, Billy can run, jump and shoot, collecting additional weapons and power-ups along the way. Some Gremlins release bubbles when destroyed, which can be traded in for weapons at the end of each level. You haven't got it all your own way, though, because those crazed creeps have set traps-a-plenty around the building, and will do anything in their power to stop you!

UPDATE

The New Batch will be infesting an ST near you real soon, with similar graphics and sound to the Amiga game's. Expect C64, Spectrum and Amstrad versions nearer to Christmas.

AMIGA
£24.99

To be perfectly frank, I was expecting this to be a pile of poo, but Gremlins 2 is actually rather jolly. Things get off to a good start with the cute (yecch!) intro sequence of Gizmo blinking his eyes to the sound of a Gremlin muttering threats of doom and gloom, and gets better from thereon in. Both graphics and sound fit the bill nicely, with well-animated characters and loads of sampled sound, but the gameplay suffers from being over-difficult in parts, making things somewhat frustrating. There are some very nice touches, such as Gizmo parachuting in Rambo-style when the correct token is collected, and the Gremlins disappearing with a satisfying "squelch" when blasted. Overall, a fun game that will please platform fans, but definitely not one for novices.

ROBERT SWAN

GRAPHICS	86%
SOUND	88%
VALUE	80%
PLAYABILITY	75%
OVERALL	**82%**

STORM

SALES CURVE

AMIGA

ATARI STE

AMIGA

92% CRASH SMASH
92% GEN D'OR
91% ZERO HERO

ST DRAGON

AVAILABLE ON AMIGA, ATARI ST, CBM 64, AMSTRAD, SPECTRUM.

Incorporates unique Dynamic Loader System

CBM 64

SPECTRUM

An evil force of monster machines has risen to conquer the Galaxy. One by one the peaceful races of the Galaxy have been attacked and enslaved by the Cyborg Monsters. No race has the strength to stand against the power of the Cyborgs. One lone rebel rises from within the ranks of the mechanised monsters. Part dragon, part machine, the Cyborg Warrior fights back against the tyrant masters. The Galaxy has a Hero. Hope returns to the hearts of the people at the rise of the armoured champion they call "ST DRAGON".

" I haven't seen a decent shoot-em-up for ages (in fact Silkworm was probably the last). Now this looks set to end with a product from the very same Silkworm programmers that could challenge the mighty R-Type itself!"
(Zero Sep. 1990)

THE SALES CURVE
50 LOMBARD ROAD
LONDON. SW11 3SU

AMIGA

SPIDERMAN

BY EMPIRE

Quentin Beck - alias Spider-Man's arch enemy Mysterio, has broken out of prison and is after revenge. Although he's unaware that Peter Parker is actually Spider-Man he does know that the web-slinging super-hero is a close friend of Parker's wife, Mary Jane.

Thus he decides to kidnap Mary Jane and he takes his captive to Rockwell Studios, leaving a tantalizing note for Parker: "If you ever want to see Mary Jane again, get Spider-Man to meet me at the Rockwell Studios, tomorrow midnight".

Spidey knows it's a trap - Rockwell Studios have been deserted for years now and who knows what devastating traps and illusions Mysterio has conjured up. When Spider-Man reaches the studios his worst fears are confirmed. Not only are there many traps, but Mysterio has used his knowledge of robotics to create metallic minions all designed with one directive only: kill Spider-Man.

The studios are separated into sets. You'll find ghostly crypts and graveyards, mazes and there's even a Wild West set in there somewhere! Progress has to be made by solving puzzles in this flick-screen platform game. Switches open doors, but watch out for booby-traps designed to send Spiderman to The Great Web In The Sky.

But Spidey's still got his super-human wall-crawling powers and his extremely useful web-shooter, so there shouldn't be much of a problem, should there?

C+VG HIT!

▼ *Spooky mummies threaten our Spidey!*

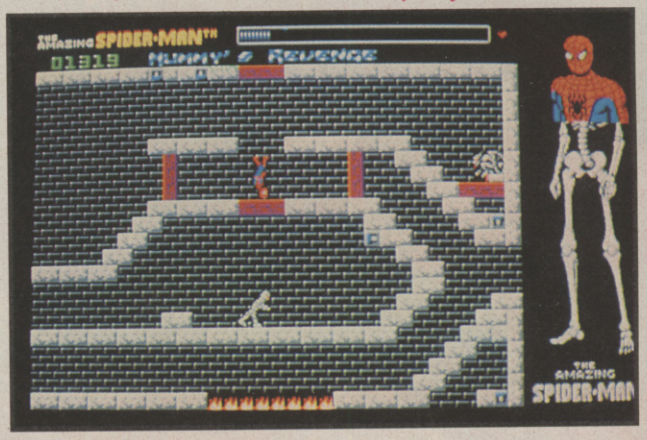

▼ *Spins a web, any size! Catch a thief, just like flies!*

UPDATE

The Amazing Spider-Man will be crawling to a Spectrum, Amstrad, C64, ST and PC near you, soon. The game doesn't really exploit 16 bit power, so all the versions should compare well to this Amiga game.

AMIGA
£24.99

First Impressions of Spider-Man aren't really very good. There's a distinct lack of action, the graphics are very small and the backdrops are pretty standard fare. However, get your teeth into this game, and you'll soon find yourself well and truly addicted. The platform-based puzzling action is reminiscent of both Rick Dangerous and Manic Miner with the added advantage of Spidey's abilities. But as I recall, Spider-Man had superhuman strength and the real Mccoy would be able to pound Mysterio's robotic goons with little effort. Some of the puzzles are difficult to solve, though not impossible. Beware Spidey-fans - this isn't quite the action-filled game we expected, but the puzzling action kept me hooked for hours. No doubt it'll do the same for computer-owning Marvel fiends.

RICHARD LEADBETTER

GRAPHICS	87%
SOUND	80%
VALUE	87%
PLAYABILITY	89%
OVERALL	87%

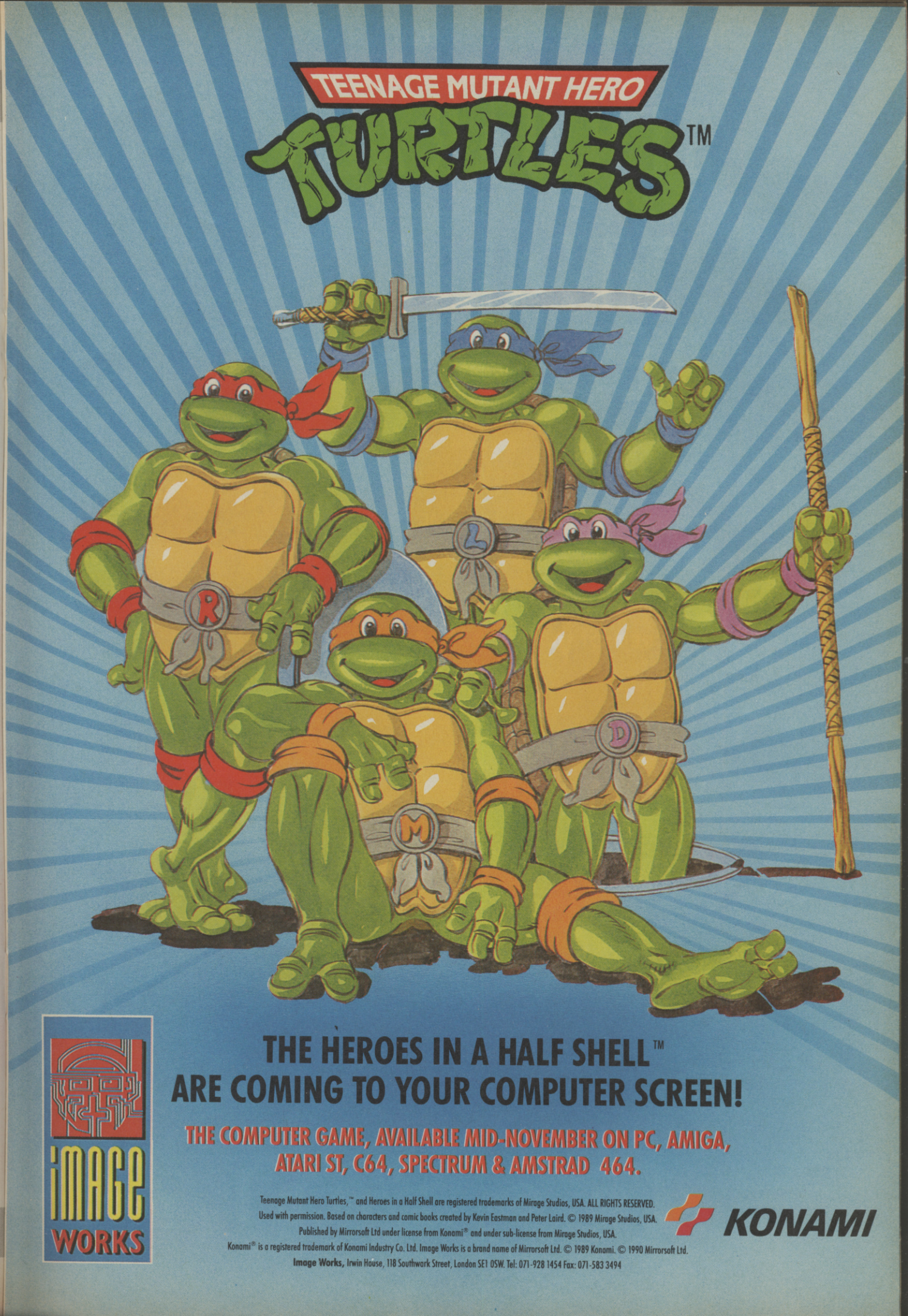
TEENAGE MUTANT HERO
TURTLES™
THE HEROES IN A HALF SHELL™
ARE COMING TO YOUR COMPUTER SCREEN!
THE COMPUTER GAME, AVAILABLE MID-NOVEMBER ON PC, AMIGA,
ATARI ST, C64, SPECTRUM & AMSTRAD 464.
Teenage Mutant Hero Turtles,™ and Heroes in a Half Shell are registered trademarks of Mirage Studios, USA. ALL RIGHTS RESERVED.
Used with permission. Based on characters and comic books created by Kevin Eastman and Peter Laird. © 1989 Mirage Studios, USA.
Published by Mirrorsoft Ltd under license from Konami® and under sub-license from Mirage Studios, USA.
Konami® is a registered trademark of Konami Industry Co. Ltd. Image Works is a brand name of Mirrorsoft Ltd. © 1989 Konami. © 1990 Mirrorsoft Ltd.
Image Works, Irwin House, 118 Southwark Street, London SE1 0SW. Tel: 071-928 1454 Fax: 071-583 3494
KONAMI
IMAGE WORKS

SOMEONE HAS STOLEN MY MIND

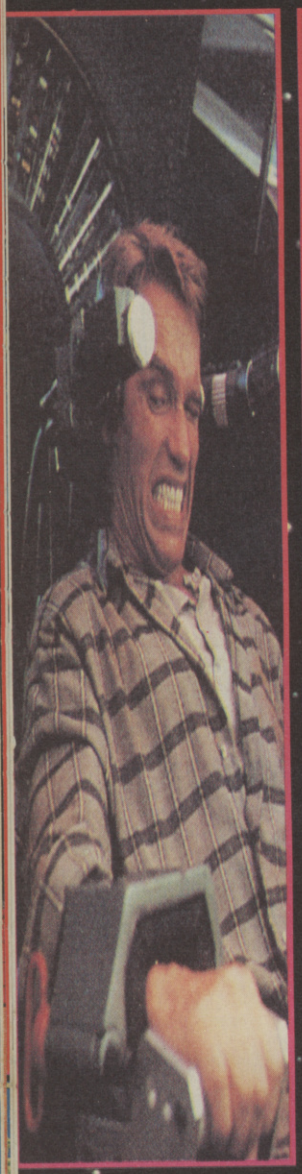

SCHWARZENEGGER

STARS IN THE MOVIE.
NOW YOU STAR IN THE GAME...

TOTAL RECALL

AS DOUG QUAID YOU HAVE BEEN HAUNTED BY RECURRING DREAMS OF ANOTHER LIFE ON MARS. YOU ARE DRAWN TO REKALL INCORPORATED, A UNIQUE TRAVEL SERVICE SPECIALIZING IN IMPLANTING FANTASIES INTO THE MINDS OF THOSE WHO DESIRE TO TURN THEIR DREAMS INTO REALITY.

THE EGO TRIP OF A LIFETIME

EXPERIENCE THE HORROR AS YOUR DREAMS TURN INTO HIDEOUS NIGHTMARES. SUDDENLY YOU'RE EVERY MOVE IS MONITORED BY WOULD-BE ASSASINS. YOU DISCOVER THE SURREAL TRUTH -

YOU'RE NOT YOU - YOU'RE ME

YOU MUST TRAVEL TO MARS TO DISCOVER YOUR TRUE IDENTITY - YOUR MISSION IS NOW A JOURNEY OF NON-STOP ACTION, STRANGE MUTANTS, FUTURISTIC VEHICLES AND A STARTLING ARRAY OF WEAPONRY ALL CAPTURED IN SUPERBLY EXECUTED GRARHICS AND A GAME PLAY THAT COMPLIMENTS THE SUCCESS OF THE

YEAR'S TOP MOVIE

A NIGHTMARE JOURNEY INTOTHE 21ST. CENTURY

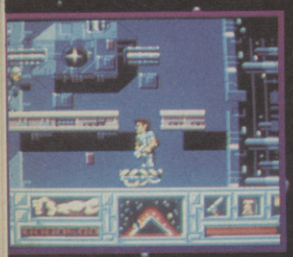

© 1990 CAROLCO PICTURES,INC.

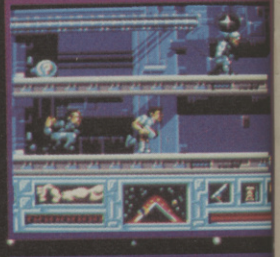

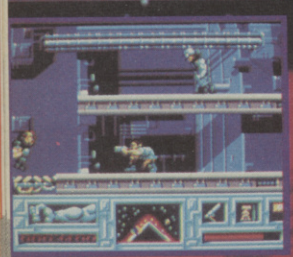

ocean®

OCEAN SOFTWARE LIMITED · 6 CENTRAL STREET · MANCHESTER · M2 5NS · TEL: 061 832 6633 · FAX: 061 834 065

THE GALLUP ALL FORMATS TOP 20

THIS MONTH	LAST MONTH	GAME	COMPANY	SPEC	C 64	AMS	AMI	ST
1	-	Guardian Angel	Code Masters	●	●	●	●	●
2	-	Run the Gauntlet	Hit Squad	●	●	●	●	●
3	-	Soccer Double	E+J Software	●	●	●	-	-
4	-	Quattro Combat	Code Masters	●	●	●	-	-
5	2	Quattro Adventure	Code Masters	●	●	●	-	-
6	1	Shadow Warriors	Ocean	●	●	●	●	●
7	4	Pro Boxing	Code Masters	●	●	●	-	-
8	3	Rastan	Hit Squad	●	●	●	-	-
9	-	Quattro Super Hits	Code Masters	●	●	●	-	-
10	7	Paperboy	Encore	●	●	●	●	●
11	20	Hong Kong Phooey	Hi-Tec	●	●	●	-	-
12	15	The Munsters	Alternative	●	●	●	●	●
13	-	Back to the Future II	Image Works	●	●	●	●	●
14	8	Yogi's Gt Escape	Hi-Tec	●	●	●	●	●
15	10	Salamander	Hit Squad	●	●	●	-	-
16	9	Fantasy Dizzy	Code Masters	●	●	●	-	-
17	-	Road Blasters	Kixx	●	●	●	-	-
18	11	Match Day 2	Hit Squad	●	●	●	-	-
19	-	TNT	Domark	●	●	●	●	●
20	-	Wombles	Alternative	●	●	●	-	-

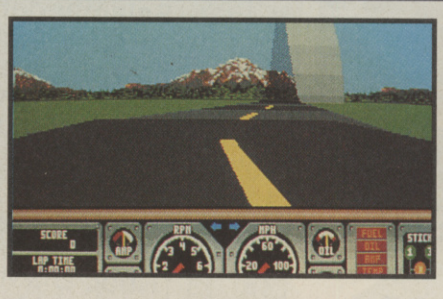

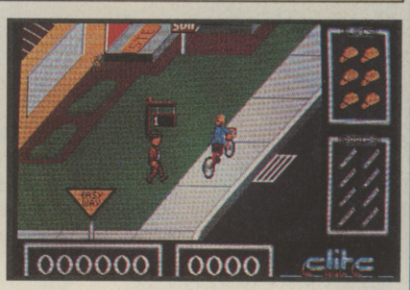

All change once again, as Guardian Angel smashes its way to the top of the heap, followed by a rather mixed bag of good and bad budget gear, and a very small number of full price titles! But just wait till next month when those Christmas meganames will hit the top! Will it be Turtles or Robocop 2 at number one?

AMIGA TOP 20

1	1	Corporation	Core	82%
2	3	Kick Off 2	Anco	95%
3	-	Immortal	Elec Arts	93%
4	-	TI Dizzy	Code Mstrs	80%
5	2	Shadow of Beast 2	Psygnosis	59%
6	-	Gremlins 2	Elite	82%
7	20	F29 Retaliator	Ocean	96%
8	-	Guardian Angel	Code Mstrs	74%
9	-	Days of Thunder	Mindscape	52%
10	5	Yogi's Gt Escape	Hi-Tec	83%
11	-	Magic Fly	Elec Arts	70%
12	6	Targhan	Action 16	61%
13	-	Iron Tracker	Smash 16	49%
14	-	Spy Who Loved Me	Domark	91%
15	-	TNT	Domark	73%
16	-	Italia 1990	Code Mstrs	38%
17	-	Killing Game Show	Psygnosis	88%
18	10	Shadow Warriors	Ocean	93%
19	9	Fast Lane	Action 16	24%
20	7	BSS Jane Seymour	Gremlin	91%

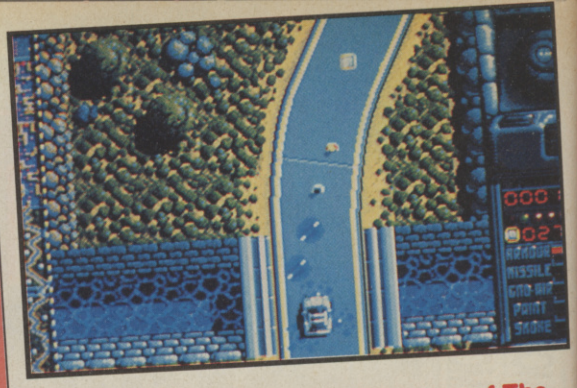

KO2 climbs back a space, Shadow of The Beast II hangs on and the excellent Spy Who Loved Me enters the charts at number 14. No sign of Lotus yet, but it wasn't on the shelves in time for this chart.

ROB'S TIP FOR THE TOP

It's that funny time of year again - predicting the Christmas number one. On hype alone, I'd have to say Turtles, but RoboCop 2's a possibility.

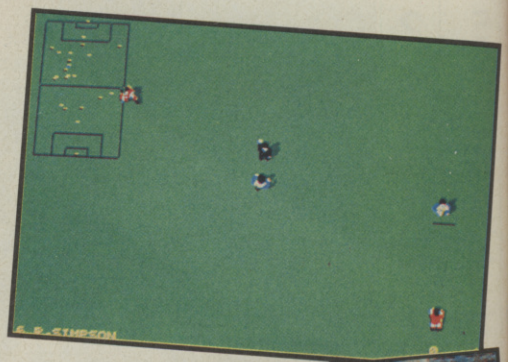

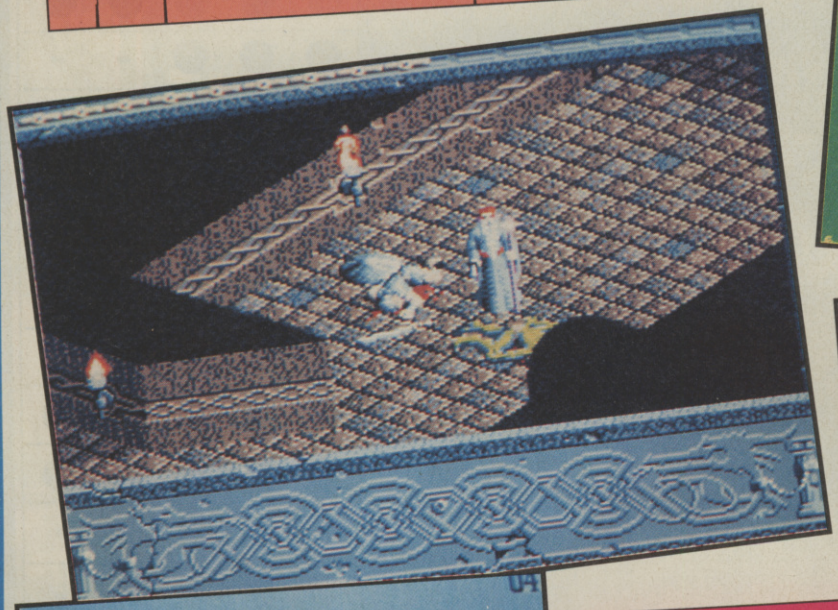

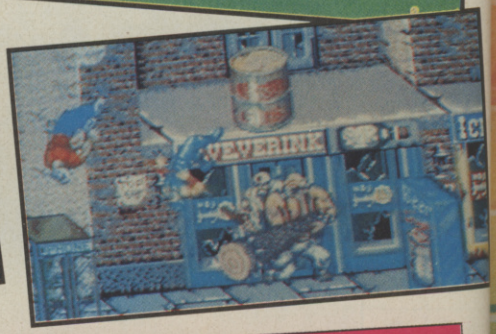

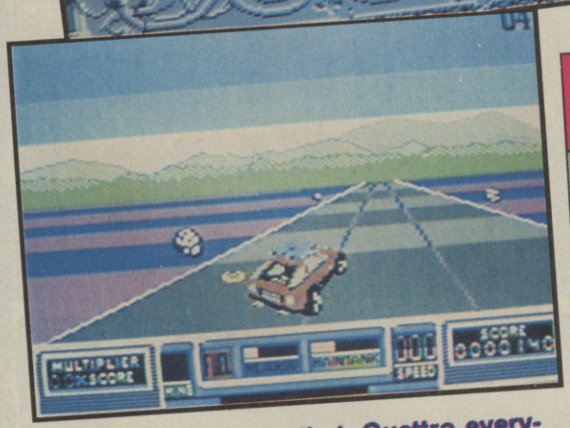

Quattro this, Quattro that, Quattro everything as the Code Masters run riot throught the chart this month! Again, budget software rules the roost, but next month, the top of the chart will undoubtedly be turned upside-down, what with....

ROB'S TIP FOR THE TOP

Youthful radioactive karate reptiles! Okay, maybe I can't avoid saying "Turtles" without sounding silly, but it was worth a try anyway...

C64 TOP 20

1	-	Run the Gauntlet	Hit Squad	72%
2	-	Hong Kong Phooey	Hi-Tec	38%
3	-	Guardian Angel	Code Mstrs	84%
4	5	Pro Boxing	Code Mstrs	77%
5	7	Salamander	Hit Squad	93%
6	17	Quattro Combat	Code Mstrs	67%
7	6	Fantasy Dizzy	Code Mstrs	81%
8	1	Quattro Adv	Code Mstrs	77%
9	-	Soccer Double	E+J	65%
10	-	TNT	Domark	49%
11	3	Paperboy	Encore	68%
12	8	Quattro Sports	Code Mstrs	70%
13	-	Quattro Super Hits	Code Mstrs	65%
14	19	Road Blasters	Kixx	59%
15	15	Ruff and Reddy	Hi-Tec	67%
16	14	Match Day 2	Hit Squad	89%
17	9	Shadow Warriors	Ocean	88%
18	15	Ruff and Reddy	Hi-Tec	67%
19	12	Prince Clumsy	Code Mstrs	63%
20	-	Back to Future 2	Imageworks	53%

PUZZNIC
The latest and greatest puzzle game to hit the Western World has now come to your computer! The best-selling coin-op game by Taito employs 144 levels of fiendish perplexity as you position the blocks and make them disappear.
Sounds easy?
The gameplay is staggering simple - the ingenuity lies in the formation of the screens. Get puzzled by PUZZNIC and be prepared for many long nights of frustration and excitement!
TAITO
ocean
Ocean Software Limited · 6 Central Street · Manchester M2 5NS
Telephone 061 832 6633 Telex 669977 OCEANS G Fax 061 834 0650

LOTUS ESPRIT TURBO CHALLENGE

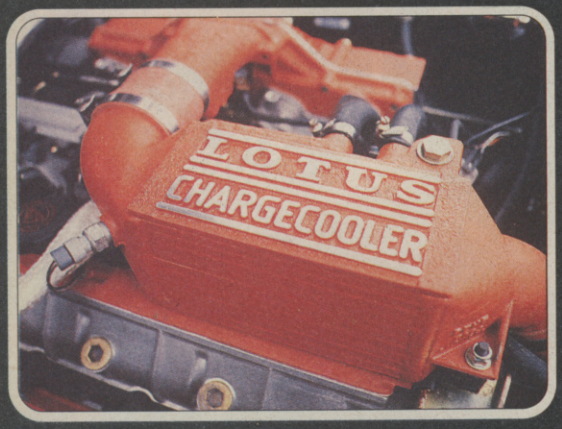

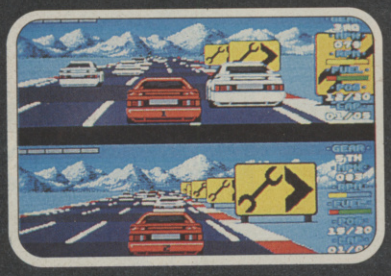

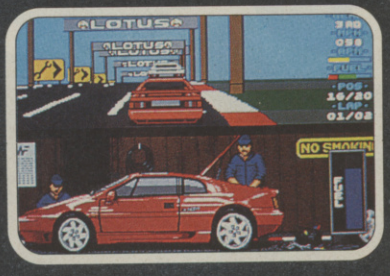

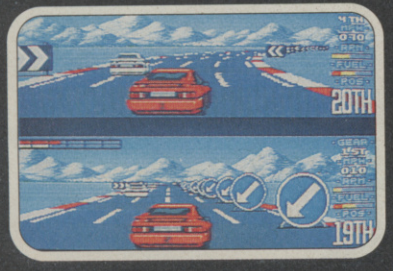

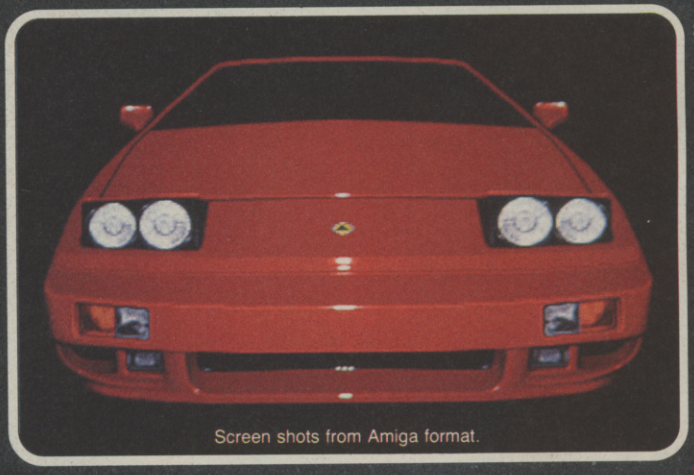

Screen shots from Amiga format.

Approved and licensed product of Group Lotus Plc.

ONLY GREMLIN CAN DO THIS

AVAILABLE ON
ATARI ST/STE & AMIGA
CBM 64/128, SPECTRUM &
AMSTRAD CASSETTE & DISK

GREMLIN®

Gremlin Graphics Software Ltd.,

- 32 different courses.
- 20 competing cars.
- 1/2 player head to head.
- Multi-hazard Turbo performance.

ATARI ST TOP 20

1	-	Shadow of Beast	Psygnosis	60%
2	1	F-19 Stealth Fgtr	MicroProse	89%
3	17	Battle of Britain	US Gold	89%
4	5	Shadow Warriors	Ocean	84%
5	7	Future Bike	Hi-Tec	72%
6	3	Pro Tennis	Code Mstrs	70%
7	-	Cadaver	Imageworks	95%
8	-	TI Dizzy	Code Mstrs	80%
9	2	Targhan	Action 16	61%
10	-	Rock Star	Code Mstrs	62%
11	8	Kick Off 2	Anco	95%
12	11	Formula 1 GP	MicroValue	63%
13	-	Emlyn's Soccer	Audiogenic	65%
14	-	Capt Blood	Smash 16	70%
15	4	Yogi's Gt Escape	Hi-Tec	83%
16	-	WC LeaderBoard	Klassix	89%
17	-	Midnight Resist	Ocean	79%
18	-	Italia 1990	Code Mstrs	38%
19	-	Op Stealth	US Gold	83%
20	-	Battle Master	PSS	77%

Well, I was close - F-19 has been knocked down, but only to the number two spot - overtaken by Shadow of the Beast! It's nice to see Battle of Britain in third, and the re-emergence of LeaderBoard, but there's not much else to wet yourselves over.

ROB'S TIP FOR THE TOP

I hate repeating myself, but it's a forgone conclusion - Turtles, Turtles and even more flippin' Turtles! I have been wrong, before, however...

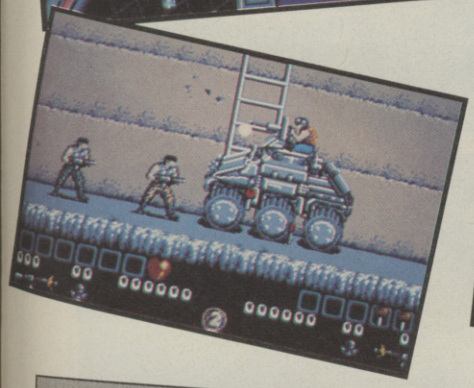

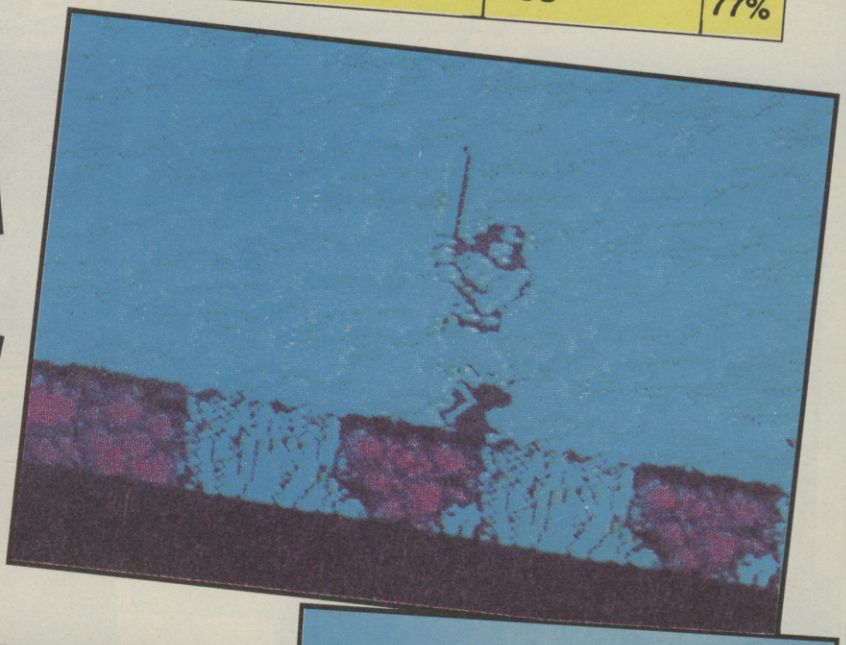

SPECTRUM TOP 20

1	-	Soccer Double	E+J	68%
2	-	Run the Gauntlet	Hit Squad	74%
3	6	Quattro Adv	Code Mstrs	63%
4	-	Quattro Combat	Code Mstrs	67%
5	-	Guardian Angel	Code Mstrs	79%
6	1	Rastan	Hit Squad	89%
7	20	Road Blasters	Kixx	63%
8	12	Pro Golf	Atlantis	60%
9	2	Shadow Warriors	Ocean	86%
10	5	Pro Boxing	Code Mstrs	79%
11	3	T I Dizzy	Code Mstrs	80%
12	10	Match Day 2	Hit Squad	87%
13	14	Paperboy	Encore	89%
14	-	Quattro Super Hits	Code Mstrs	54%
15	-	Back to Future 2	Imageworks	50%
16	-	ACE/ACE 2	Encore	87%
17	-	High Steel	Alternative	65%
18	8	Fantasy Dizzy	Code Mstrs	80%
19	-	Wombles	Alternative	72%
20	16	Wonderboy	Hit Squad	60%

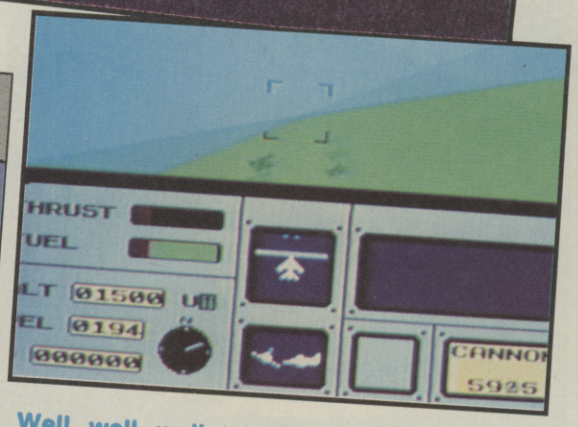

Well, well, well, what a surprise! Loadsa budget software in this neck of the woods, and not a lot else - same old story, the fight for love and glory, eh, Bob?

ROB'S TIP FOR THE TOP

Teenage mutant ninja reindeer, heroes with a hat-stand! Oh, sorry, ah, well, I reckon, to be honest, those small scaly martial artists will be doing their thang at the top next month.

AMSTRAD TOP 20

1	-	Guardian Angel	Code Mstrs	79%
2	-	Quattro Combat	Code Mstrs	63%
3	1	Quattro Adv	Code Mstrs	74%
4	-	Quattro Sup Hits	Code Mstrs	65%
5	-	Op Hormuz	Alternative	74%
6	-	Soccer Double	E+J	70%
7	13	The Munsters	Alternative	54%
8	9	Paperboy	Encore	85%
9	-	Rastan	Hit Squad	88%
10	6	Pro Golf	Atlantis	70%
11	-	Jaws	Alternative	38%
12	-	Run the Gauntlet	Hit Squad	70%
13	4	Pro Boxing	Code Mstrs	77%
14	-	Wombles	Alternative	72%
15	-	Champ Basketball	Alternative	61%
16	10	Big Tr/Little China	Alternative	59%
17	2	Temple of Doom	Kixx	63%
18	-	High Steel	Alternative	56%
19	-	Back to Future 2	Imageworks	52%
20	-	Hong Kong Phooey	Hi-Tec	37%

Guardian Angel makes a dramatic entrance - straight to number one! Back to the Future 2 is the only full price product in the charts and that isn't up to much! Things can only get better... can't they?

ROB'S TIP FOR THE TOP

And now, live from London, it's the quiz of the week - will those Turtles be at number one? If they ain't, I'll eat my anchovy pizza (and I HATE anchovies)!

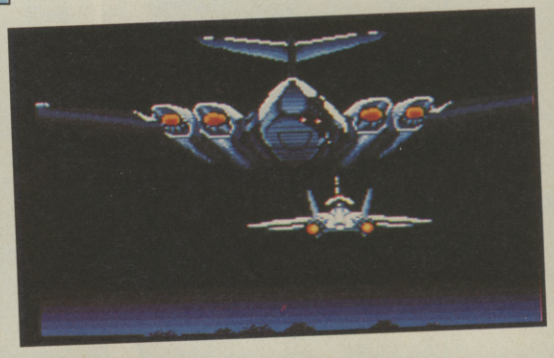

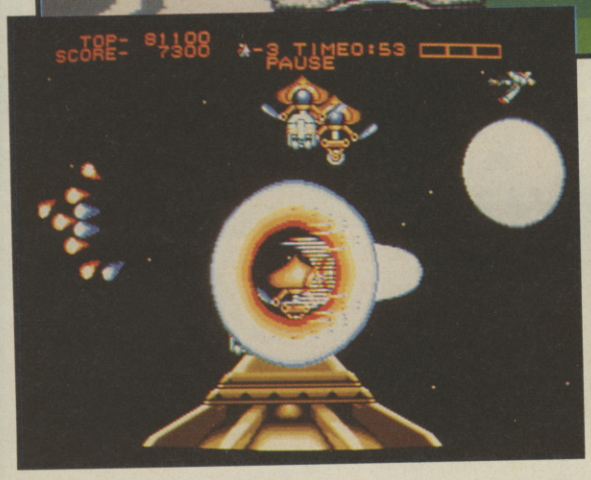

PC ENGINE TOP 5

1	-	Splatterhouse	92%
2	2	Don Doko Don	93%
3	1	Devil Crash	93%
4	-	Darius +	89%
5	-	Afterburner	82%

PC ENGINE

Splatterhouse splats its way to the top of the heap, with those Don Doko dwarves still battering away behind. Devil Crash rolls in third, Darius Plus blasts into fourth place, and Afterburner roars into fifth.

MEGADRIVE TOP 5

1	-	Strider	95%
2	1	Super Monaco GP	95%
3	3	E-SWAT	93%
4	2	Moonwalker	88%
5	-	Populous	90%

MEGADRIVE

Strider somersaults straight into the top slot this month, with Super Monaco sliding back into second place on the grid. E-SWAT holds third for yet another month, with Jacko sliding down, and Populous coming up

MASTERS OF THE ARCADE CHALLENGE PRESENT...

PLATINUM

AN AWESOME COLLECTION OF FOUR CAPCOM™ CLASSICS

GHOULS 'N' GHOSTS™
FORGOTTEN WORLDS™
STRIDER™
BLACK TIGER™

CBM 64/128 cassette & disk, Amstrad cassette & disk, Spectrum cassette & disk. Atari ST & CBM Amiga (exclude LED Storm™).

U.S. GOLD®

© 1990 CAPCOM CO. LTD. All rights reserved. This compilation has been manufactured under license from CAPCOM CO. LTD., Japan. Forgotten Worlds™, Strider™, Ghouls 'n' Ghosts™, Black Tiger™, L.E.D. Storm™ and CAPCOM® are registered trademarks of CAPCOM CO. LTD. Manufactured and distributed under license by U.S. Gold Ltd.

CAPCOM™

U.S. Gold Ltd, Units 2/3 Holford Way, Holford, Birmingham B6 7AX. Tel: 021 625 3366.

BUDGET

STAR WARS

HIT SQUAD

C64 £2.99

Oh dearie me - snail city. Even ardent fans should avoid temptation with this - even at the budget price.

OVERALL 56%

Quite some time ago, in a galaxy not too far away, Star Wars - The Arcade Game appeared, a jolly vector graphics blaster with lots of sampled speech. Then a few years ago, it was released on practically every format imaginable, and now it's emerging once more as a budget re-release. It's simple enough - blast TIE fighters to bits, race across the surface of the Death Star, zip along the trench, and zap the exhaust port to blow the sucker to kingdom-come. Your X-Wing has a limited number of shields to protect you, and once these are gone, you've had it. As far as these versions go, it's pretty repetitive stuff, but the Amstrad version is nonetheless entertaining, and nippy to boot. The C64 version, however, plays like a slug in treacle, with jerky ships juddering around the screen. Amstrad owning fans of the game should part with the shekels pronto, but C64 would-be rebels would be better off looking elsewhere.

AMSTRAD £2.99

A good conversion with lots of blasting but so-so sound. Tends to get a bit repetitive after a few plays, unfortunately.

OVERALL 80%

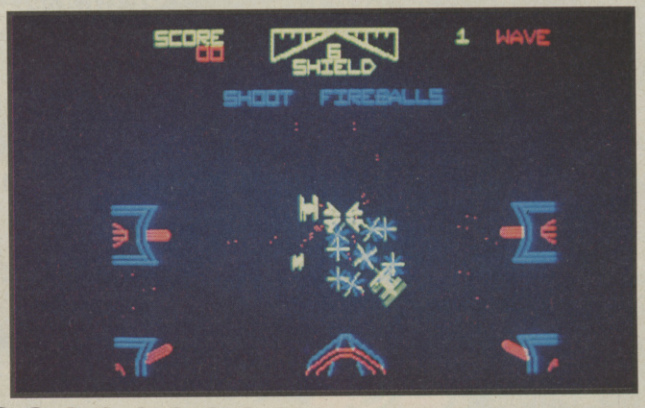

BARBARIAN II

KIXX

Hearken back to the days of old, where men were men, women were women, and big purple dinosaurs were very bad news indeed. Legend tells of a brave warrior from the North who rescued the Princess Mariana from the clutches of the evil wizard Drax, and now the two have set out again to destroy Drax once and for all. Controlling either the barbarian or the princess, you travel through wastelands, caverns, and dungeons, battling monsters along the way. The controls are a bit tricky at first, but once you've got the hang of things it's hack and chop fun all the way. Graphics are

ZANY GOLF

ELECTRONIC ARTS

AMIGA £9.99

Wild 'n' wacky putting fun just begging to be bought!

OVERALL 88%

Another in EA's Star Performer range, Zany Golf was the brainchild of Will Harvey, responsible for the conversions of Marble Madness, and for the brilliant Immortal, reviewed last ish. As the title suggests, it's crazy golf, with some of the wackiest courses any budding Nick Faldo could ever wish for. The objective is simple - hit the ball into the hole in a set number of shots, then move on to the next one, but expect to come across such hazards as windmills, ketchup bottles, bouncing hamburgers, castles, laser cannons and even a pinball table to negotiate! Graphics are a bit on the grainy side, but it doesn't really detract from the game itself. At full price, this was a barrel of laughs, and for a tenner, it's a steal. Put on your plus-fours and a silly cap, and give this a whirl.

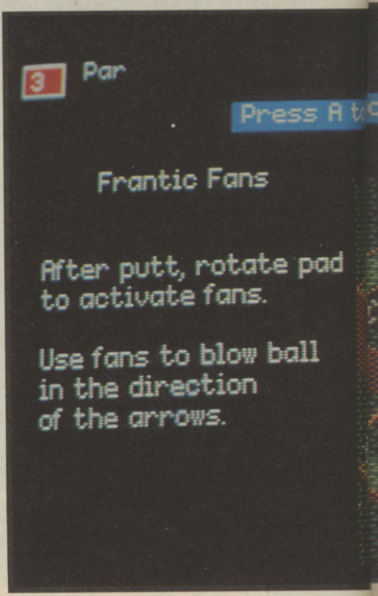

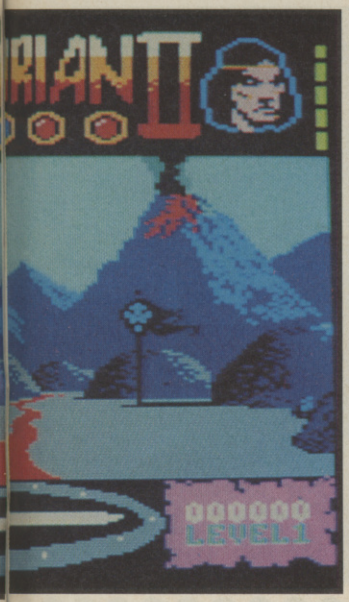

colourful and well-animated, and there's loads of visual gags as your character meets his or her demise in myriad gory ways. Sound is effective though not outstanding, but the playability is the thing that stands this out head and shoulders from the pack. Bundles of fun and action, and for only £3.99, Barbarian II is definitely one to grab hold of straight away.

AMSTRAD
£3.99

Brilliant hack 'n' slash chop 'em up at a bargain price.

OVERALL 90%

OUT RUN
KIXX

This rip-roaring Sega road racer had jaws dropping all over the place when it emerged in the arcades several years ago, and went on to be one of the biggest selling conversions of recent years. For Mrs. Scrote of 28 Bogwell Street who doesn't know what the game's about, it puts you in the driving seat of a Ferrari Testarossa with a girlie by your side, and your aim is to scream across the States within the set time limit. Easy, eh? Don't you believe it! Hair-pin bends, hills and other traffic are a certain route to turning your sleek machine (and the car) into a pile of scrap. Unfortunately, the computer versions were a bit on the duff side, and the C64 game is one of the worst offenders. Flat, dull sprites jerk along flat, dull backdrops completely destroying whatever sense of speed achieved by the coin-op, the sound is enough to have you leaping for the volume in seconds, and the playability is ultimately knackered by the irritating multi-load. Leave well alone, unless you're completely mad.

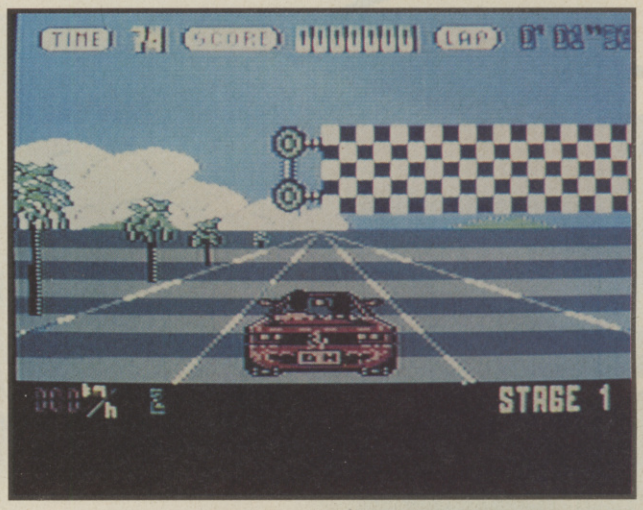

C64
£3.99

Chronic translation of a ripper coin-op that is not worth forking out for.

OVERALL 48%

POWER DROME
ELECTRONIC ARTS

Forget about Brand's Hatch and Silverstone. In the future, Formula 1 has been replaced by the Powerdrome, where high speed antics now take place with the aid of anti-grav skimmers equipped with high-power Afterburners! One of Powerdrome's biggest selling points is the prospect of simultaneous two player excitement (if you're willing to link two computers together) as you speed around the solid 3D tracks.

Powerdrome on all three formats isn't bad at all, but the problem that this game has resides in the unwieldy controls. You'll find your speeder speeding into the Powerdrome wall for the most part, and this really spoils an otherwise brilliant game.

AMIGA
£9.99

The control mode's been tweaked, but Powerdrome is still a tad on the unplayable side.

OVERALL 79%

PC
£9.99

Pretty good, but the game's control method really puts the dampeners on this one.

OVERALL 76%

ST
£9.99

Pretty much the same fare as the PC version. Not bad, but could be better.

OVERALL 76%

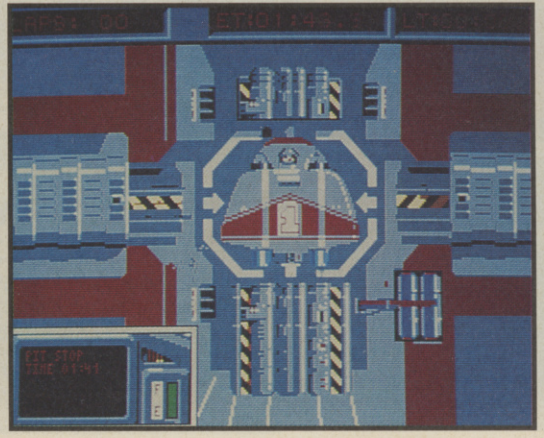

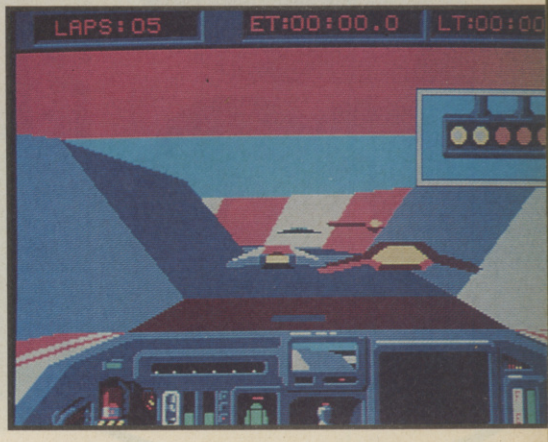

BUDGET

DELTA

KIXX

Strange things have been happening to merchant trading ships entering Delta space. Rumour has it that a strange alien menace with an incredibly silly name have been getting particularly narked off with all this shipping and have now taken to blasting everything in their path!

It looks like civilisation as we know it could do with a hero - enter the player, who must jump into his horizontally scrolling death-mobile blasting anything that vaguely resembles an alien. This journey'll take you through 32 levels of some of the greatest blasting action yet seen on the C64! No kidding! With such excellent graphics, unsurpassed sonics and great playability, Delta is a real classic. Buy without delay!

C64
£3.99

Delta ranks as one of the greatest scrolling shoot 'em ups available on the C64. 'Nuff said?

OVERALL 89%

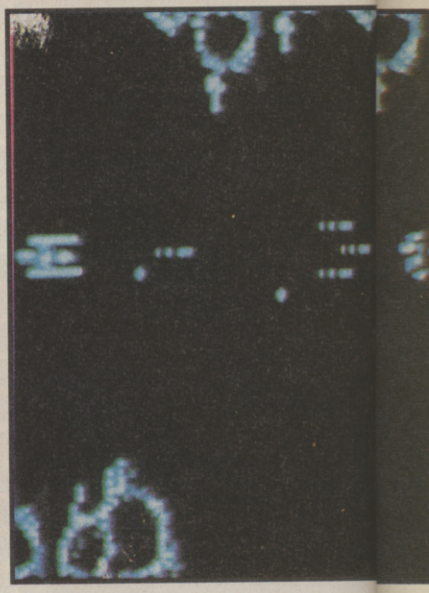

THE BARD'S TALE 2

ELECTRONIC ARTS

You may have pummeled Mangar to the size of an oxo cube in The Bard's Tale, but this time arch-villain and evil Arch Mage, Lagoth Zanta has taken over the land dealing out his own kind of death of misery. We need a hero and your stalwart band of warriors and wizards fits the bill rather nicely.

You're going to have to take on the might of Zanta's army and use all manner of spells and special equipment to take out the evil menace in this sizzling Electronic Arts RPG. The graphics and sound are pretty swish for this type of game and the playability is unrivalled. Offering literally months of RPG excitement, The Bard's Tale 2 is simply an essential purchase - buy now!

PC
£9.99

Brill! An astounding RPG that's a real steal at the magic price!

OVERALL 95%

AMIGA
£9.99

Just as amazing as the PC version. Rest easy in the knowledge that this is a tenner well spent!

OVERALL 95%

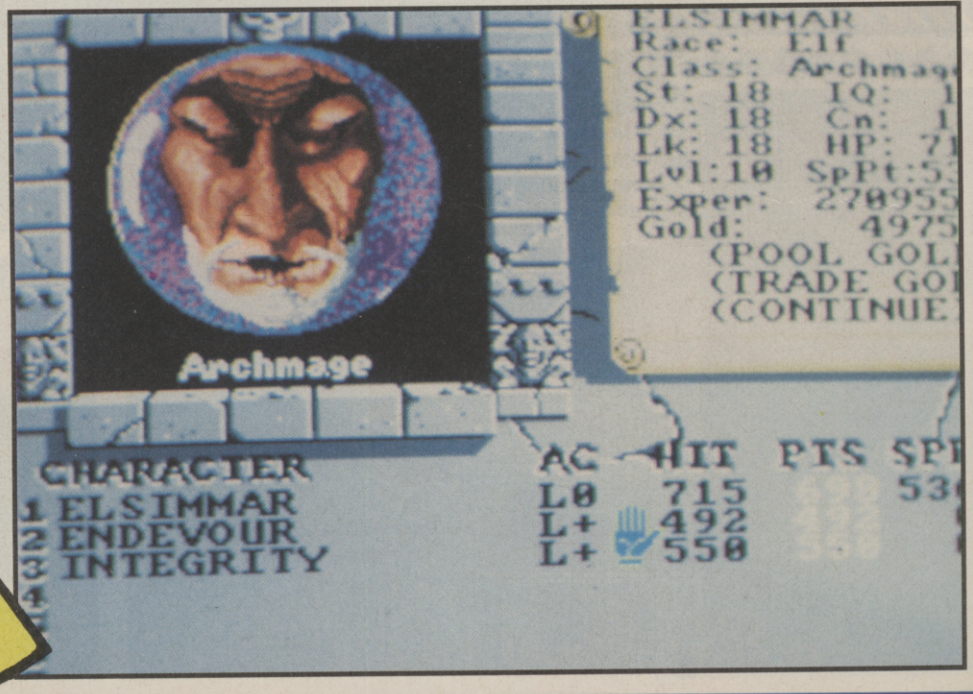

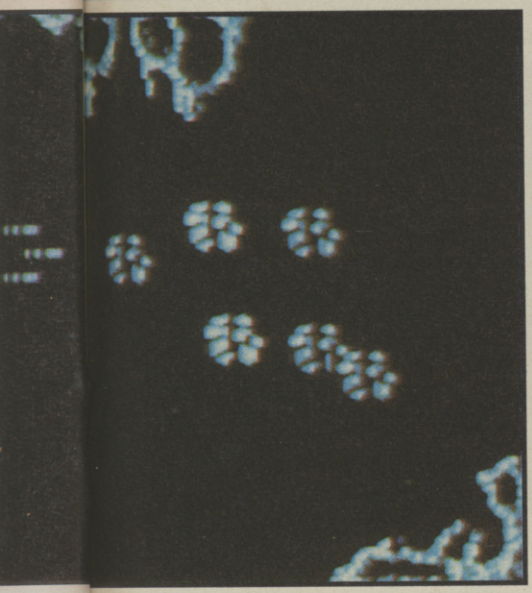

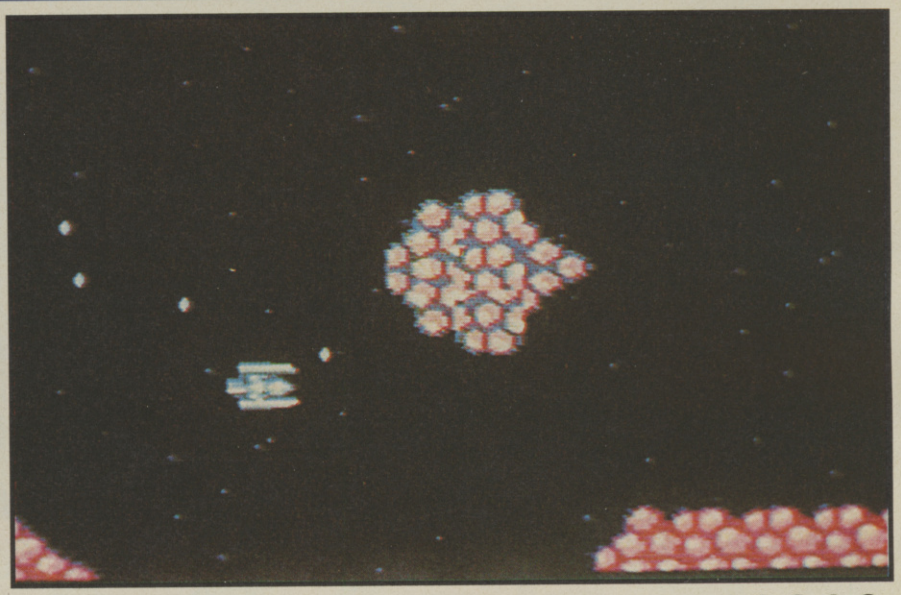

INTERCEPTOR

ELECTRONIC ARTS

Another in a long series of EA Star Performers, Interceptor takes the player into the avionic wonders of the F/A-18 Hornet and F-16 Falcon. You've got five missions of bogey-blasting to attempt in your efforts to become an American hero. Interceptor made a big splash when it first came out because it was the first flight sim ever to adopt filled vector graphics.

Interceptor does have a very easy control method and this makes flying the missions feel really good. Unfortunately, the likes of F-19 Stealth Fighter with their hundreds of missions (rather than five) make this otherwise cracking game seem rather dated, but if you're a beginner to flight sims, Interceptor is the one to go for!

AMIGA
£9.99

Easy to get into and pretty playable, Interceptor is a roaring bargain at a tenner. Shame about the pesky spinning wheel code protection, though.

OVERALL 82%

CALIFORNIA GAMES KIXX

One of the most amazing sports sims ever to hit the 8 bit computer finally makes it to the budget market and what a scorching bargain it is! Get sponsored by the likes of Ocean Pacific (TM) and Official Hacky Sack (TM), then sample the thrills of Half Pipe, Surfing, Roller Skating, Flying Disk, BMX, and foot bag (that's Hacky Sack (TM) to the rest of us).

The class graphics and brilliant playability of all six events have to be seen to be believed - on the C64. Unfortunately something went disasterously wrong when conversions were made to the other 8 bit systems, and they come complete with juddery graphics, awful sound and pretty diabolical gameplay.

C64
£3.99

Amazoid! A brilliant sports sim that's four quid well spent!

OVERALL 94%

AMSTRAD
£3.99

Urrghh! A shambling parody of the brill C64 version!

OVERALL 45%

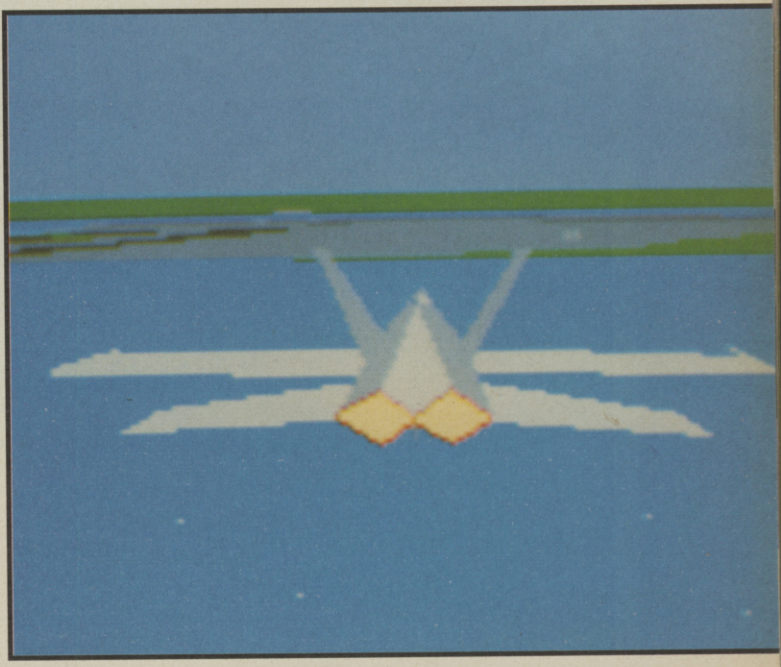

The Definitive Simulation of Armoured Land Combat

M1 TANK PLATOON

Available for IBM PC Compatibles and coming soon for Atari ST and Commodore Amiga

MICROPROSE™
SIMULATION • SOFTWARE

Four M1 Abrams Tanks. Four soldiers in each. That's Four Tanks, Sixteen Men. And you control the whole shooting match.

M1 TANK PLATOON

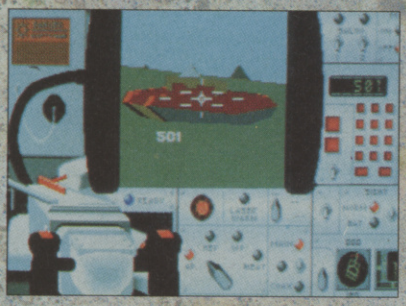

▪ **Leadership.** Each of the 16 men in your tank platoon has his own battlefield skills and abilities. Improving with experience, promotion and decorations, your chances of success increase as your platoon become battle hardened.

▪ **Strategic and tactical command.** Plan your winning strategies, giving orders to your platoon of tanks, calling in airstrikes and artillery. At any moment you can 'jump' into the thick of the action, taking over direct control, as commander, gunner or driver of any tank.

▪ **Realistic Battlefield terrain.** Make use of natural cover, such as hills, ridges and buildings to hide your tanks, across the huge 16,000 acre 3-D battle zone, just like a real tank commander.

▪ **High-tech war.** Laser rangefinders, depleted uranium penetrators, wire-guided missiles, reactive armour, air support and artillery make M1 Tank Platoon the most comprehensive, up-to-date simulation of armoured land warfare available for your home computer.

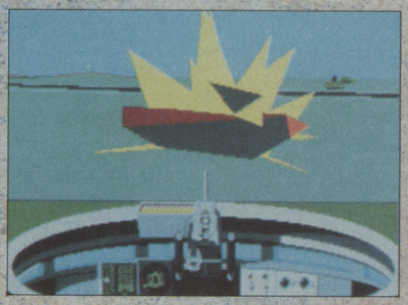

▪ **Endless variety.** Fight during the day, at night, in snow, mud, rain or clear weather. With thousands of battlefields and millions of situations and you get endless enjoyment. Decide between single battles or an entire campaign.

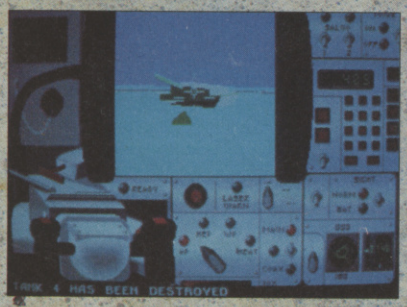

IBM SCREEN SHOTS SHOWN. ACTUAL SHOTS MAY VARY

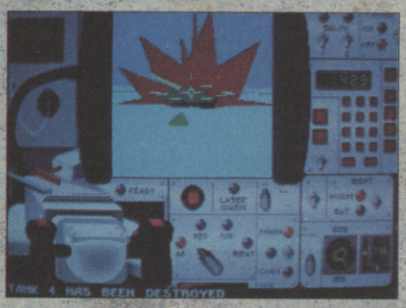

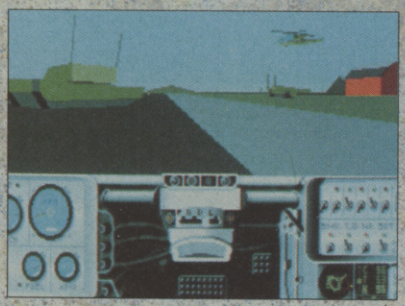

M1 Tank Platoon was released for IBM PC compatible machines in October 1989.

"MicroProse has surely excelled on this one: it's all there, from superb playability through great attention to detail to one of the best manuals I've seen in a long time. The competition should watch out, as this one's going to take some beating." *** PC Leisure Spring '90**

"I can't really fault M1 Tank Platoon as it's definitely MicroProse's most comprehensive simulation yet." 87% C&VG Nov '89

"The most frighteningly accurate tank sim we've seen." 926 Ace Dec '89

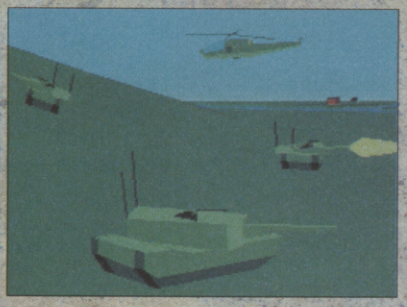

UPDATE

THE SPY WHO LOVED ME

DOMARK

Bond is back on the ST! After the brill Licence to Kill, Domark have travelled back in time to 1977 for this Roger Moore epic. We played this game to death when we saw the Amiga version last month and now the ST version's arrived we can reveal that it looks and plays exactly like the Amiga original.

All five levels of 007 antics remain the same. There's the two levels worth of brilliant Lotus/Spy Hunter frolics, the underwater Lotus section and two levels of Operation Wolf-style gameplay. It's a pity that the ST version hasn't got the brilliant Bond theme of the Amiga game, but not to worry because The Spy Who Loved Me is still a pretty whizzo game. Check it out.

ST
£19.99

A tough challenge and no mistake, but one that'll have you Bond-ed to your ST!

OVERALL 90%

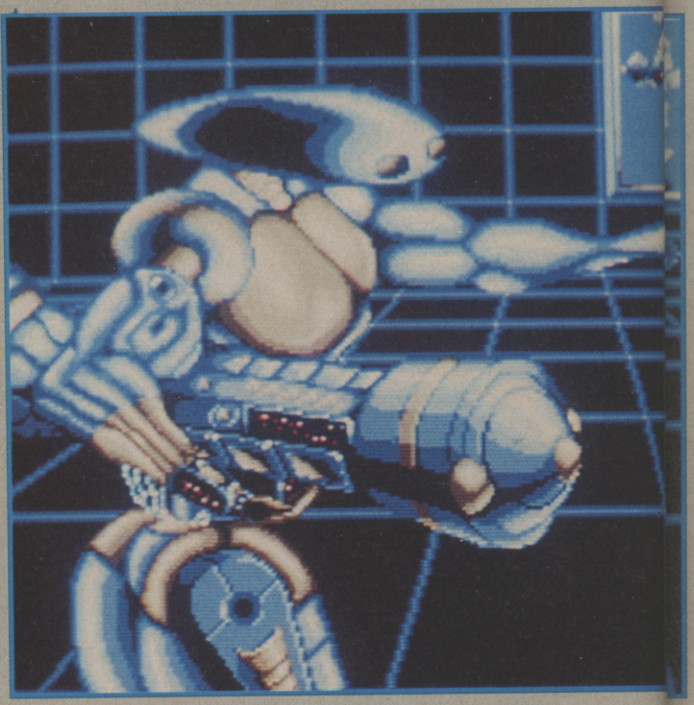

PARADROID '90

HEWSON

Five cargo freighters travelling through the Horsehead nebula have been bombarded with strange radioactive particles, causing the robot crew and their cargo battle droids to go haywire, destroying everything humanoid in their path!

Make way for the 101 Influence Droid - a droid with a mission to infiltrate the five freighters and blow away every robot on board. The Influence Droid may have pretty ineffectual fire-power, but its one redeeming feature is its ability to clamp onto other droids and take control of their bodies!

We loved the Amiga version lots when we saw it in August and the ST game is just as good. All the atmosphere and playability of the outstanding original are there to be savoured, and the challenge to complete all five ships is even more intense. All self-respecting ST owners should add this classic game to their collection NOW!

ST
£24.99

A fantastic thinking man's shoot 'em up, with unsurpassed atmosphere. An essential purchase.

OVERALL 93%

KICK OFF 2

ANCO

Okay, okay, so we've already reviewed AND updated this fabulous footie sim, but Anco have finally revealed the new one megabyte version of the greatest footballing game in the known world!

This new version retains all of the amazing functions (such as replays and different pitches) of the original, and adds some more! How would you fancy over-the-shoulder scissor kicks, Brian? Referees and linesmen follow the action and there's some extra sampled speech and various crowd chants (some of the more "colourful" ones have been left out, though!).

This version of the classic game is undoubtedly the best yet, but it's really just a slightly enhanced version of what's in the shops already. If you don't own Kick Off 2 and have a one megabyte expansion then buy it without delay.

AMIGA
£19.99

A totally amazing slice of footballing action. Make sure you're on the ball - now!

OVERALL 96%

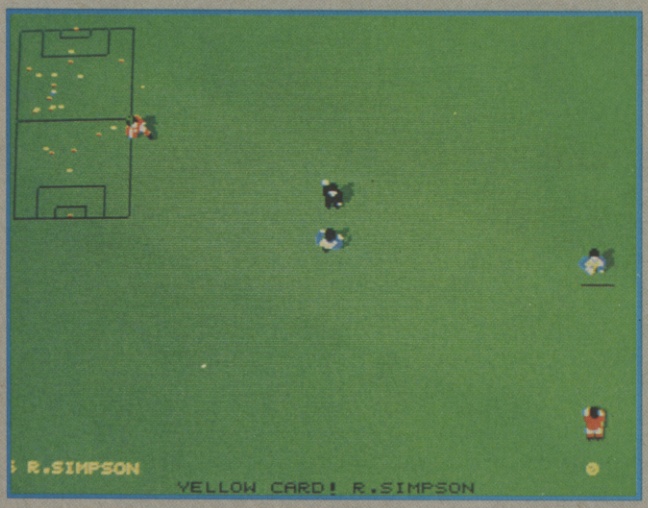

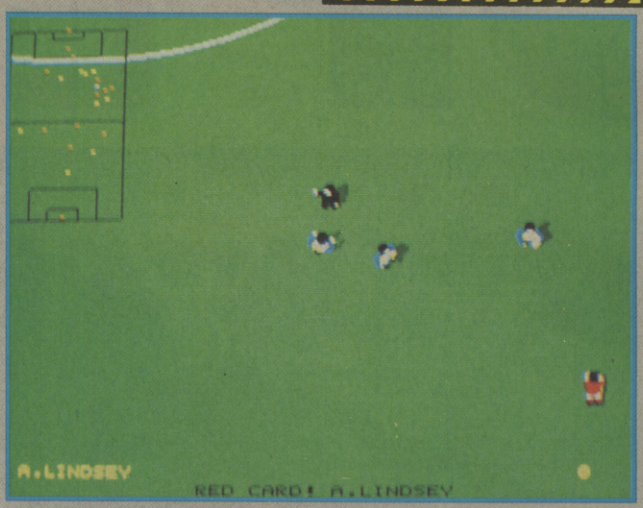

TNT

DOMARK

Not a bomb-squad simulation, but a compilation of five of Domark's Tengen arcade conversions, namely Xybots (a sort of Berserk in 3D), APB (cops and robbers car chase), Toobin'(race down a river in a giant inner tube), Dragon Spirit (vertical scrolling shooty starring a dragon) and Hard Drivin' (a polygon driving "sim"). As far as the 16-bit versions go, they're not too bad, although APB and Dragon Spirit aren't tops, and Toobin' is so-so, but Hard Drivin' and Xybots make up for those. The 8 bits come off a bit the worse for wear, however, though the C64 version does contain the previously unreleased Hard Drivin'! Quite frankly, however, the price is a serious put-off for any 16-bit bargain hunters - thirty sovs for the Amiga and ST packs! Overall, a not-too-bad bunch of good and bad games, which is worth a look (if you're loaded with wonga).

AMSTRAD
£14.99

An okay set, the highlights being Hard Drivin' and Xybots.

OVERALL 72%

ST
£29.99

A decent bunch of conversions, but again, the price is a bit over the top.

OVERALL 77%

C64
£14.99

Alas, Hard Drivin' is awful, and the others in this package aren't the greatest either. Give it a miss.

OVERALL 49%

SPECTRUM
£14.99

Hard Drivin' and Xybots are the pick of a not-bad bunch. Take a look before parting with the readies, though.

OVERALL 70%

AMIGA
£29.99

A fine compilation of close coin-op conversions, lumbered with a hefty old price tag.

OVERALL 79%

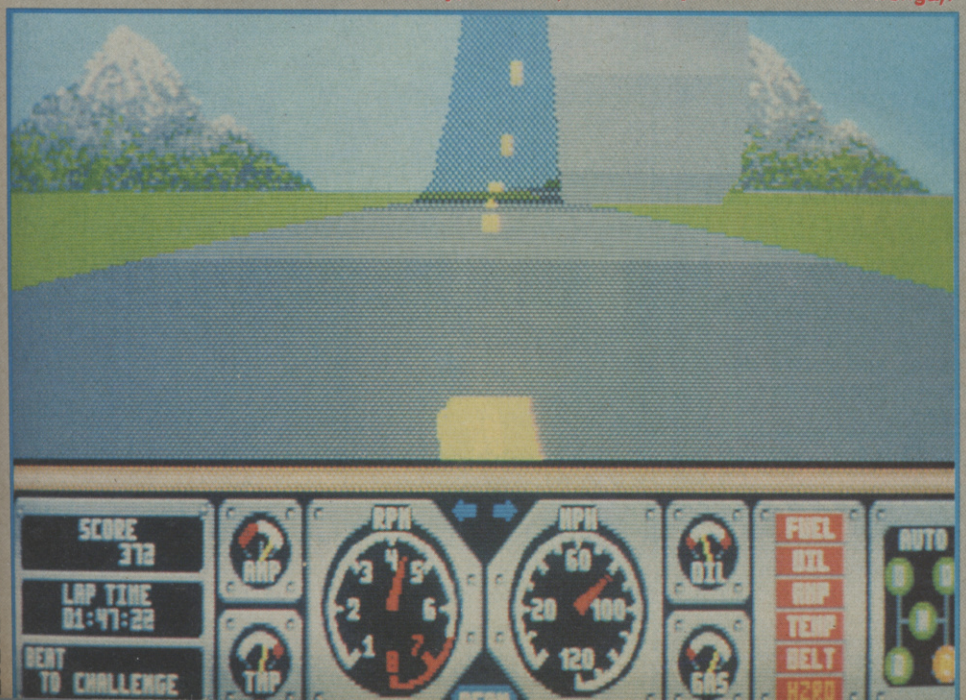

UPDATE

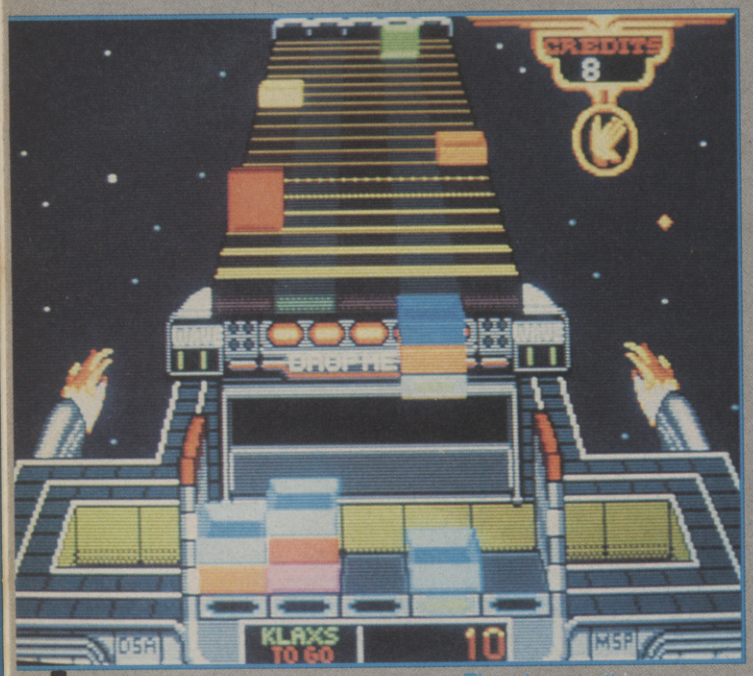

KLAX

NAMCOT

After much umming and ahhing, Tengen's classic tic-tac-tile game finally hits Sega's 16 bit wonder-machine. But has the long wait been worth it? Is it as good as the PC Engine conversion? Is it worth buying?

It has to be said that the answer to both of these questions is a resounding "no!". The Megadrive game has all the graphics from the arcade original, but half of the coin-op's brilliant sound has been left out. The rounds of applause at the end of each level, for example, have now been replaced by a Yoda soundalike gurgling "very good". Even the Amiga and PC Engine versions had better sound than this.

There's something wrong with the gameplay as well. You feel as if you're fighting through a pool of mud just to make your paddle move left. Sometimes tiles are flipped when you only wanted to move right. Klax on the Megadrive looks pretty much like a rushed product, and although Klaxing is still pretty addictive it isn't up to the arcade classic by any stretch of the imagination.

MEGADRIVE
£33.00

Klax isn't a complete disaster, but the faults in the gameplay and sound departments simply can't be forgiven.

OVERALL 65%

TIME MACHINE

ACTIVISION

The time-travelling escapades of Professor Potts got a C+VG HIT! a few issues back, and now the era-hopping egghead has emerged on the C64 and Amstrad. How do these translations stand against the Amiga version? we hear you cry. Very well, actually! The simplicity of the 16 bit game has been carried across intact, along with the playability. The graphics are colourful, if a little chunky, and sound is also put to good use. A flippin' good exploration game with loadsa puzzles that's guaranteed to keep you fixed to your stick for hours on end.

C64
£9.99

Bundles of fourth-dimensional fun that's great fun for arcade adventurers. Highly recommended.

OVERALL 90%

AMSTRAD
£9.99

Similar to the C64 version, if a bit more colourful. Grab it at the first opportunity.

OVERALL 90%

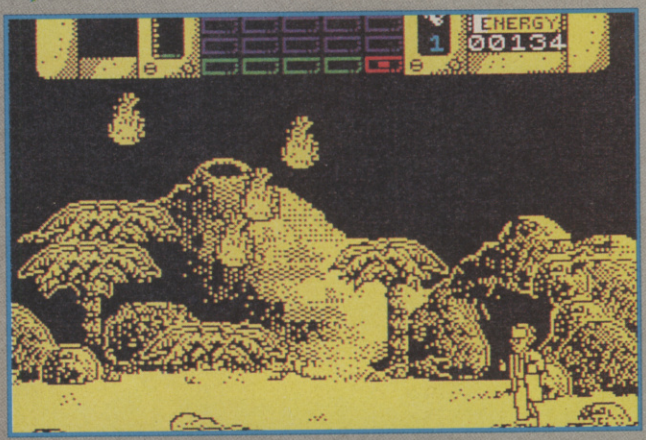

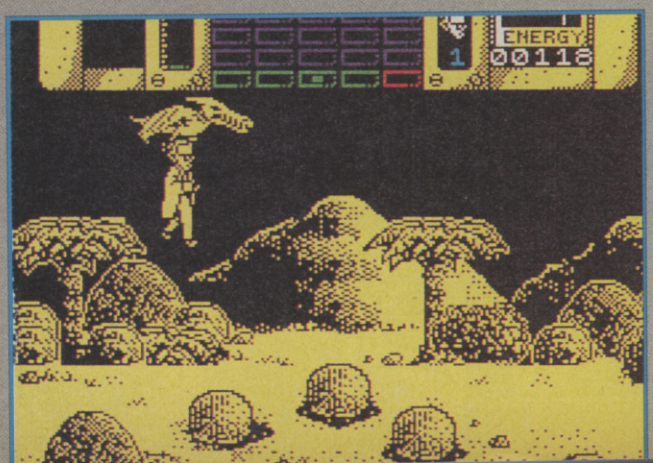

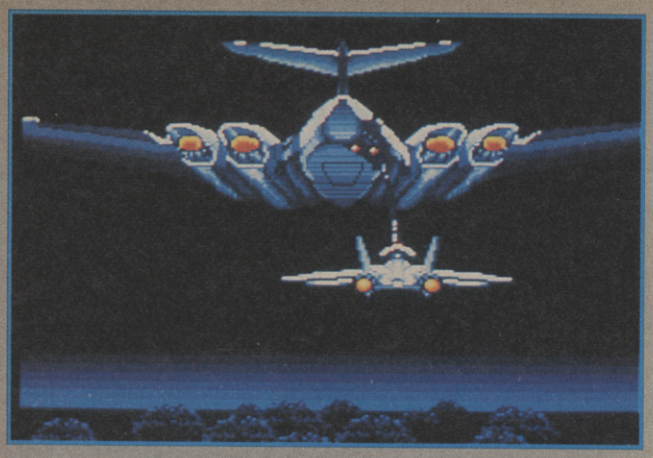

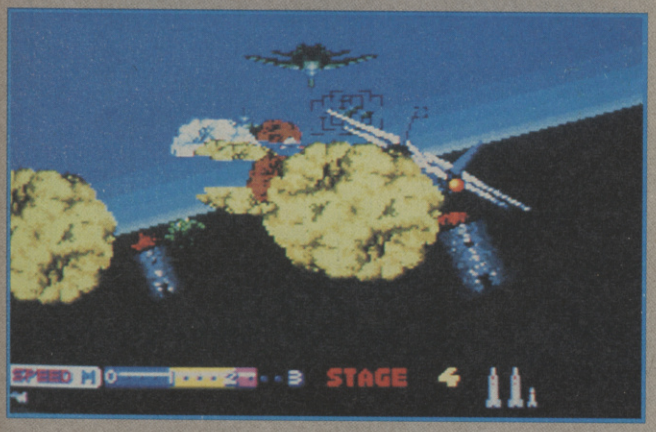

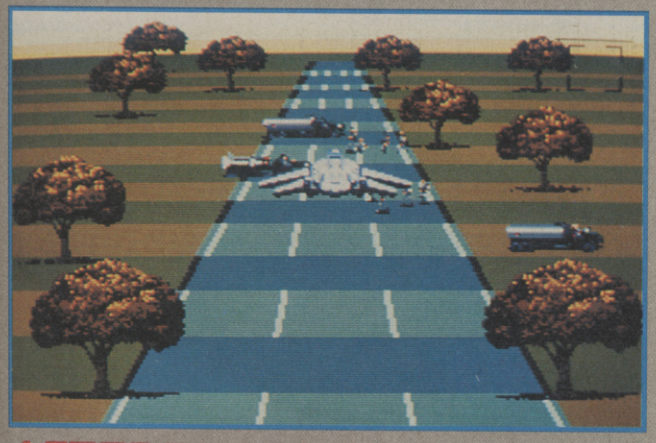

AFTERBURNER

NEC

Here at C+VG, we were expecting the next Ice Age to arrive before Afterburner was finally released on the PC Engine! Well, hush our mouths because it's finally here - and it isn't bad at all. If you feel the need for speed, then Afterburner certainly dishes it out in copious quantities, especially when you open the throttle right up! The 3D is really good, with a really nice turn of speed. It gets a bit glitchy at times, but it could be far worse. The sound isn't bad either with decent rock tracks and all the speech of the arcade version.

The problem is that the game lacks that exhilirating buzz that the arcade version and the Megadrive game gave you. Somehow the screen feels cramped and dodging missiles seems more down to luck than anything else. Overall, though, Afterburner's a decent blast and if you had the hots for the arcade game, it's well worth looking up.

PC ENGINE
£34.00

Afterburner fans will lap this all up, but other punters may want to give it a miss.

OVERALL 82%

PRO TENNIS TOUR 2

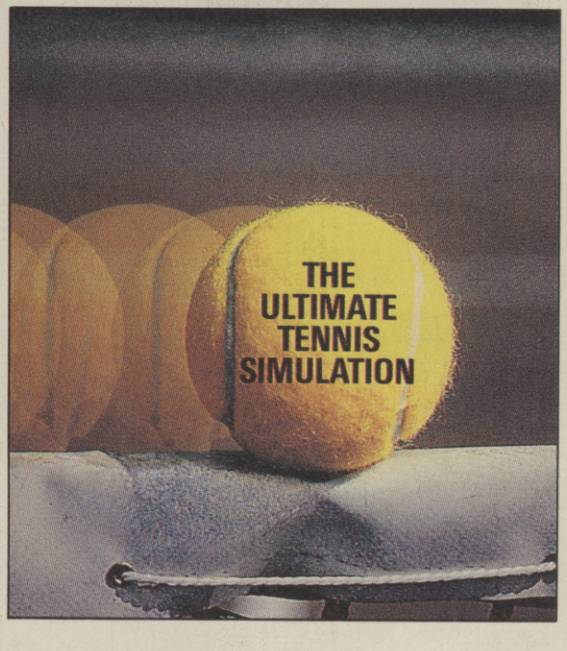

IS COMING...

UBI SOFT
Entertainment Software

SOFTWARE CITY

Unit 4, B.D.C., 21 Temple Street, Wolverhampton WV2 4AN
Telephone: 0902 25304 FAX: 0902 712751

Access — **Call us on: 24 Hour Credit Card Hotline 0902 25304** — Visa

ATARI ST & AMIGA GAMES

		ST	AG
3–D POOL	SPEC OFF	9.99	9.99
688 SUBMARINE SIM		N/A	16.99
A.M.O.S. GAMES CREATOR		N/A	34.99
ANCIENT BATTLES		16.99	N/A
ANT HEADS (came from the Desert Add-on)		N/A	9.99
APPRENTICE		N/A	13.99
B.S.S. JANE SEYMORE INCLUDES FREE FEDERATION OF FREE TRADERS, WHILE STOCKS LAST		16.99	16.99
BAAL	SPEC OFFER	N/A	6.99
BACK TO THE FUTURE 2	NEW	16.99	16.99
BACKLASH	NEW PRICE	4.99	4.99
BALANCE OF POWER 1990		16.99	16.99
BALLISTIX	SPEC OFFER	N/A	6.99
BANGKOK KNIGHTS	SPEC OFFER	N/A	9.99
BAR GAMES	NEW	N/A	16.99
BARDS TALE 2	NEW PRICE	N/A	6.99
BATMAN THE MOVIE	SPEC OFFER	N/A	9.99
BATTLE CHESS		16.99	16.99
BATTLE OF BRITAIN (Their Finest Hour)		19.99	19.99
BATTLE MASTER		19.99	19.99
BLASTEROIDS	SPEC OFFER	6.99	6.99
BLINKEYS SCARY SCHOOL	NEW	6.99	6.99
BLITZKRIEG MAY 1940	NEW	16.99	16.99
BLOODMONEY	SPEC OFFER	N/A	6.99
BLOODWYCH	SPEC OFFER	9.99	9.99
BLOODWYCH DATA DISC		9.99	9.99
BOMBJACK		6.99	6.99
BOULDERDASH		4.99	4.99
BREACH 2		16.99	16.99
B. CLOUGH FOOTBALL FORTUNES		9.99	9.99
BRIDGE PLAYER 2150		19.99	19.99
BUGGY BOY		6.99	6.99
CADAVER	NEW	16.99	N/A
CAPTAIN BLOOD		6.99	6.99
CARRIER COMMAND	SPEC OFFER	9.99	9.99
CASTLE MASTER		16.99	16.99
CENTREFOLD SQUARES	NEW PRICE	9.99	9.99
CHAMPIONS OF KRYNN (1 Meg)		N/A	19.99
CHAOS STRIKES BACK		16.99	N/A
CHAOS STRIKES BACK EDITOR		9.99	N/A
CHASE H.Q.		13.99	16.99
CHESSMASTER 2000	SPEC OFFER	N/A	9.99
CHRONOQUEST 2		19.99	19.99
CLOUD KINGDOMS	SPEC OFF	N/A	6.99
COLONELS BEQUEST (1 Meg)		N/A	27.99
COLOSSUS CHESS 10	NEW PRICE	9.99	9.99
COMBO RACER		16.99	16.99
COMMANDO		13.99	13.99
CONQUEST CAMELOT		N/A	27.99
CORPORATION		N/A	16.99
CRACKDOWN	SPEC OFFER	9.99	9.99
CRICKET CAPTAIN	NEW	16.99	16.99
DAILY DOUBLE HORSE RACING	NEW P	9.99	9.99
DAMOCLES		16.99	16.99
DAYS OF THUNDER	NEW	16.99	16.99
DELUXE PAINT 2	NEW	34.99	N/A
DELUXE STRIP POKER	NEW PRICE	9.99	9.99
DIZZY DICE		4.99	4.99
DOUBLE DRAGON 2		13.99	13.99
DRAGON FLIGHT		19.99	19.99
DRAGONS LAIR		29.99	29.99
DUNGEON MASTER		16.99	16.99
DUNGEON MASTER + CHAOS STRIKES BACK		19.99	N/A
DUNGEON MASTER EDITOR		6.99	6.99
ELIMINATOR	NEW PRICE	4.99	4.99
ELITE	SPEC OFFER	12.99	12.99
EMLYN HUGHES INT SOCCER		16.99	16.99
ESCAPE FROM SINGE'S CASTLE		N/A	29.99
ESCAPE-ROBOT MONSTERS		13.99	13.99
F16 COMBAT PILOT		16.99	16.99
F19 STEALTH		21.99	21.99
F29 RETALIATOR		16.99	16.99
FALCON		16.99	19.99
FALCON MISSION DISK 1 OR 2		13.99	13.99
FAST LANE		4.99	4.99
FERRARI FORMULAR ONE	NEW PRICE	6.99	6.99
FIENDISH FREDDY	SPEC OFFER	9.99	N/A
FIGHTER BOMBER		19.99	19.99
FIGHTER BOMBER MISSION DISK		N/A	9.99
FIGHTING SOCCER	SPEC OFFER	6.99	6.99
FINAL BATTLE	NEW	16.99	16.99
FIRE BRIGADE (1 Meg)		19.99	19.99
FLIMBO'S QUEST		16.99	16.99
FLIPPET AND MAGNOSE		16.99	N/A
FLOOD		16.99	16.99
FOOTBALL DIRECTOR 2		13.99	13.99
FOOTBALL MANAGER		4.99	4.99
FOOTBALL MANAGER 2 + EXPANSION KIT		13.99	13.99
FOOTBALL MANAGER WORLD CUP ED		13.99	13.99
FOOTBALLER OF THE YEAR 2		N/A	6.99
FORMULA ONE GRAND PRIX		4.99	4.99
FUN SCHOOL 3 UNDER 5		16.99	16.99
FUN SCHOOL 3 5-7 YEARS		16.99	16.99
FUN SCHOOL 3 7+		16.99	16.99
FUTURE WARS		16.99	16.99
GARY LINEKER'S HOTSHOTS		6.99	6.99
GAUNTLET 2		6.99	6.99
GHOSTS AND GOBLINS (1 Meg)		13.99	13.99
GHOSTBUSTERS 2	SPEC OFFER	6.99	N/A
GOLDS OF THE AZTECS		13.99	16.99
GRAND SLAM TENNIS	NEW	N-A	4.99
GREMLINS 2	NEW	N/A	16.99
GRIDIRON	SPEC OFFER	9.99	N/A
GUARDIAN ANGELS	NEW	6.99	6.99
GUNSHIP		16.99	16.99
HAMMERFIST		16.99	16.99
HARDBALL 2		N/A	16.99
HARD DRIVIN (INCLUDING 10 FREE DISKS)		12.99	12.99
HARLEY DAVIDSON	NEW	19.99	19.99
HEROES QUEST (1 Meg)		N/A	24.99
HONDA RVF 750		16.99	16.99
HORSE RACING		N/A	16.99
HORSE RACING OWNERS MODULE		N/A	9.99
HOUND OF SHADOW	NEW PRICE	6.99	6.99
IKARI WARRIORS		6.99	6.99
IMMORTAL (1 MEG ONLY)		16.99	16.99
IMPERIUM		16.99	16.99
IMPOSSAMOLE		13.99	16.99
IMPOSSIBLE MISSION 2		6.99	6.99
INDIANA JONES THE ADVENTURE		16.99	16.99
INTERCEPTOR	NEW PRICE	N/A	6.99
IT CAME FROM THE DESERT (1 Meg)	S/OFFER	N/A	14.99
INT. CHAMPION. WRESTLING		N/A	9.99
INTERNATIONAL SOCCER CHALLENGE	NEW	16.99	16.99
IVANHOE		13.99	16.99
JACK NICKLAUS GOLF		16.99	16.99
JACK NICKLAUS CHAMPIONSHIP COURSES		N/A	8.99
JOCKEY WILSONS DARTS	NEW	6.99	6.99
KARATE KID 2		3.99	3.99
KEEF THE THEIF	NEW PRICE	N/A	6.99
KICK OFF 2		13.99	13.99
KICK OFF 2 + WORLD CUP		16.99	16.99
KICK OFF EXTRA TIME		6.99	6.99
KILLING GAME SHOW		N/A	16.99
KINGS QUEST 4		N/A	24.99
L.E.D. STORM	SPEC OFFER	N/A	6.99
LEISURESUIT LARRY		16.99	16.99
LEISURESUIT LARRY LOOK FOR LOVE		19.99	24.99
LEISURESUIT LARRY 3		27.99	27.99
LIFE AND DEATH		16.99	16.99
LOOM		19.99	19.99
THE LOST PATROL	NEW	13.99	16.99
MAGIC FLY	NEW	16.99	16.99
MAN. UTD.		13.99	16.99
MANHUNTER IN SAN FRANSISCO		N/A	19.99
MANIC MINER		N/A	6.99
MENACE	SPEC OFFER	N/A	6.99
MIDNIGHT RESISTANCE	NEW	16.99	16.99
MIDWINTER		19.99	19.99
MIGHT AND MAGIC 2		N/A	19.99
MILLENIUM 2.2		12.99	N/A
MOONWALKER	SPEC OFFER	6.99	6.99
MR DO RUN RUN	NEW	9.99	9.99
NEVER MIND	SPEC OFFER	6.99	N/A
NEW YORK WARRIORS		13.99	13.99
NEW ZEALAND STORY		13.99	16.99
NIGHTBREED		16.99	16.99
NUCLEAR WAR		N/A	16.99
OPERATION STEALTH	NEW	16.99	16.99
OPERATION THUNDERBOLT		13.99	16.99
ORIENTAL GAMES	NEW	16.99	16.99
OUTRUN		6.99	6.99
PACLAND	SPEC OFFER	N/A	6.99
PAPERBOY		13.99	13.99
PASSING SHOT	SPEC OFFER	6.99	N/A
PINBALL MAGIC		13.99	16.99
PIPEMANIA		13.99	16.99
PIRATES		16.99	16.99
PLAYER MANAGER		13.99	13.99
PLOTTING	NEW	16.99	16.99
POLICE QUEST 2		N/A	24.99
POOL OF RADIANCE (1 MEG ONLY)		N/A	19.99
POPULOUS		16.99	16.99
POPULOUS NEW WORLDS		6.99	6.99
POWERDROME	NEW PRICE	6.99	6.99
PRO TENNIS TOUR		16.99	16.99
PUB TRIVIA		4.99	4.99
QUESTION OF SPORT	SPEC OFF	4.99	4.99
RAINBOW ISLAND		13.99	16.99
RED STORM RISING		6.99	16.99
RENAISSANCE		13.99	13.99
RICK DANGEROUS		16.99	16.99
ROADBLASTERS		6.99	6.99
ROBOCOP		13.99	16.99
RORKE'S DRIFT		16.99	16.99
ROY OF THE ROVERS	NEW PRICE	4.99	N/A
RUFF AND READY		6.99	6.99
SHADOW OF THE BEAST	NEW	16.99	16.99
SHADOW OF THE BEAST 2	NEW	N/A	24.99
SHADOW WARRIORS		13.99	16.99
SHERMAN M4		13.99	16.99
SHOOT 'EM UP CONSTRUCTION KIT		19.99	19.99
SILENT SERVICE	SPEC OFFER	9.99	9.99
SIM CITY		19.99	19.99
SIM CITY EDITOR		N/A	9.99
SKYFOX	SPEC OFFER	6.99	N/A
SNOOPY	SPEC OFFER	6.99	N/A
SPACE ACE		29.99	29.99
SPACE QUEST 3		N/A	29.99
SPELLBOUND	NEW	13.99	13.99
SPORTING TRIANGLES	NEW PRICE	9.99	9.99
SPY WHO LOVED ME		13.99	13.99
SPY V SPY 1 OR 2 OR 3		4.99	4.99
STAR RAY		4.99	4.99
STEVE DAVIS SNOOKER	NEW PRICE	9.99	9.99
STORM ACROSS EUROPE		N/A	19.99
STUNT CAR RACER	SPEC OFFER	N/A	9.99
SUBBUTEO		16.99	16.99
SUMMER OLYMPIAD		4.99	4.99
SUPER CARS (Gremlin)		13.99	13.99
SWORD OF ARAGON		N/A	19.99
SWORDS OF TWILIGHT	NEW PRICE	N/A	6.99
TANK ATTACK	NEW PRICE	9.99	9.99
TARGHAN		4.99	4.99
TENNIS CUP		13.99	16.99
TEST DRIVE 2		N/A	16.99
TIME MACHINE		16.99	16.99
TOWER OF BABEL	SPEC OFFER	9.99	9.99
TREASURE ISLAND DIZZY		4.99	4.99
TREBLE CHAMPIONS		13.99	13.99
TURBO CUP CAR RACING SIM		4.99	4.99
TURBO OUTRUN		13.99	16.99
TURN IT	NEW	13.99	13.99
TURRICAN		13.99	13.99
TV SPORTS BASKETBALL		N/A	19.99
TV SPORTS FOOTBALL		16.99	14.99
U.M.S. 2	NEW	19.99	19.99
ULTIMA 5		19.99	N/A
ULTIMATE GOLF-GREG NORMAN		16.99	16.99
UNREAL		N/A	19.99
VENUS FLY TRAP		13.99	13.99
VIGILANTE		9.99	9.99
VIKING CHILD	NEW	N/A	16.99
WAYNE GRETZKY HOCKEY		16.99	16.99
WATERLOO		N/A	16.99
WICKED	NEW PRICE	N/A	4.99
WINGS (1 MEG ONLY)		N/A	19.99
WINGS OF FURY	NEW	N/A	16.99
WORLD CLASS LEADERBOARD		6.99	6.99
XENOMORPH		16.99	16.99
XENON 2	SPEC OFFER	9.99	12.99
YOLANDA	NEW	16.99	16.99
ZANY GOLF	NEW PRICE	6.99	6.99
ZOMBI		13.99	16.99

SIXTEEN BIT COMPILATIONS

GREMLIN TRIPLE PACK
AXELS MAGIC HAMMER, SWITCHBLADE & MINDBENDER
ST & AMIGA £16.99

HEROES
BARBARIAN 2, RUNNING MAN, STARS WARS, & LICENCE TO KILL
ST & AMIGA £19.99

PLATINUM
STRIDER, BLACK TIGER, FORGOTTEN WORLDS & GHOULS N GHOSTS
ST AND AMIGA £19.99

STORY SO FAR VOL 1
IKARI WARRIORS, BUGGY BOY BATTLESHIPS & BEYOND THE ICE PALACE
ST £9.99

HOLLYWOOD COLLECTION
ROBOCOP, GHOSTBUSTERS 2, BATMAN THE MOVIE & INDIANA JONES L.C.
ST AND AMIGA £19.99

SEGA MASTER MIX
SUPERWONDERBOY, DYNAMITE DUX, CRACKDOWN, TURBO OUTRUN & ENDURO RACER
ST AND AMIGA £19.99

THRILLTIME PLATINUM VOL. 2
IKARI WARRIORS, BUGGY BOY, BOMBJACK, SPACE HARRIER, LIVE AND LET DIE, THUNDERCATS, BEYOND THE ICE PALACE & BATTLESHIPS
ST £16.99

TRIAD VOL. 3
SPEEDBALL, BLOOD MONEY & ROCKET RANGER
ST AND AMIGA £19.99

MAGNUM FOUR
OPERATION WOLF, AFTERBURNER, DOUBLE DRAGON & BATMAN THE CAPED CRUSADER
ST AND AMIGA £19.99

SPORTING GOLD
CALIFORNIA GAMES, THE GAMES WINTER & SUMMER EDITION
ST AND AMIGA £19.99

T.N.T.
HARD DRIVIN', TOOBIN, DRAGON SPIRIT, XYBOTS & A.P.B.
ST AND AMIGA £19.99

EDITION ONE
DOUBLE DRAGON, XENON, SILKWORM & GEMINI WING
ST AND AMIGA £16.99

3.5 INCH DOUBLE SIDED, DOUBLE DENSITY WITH LABELS

1	0.69
10	5.99
25	13.99
3 ½ 40 PIECE DISC BOX	6.99
3 ½ 80 PIECE DISC BOX	7.99

MOUSE MATS	2.99
ST & AMIGA EXTENSION LEADS	£5.99
NAKSHA UPGRADE MOUSE	£29.99
NEW PRICES ON EXPANSIONS	
AMIGA ½ MEG EXPANSION	£39.99
AMIGA ½ MEG EXPANSION + CLOCK	£49.99
AMIGA ½ MEG EXPANSION + KICK OFF 2	£49.99
AMIGA ½ MEG +CLOCK + KICK OFF 2	£59.99
AMIGA 4 MEG INTERNAL RAM EXPANSION	£299.99

HINT BOOKS

BARDS TALE 1, 2 OR 3	5.00	HILLSFAR	7.99
CHAMPIANS OF KRYNN	7.99	INDIANA JONES THE ADVENTURE	4.99
CODENAME ICEMAN	8.99	KINGS QUEST 1, 2, 3 OR 4	8.99
COLONELS BEQUEST	8.99	LEISURESUIT LARRY 1, 2 OR 3	8.99
CONQUEST OF CAMELOT	8.99	MIGHT AND MAGIC 2	5.99
CURSE OF AZURE BONDS	7.99	POLICE QUEST 2	8.99
DRAGONS OF FLAME	4.00	POOL OF RADIANCE	7.99
DUNGEON MASTER	9.99	SECRET OF THE SILVER BLADES	7.99
HEROES OF THE LANCE	4.00	SPACE QUEST 1, 2 OR 3	8.99
HEROES QUEST	8.99		

ORDER FORM AND INFORMATION

All orders sent FIRST CLASS subject to availability. Just fill in the coupon and send it to: Software City, Unit 4, The BDC, 21 Temple Street, Wolverhampton WV2 4AN.

ORDER FORM (Block Capitals)

Name.....

Address.....

.....

Postcode..... Tel No: .....

Name of Game	Computer	Value
	postage	
	TOTAL	

POSTAGE RATES: Please add 50p for post & packing on all orders under £5. EEC countries add £1.00 per item.
Non EEC countries add £2.50.
PAYING BY CHEQUE – Cheques payable to Software City.

Card Type..... Expiry Date.....

CREDIT CARD No. .....

Signature .....

Date .....

EUROPEAN ORDERS MASTERCARD, EUROCARD AMERICAN EXPRESS ACCEPTED CVG

Quickjoy

Joysticks

EUROPE'S TOP SELLING RANGE

SV.120 JUNIOR STICK
Twin Fire Buttons.
Hand Held.
£5.95

SV. 401 SG Fighter
For Sega
6 Microswitches
Autofire
L.E.D. Function
Indicators.
£14.95

SV.125 SUPERBOARD
10 Microswitches
Digital Stopwatch
Autofire.
£17.95

SV.126 JETFIGHTER
6 Microswitches.
New Pilot Grip
Autofire.
£13.95

SV.127 TOP STAR
Steel Shaft
Microswitches
Autofire.
£23.95

SV.124 TURBO
6 Microswitches.
Autofire.
£8.95

SV.128 MEGABOARD
8 Microswitches.
Stopwatch &
Countdown Timer
Autofire.
£24.95

SV.119 JUNIOR
Twin Fire Buttons.
£4.95

II PILOT
£6.95
SV. 122

SUPERCHARGER
£9.95
SV. 123

M6 IBM PACK
£29.95
SV. 202/3

M5 FOR IBM PC.
£17.95
SV. 201

QUICKJOY JOYSTICKS. Leading in design, technology and choice.
Check out the range and features. Buy with confidence.

*Now available from Selected Branches of....

SOFTWARE link · WH SMITH · John Menzies · BOOTS · Virgin · Selfridges · Hamleys · Software PLUS

*Subject to Availability

.... and all good computer dealers.

SPECTRAVIDEO

Unit 27 Northfield Industrial Estate, Beresford Avenue, Wembley, Middlesex HA0 1NU England.
Telephone: 081-900 0024 Facimile: 081-903 6625

SHOCKWAVE

BY DIGITAL MAGIC SOFTWARE 3D blastorama with Shockwave!

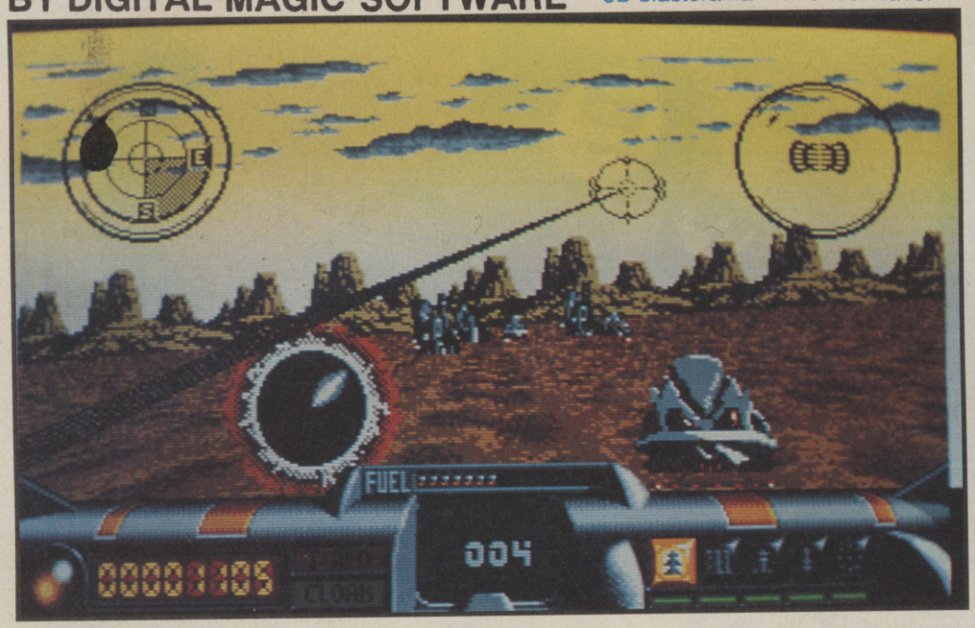

In the year 2167 AD, the Earth no longer bothers with imprisoning convicts. Instead, they usually end up being deported to the Moon and left to their own devices. Bit of a mistake, this, though, because the prisoners aren't the complete duffers that the authorities take them for, and they've constructed their own ships and now they're attacking the major cities of Earth, and guess who has got to defend one of them?

While holding out for reinforcements, you have to use the city's resources to aid the war effort. The ore from mines creates wealth and with this wealth you buy oil rigs (more fuel for your fighter craft), armies (to slow up the convicts) and factories (which develop better weapons and equipment for you as the game progresses).

As well as controlling all this development, you are called upon to slow up the enemy's advance personally. In this part of the game, which is displayed in Afterburner-esque 3D, the object is to destroy a set number of the enemy before they destroy you.

During the occasional special missions, you guide a remote controlled ship packed with explosives along a 3D trench to an enemy target. Reach the target before the countdown reaches zero, and the ship and the target both go kablooie!

▼ *Tactical cunning required to beat back the cons!*

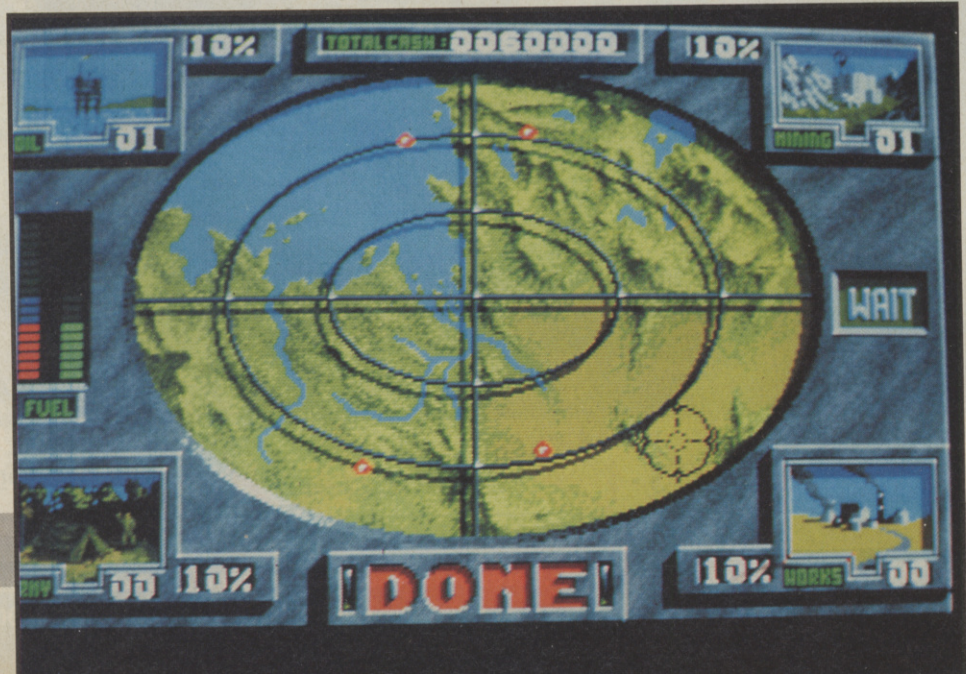

UPDATE

Get down to your local software store and you should find an ST version of Shockwave is on the shelves already!

AMIGA
£24.99

Shockwave is almost classy. There's no denying that its biggest selling point is the brilliant 3D visuals - they are truly stunning and move incredibly quickly and smoothly. The strategy aspects aren't bad either, with plenty of key decisions needing to be taken at every turn. Unfortunately the two aspects don't really fit together that well as a game. Neither the shoot 'em up nor the strategy elements have a great deal of depth or variety so the game as a whole isn't tops in the lastability stakes. In the short term, though, Shockwave ranks as an addictive little number, because you really feel the need to see the next level and the effects of your new weaponry. But it's the presentation and graphics that really make this game. Personally, I reckon that the programmers could produce an astounding Afterburner type game with these classy routines, so how about it Digital Magic?

RICHARD LEADBETTER

GRAPHICS	94%
SOUND	87%
VALUE	80%
PLAYABILITY	80%
OVERALL	**80%**

Spindizzy WORLDS

FUEL

Sreen Shots Atan ST

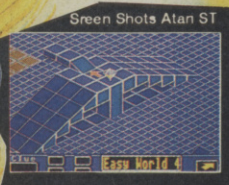

"IT"LL MAKE YOUR HEAD SPIN"

Spindizzy is back! Hanging in space is a cluster of worlds and for each world a different quest awaits. GERALD (a Geographical Environment Reconnaissance and Land-Mapping Device) is all set to explore the solar system, collecting energy crystals scattered around the scrolling 3D environment. You'd better have your Spindizzy skills honed to perfection to escape before the crushing time-limit spells an end to your game-conquering aspirations!

"Will provide you with hours of absorbing entertainment" – **ST Format**

"It's great. You'd be more than a bit dizzy to miss it!" – **The One**

© 1990 Paul Shirley. Published by Electric Dreams Software Ltd.
Manufactured in the U.K. Fabrique en Grande Bretagne

DRAGON BREED

ACTUAL AMIGA SCREENSHOTS

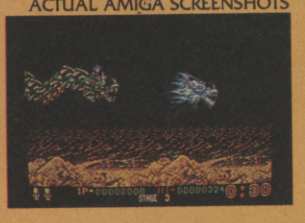

ACTIVISION

© 1989 Irem Corporation Licensed to Activision (UK) Ltd.
Marketed & Distributed by Activision (UK) Ltd.

AMERICAN EXPRESS VISA

MAIL ORDER: INTERMEDIATES LTD. PO BOX 847, HARLOW, CM21 9PH Tel: 0279 600197
CONSUMER/TECHNICAL ENQUIRIES: 0734 310003

ACTIVISION (UK) LTD., BLAKE HOUSE, MANOR FARM ROAD, READING, RG2 0JN

SCI

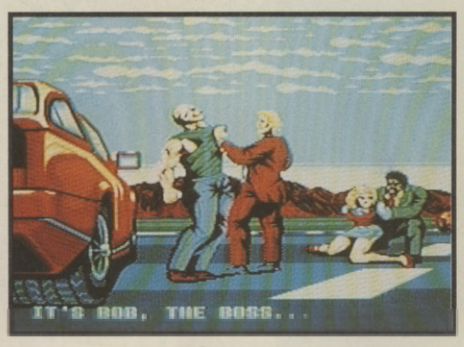

▼ *Ram 'n' blast the felons in SCI.*

BY OCEAN

After making the roads safe for yer everyday driver in the brill Taito coin-op, Chase HQ, Ray and Tony (the Crockett and Tubbs lookalikes) have now been promoted to Special Criminal Investigations, the pinnacle of the CHASE department.

Their new mission is much like before - arrest five motorway maniacs, using any means at their disposal - except now the boys have a spanking new turbo-charged roadster and a firearms license, so instead of just ramming criminals off the road, one of the cool coppers can blast 'em as well! Who needs traffic wardens, eh?

Every so often, a helicopter appears and drops a package. If collected, the road-bound rozzers can let rip with a bazooka!

As in the original, the boys are racing against the clock and if they run out of time, the bad guy gets away! To even the score, however, one of five turbo-boosters can be engaged, pushing the car's speed to 230 mph for a few seconds!

▲ *A huge chopper blocks the path to glory!*

▼ *Consult with Karen for your next mission.*

UPDATE

ICE (the team behind the Amiga conversion) are producing an ST version, which will be much the same as the Amiga game, and Probe (who did the C64 game) are writing versions for the Spectrum and Amstrad GX4000 console. All versions will be out well in time for Christmas.

AMIGA £24.99

After the top-class conversion of Chase HQ last year, I was wondering whether Ocean could come up with the goods once more, and they have - just. Thing is, this just seems to be more of a remix than an out-and-out sequel. The problem doesn't lie with the conversion, but with the coin-op - which just seemed to be an attempt by Taito to cash in on the original's success. So no points for originality, but SCI is pretty good fun, nonetheless. The graphics are nice and detailed, and the 3D is quite effective, but the screen looks a bit empty. The sound is quite tasty, too, and features lots of sampled stuff. The car handles well, but has a tendency to careen off the road a little too much - something which is a tad annoying when you're running out of time and about to administer the coup de grace! Overall, if you liked Chase HQ, you'll enjoy this, but be warned - there's not a lot between the two.

ROBERT SWAN

GRAPHICS	88%
SOUND	85%
VALUE	80%
PLAYABILITY	83%
OVERALL	84%

C64 ROM £24.99

Chase HQ on the C64 was appalling, but this being cartridge only (primarily to take advantage of the C64GS console), the programmers have had stacks more memory to play with, and though the 3D is a little weird (the road moves faster than the buildings), the sequel is pretty good fun.

OVERALL 79%

THES MON ISLA

▲ *The troll wants something that attracts attention but is of no consequence - sounds a bit fishy to us.*

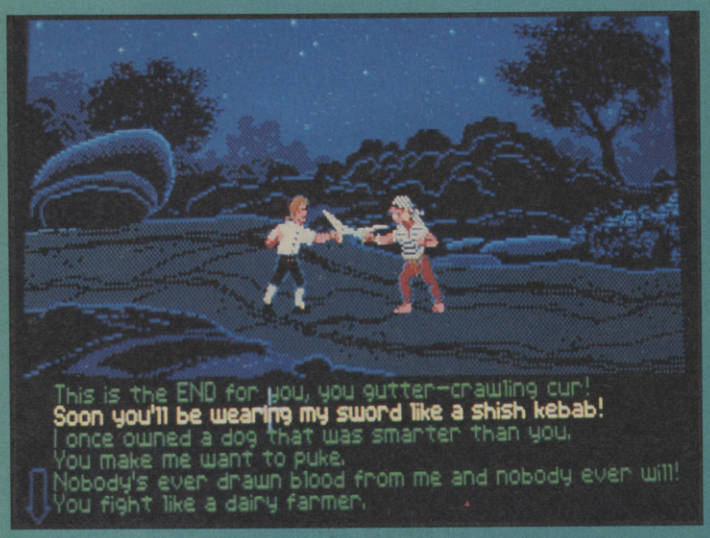

SWASH-BUCKLING EXCITEMENT!

Every pirate needs to know one end of his cutlass from the other, but successful swordplay isn't just down to speed and strength, as Captain Smirk here explains. Razor sharp wit is the mark of a good swordsman, and knowing the right insult for the right occasion can cut your opponent to the quick far more effectively than a steel blade. Test your skill against Melee Island's finest corsairs, but to impress the pirate leaders you must defeat Carla, the Swordmaster.

BY LUCASFILM /US GOLD *Become a human can*

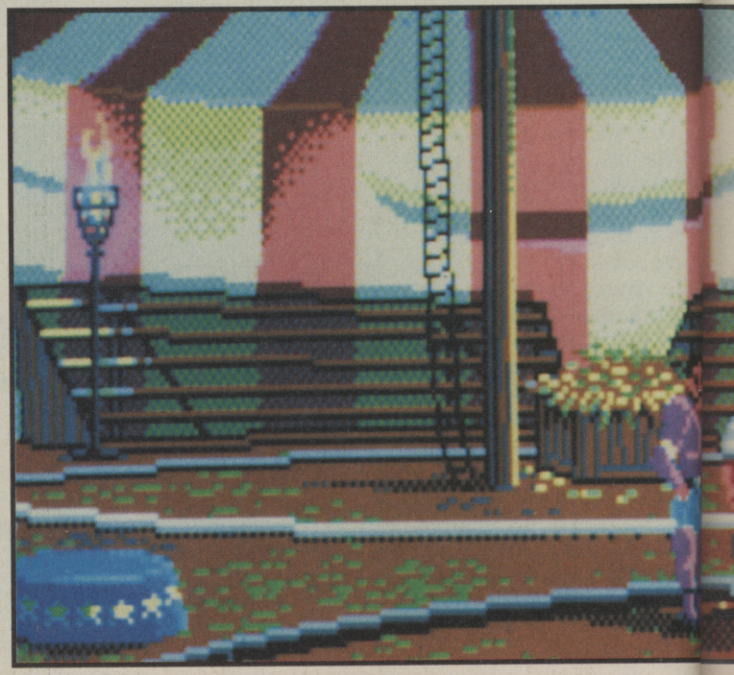

HEART-POUNDING ROMANCE!

Guybrush Threepwood was a would-be pirate, stealing an idol from her mansion. Elaine Marley was Melee Island's governor, a woman with power and responsibility, but when her eyes met his, sparks flew and made little scorch marks in the carpet! Alas, their romance is to be cut short, for Elaine is none other than the past lover of Captain LeChuck, and before Guybrush can plant the first smooch, LeChuck returns in spectral form to claim her back and carry her off to his hideaway on Monkey Island. Guybrush has no choice but to find a ship and a crew, then head off after him to retrieve his lost "Sugar Boots"! (And that's where the story really starts!)

E SECRET OF NKEY AND

C+VG HIT!

Life has not been good to Guybrush Threepwood. No excitement. No money. No women.

But now he has had enough. In his quest for fame, fortune, and females, Guybrush has set out to become the most daring pirate to sail the Caribbean in the whole 18th Century. His story starts on Melee Island, home port to the world's most immoral sailors, where he is looking for a job.

Unfortunately, Guybrush finds that the pirate community of the Caribbean has been suffering from a labour crisis ever since the evil spirit of Captain LeChuck put to sea in his ghostly galleon and began terrorising the local seamen. Luckily, though, with

▼ *The Melee Island map - just point to your destination and click.*

man cannonball - the route to fame and fortune. Well, fortune, anyway.

THRILLS AND ADVENTURE ON THE HIGH SEAS!

Ah yes, but before you can go after LeChuck and rescue Elaine you need a ship, and where better to find one than at Stan's Previously Owned Vessels? Whether you want a 200 foot galleon with two swimming pools and a revolving ballroom, or the only vessel ever to have survived the perils of Monkey Island (aha!), Stan ("I won't shut up till I've made a deal") promises to have the ship to suit you in his boatyard. Don't be afraid to haggle either - Stan loves it, but these days you need at least 5,000 pieces of eight to buy the right boat. Perhaps a little consumer credit is called for?

idol
nor, a
net his,
s, their
e past
the
back
ush
after
e story

REVIEW

THE SECRET OF MONKEY ISLAND

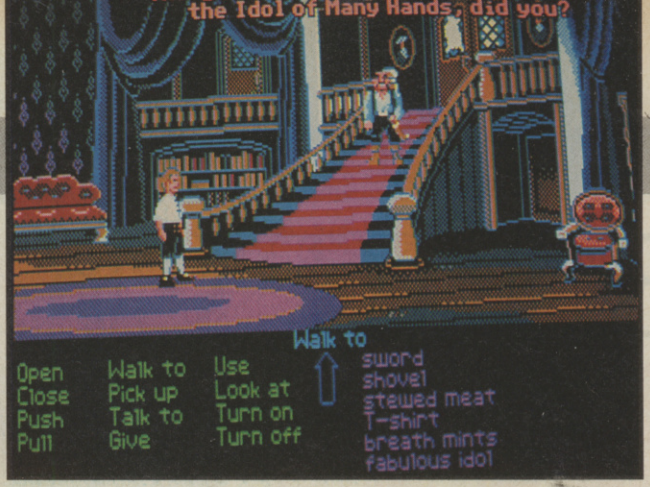

▲ *A rubber chicken with a pulley in the middle? That could come in handy here.*

▲ *The Governor's mansion, with the canine guards neutralised by some dodgy dog food.*

such a crisis on their hands, the pirate chiefs are more than willing to recruit new blood, and they quickly dispatch Guybrush to complete three trials - defeat the island's Swordmaster, steal a fabulous idol from the mansion of the Governor and find the lost treasure of Melee Island.

Those are no easy tasks, and the game is by no means over when they are complete. The quest leads Guybrush from Melee Island across unknown waters, to Monkey Island, where he must face diet-conscious cannibals, insane castaways and the fearsome phantom pirate, LeChuck...!

UPDATE

If you've got an Amiga or an ST, you too should be able to discover The Secret Of Monkey Island, afore the month is out! Yo ho!

▼ *Surrounded by sharp objects but Guybrush can't reach any of them to cut his bonds! The solution to this predicament is simpler than it looks.*

PC
£29.99

The Lucasfilm adventures have always been favourites in our office, but this is the first one I've wanted to play right until the end. In the week since I got hold of this game, I've spent every spare moment playing it and enjoying it! Zak McKracken had a great sense of humour, and Indy had a great plot, but this has both! Usually the entertainment you get from an adventure is derived solely from solving puzzles, but the hilarious characters and situations, and the movie-like presentation (with cut-scenes and various "camera" viewpoints) make playing this more like taking part in a comedy film so it's much more enjoyable. The puzzles are brilliantly conceived too, and success depends more on looking and listening, which I think is preferable to mind-bending lateral thinking. Lucasfilm's easy-to-use, point-and-click command system rides again in Monkey Island, so even the laser-brains with keyboardphobia have no excuse not to get hold of this utterly enthralling game at once!

PAUL GLANCEY

GRAPHICS	94%
SOUND	81%
VALUE	92%
PLAYABILITY	97%
OVERALL	**94%**

ENTER FIRST INTO BATTLE... LAST TO LEAVE

Battle COMMAND

ATARI ST
CBM AMIGA
IBM PC &
COMPATIBLES

Set in the near future, as an alternative reality, BATTLE COMMAND is an arcade/strategy game in which the player controls a single "MAULER" Assault Tank in one of 16 scenarios (missions) in the ultra war, fought between two dominant races in the NEW WORLD. The latest phase of the North/South war has been going on for over 10 years, with a stalemate eventually developing - a standoff between armies massed over a long dug-in battlefront. Such are the defensive capabilities of each side, full scale attacks are suicidal, so any offensive moves are, by necessity, small "behind the lines" actions performed by elite troops in specially designed vehicles. The Mauler is the latest such machine - capable of being lifted in and out of hostile territory by fast stealth choppers and armed with the most advanced weaponry the Northern scientists can devise.

ocean

Ocean Software Limited · 6 Central Street
Manchester · M2 5NS · Telephone: 061 832 6633
Telex: 669977 OCEANS G · Fax: 061 834 0650

REVIEW

NINTENDO

INDY 3

C+VG HIT!

BY TAITO

He's back, and he's brought his dad - again! Indiana Jones, archaeologist, hard guy and star of three money-raking movies, is out to find the Holy Grail, the fabled receptacle of the blood of Christ, and nothing's gonna stand in his way!

Following the plot of the film, the game starts off on board a ship, through which Indy has to fight off hordes of fist-fighting thugs in order to retrieve the Coronado Cross. Once successful, Indy receives a telegram from his friend Sallah telling him his father has been kidnapped, and taken to Castle Brunwald. Does Indy travel to Germany and rescue Daddy Indy, or go to Vienna and continue the search for the Grail? You have to make that decision, but bear in mind that following one pathway means you miss out on whatever perils or goodies are in store on the other route.

The mix of arcade action and decision making is most reminiscent of a Cinemaware game. The castle scene, for example, is a massive maze, with secret entrances and traps galore. The desert section in which Marcus Brody has to be rescued from a Nazi tank before it goes off the edge of a cliff is also in, and there's even a motorbike sequence, in which Indy has to avoid traps, gun emplacements and enemy riders!

▲ *In search of the Cross of Coronada in Indy 3.*

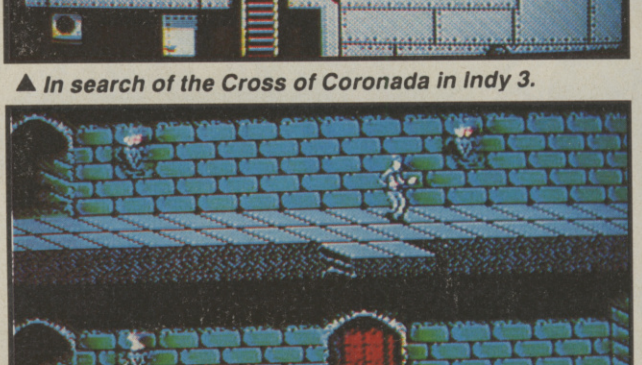

▲ *Whipping the opposition in this Nintendo goodie.*

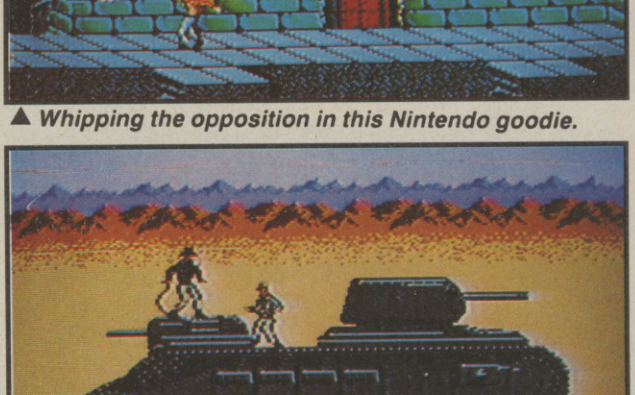

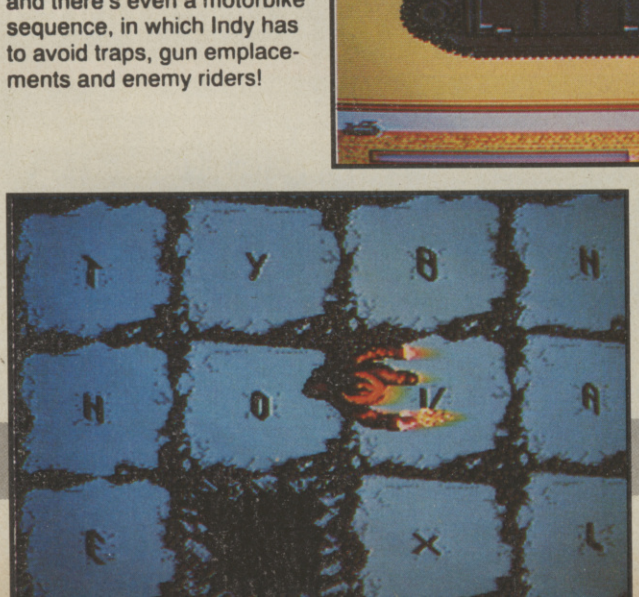

UPDATE

Last year, US Gold produced games for all formats based on the Indy III movie, and they are also about to launch a version of the same game for the Sega Master System. Watch out for a review of that in the very next issue of C+VG.

NINTENDO
£29.99

I've always been a little sceptical of console "adventures" in the past, but Last Crusade completely blows away any cynicism I might have had (Ooh, you're such a hard man to please - Ed). The feel of the game and the fact that it sticks so closely to the plot of the movie makes playing feel like watching the movie unfold. The graphics are great, with buckets of colour on both the action and intermission screens, and the sprites whizz around the screen at a great rate of knots. The main tune is a very nice rendition of the title theme, and there's lots of nicely done spot FX thrown in for good measure. Indy walks and runs around like a thing possessed, punching, jumping, kicking and whipping, and is very well animated indeed, as are all the sprites. The game is so involved, but allows you to skip around certain parts of the game, so you can dictate how the difficulty curve escalates! Quite frankly, this has got to be one of the best Nintendo games to date, and you'd have to be an utter pillock or someone who absolutely hates Harrison Ford to miss it.

ROBERT SWAN

GRAPHICS	90%
SOUND	84%
VALUE	89%
PLAYABILITY	89%
OVERALL	89%

HE'S BACK... TO PROTECT THE INNOCENT

ROBOCOP 2

EVEN IN THE FUTURE OF LAW ENFORCEMENT, THERE'S ALWAYS ROOM FOR IMPROVEMENT.

The future is a rough place, Detroit is a bankrupt city... torn apart by the decadent forces of the Old Man and his corrupt corporation. If you want to die - then walk the streets, if you want to live - then pray for the return of **Robocop!**

Robocop 2 has justice in mind... a kind of justice only he can deliver! Take on Detroit's evil mastermind and his mega-corporation in some of the most action-packed scenes ever devised for maximum entertainment value.

Detroit is falling apart - it's time to put it all back together!

SPECTRUM AMSTRAD COMMODORE
ATARI ST CBM AMIGA

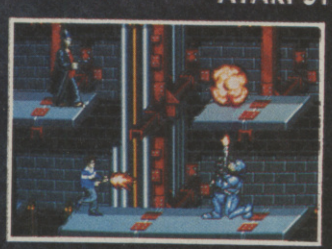

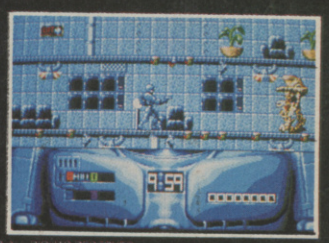

ROBOCOP TM & © 1990 ORION PICTURES CORP. ALL RIGHTS RESERVED

ocean

Ocean Software Limited · 6 Central Street · Manchester · M2 5NS Telephone: 061 832 6633 · Telex: 669977 OCEANS G · Fax: 061 834 0650

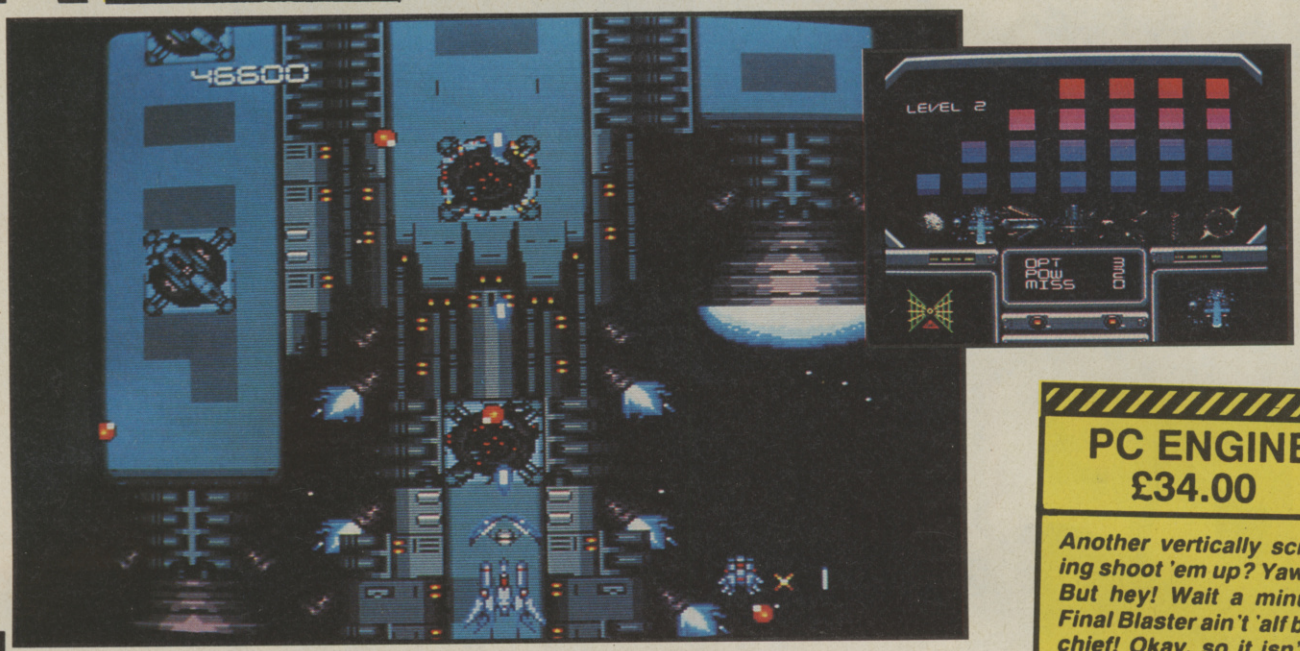

▲ *Playable blasting action courtesy of NEC.*

FINAL BLASTER

BY NAMCOT

This time those devious, plotting, alien slime have gone too far! Just when the Earth Council were planning their next diplomatic move for intergalactic peace, those double-crossing xenomorphs sneaked into our armoury, destroyed most of the fighter fleet and made off with all our highly advanced weaponry!

Only one squadron of patrol craft escaped the catastrophe, and is now ready to chase the thieving aliens home, and give them a blasting they won't forget!

Luckily, the stolen weaponry is still in transit, so if you torch a container ship you can catch a weapons pod and bolt it onto your own craft. Two types of these power-ups are on offer. One produces extra fire, whilst the other issues a more deluxe version of the bog-standard laser bolt, including rear fire and multiples. Alternatively, you can drain off the batteries of any extra weapon and use the power in one enormous super-destructo space-blast which nukes everything on the screen.

All tooled up with nowhere to go? You may find that the enemy have one or two nasty tricks up their slimy sleeves, not least the nightmare-like end-of-level guardians!

THANKS!

Thanks again to PC Engine Supplies who provided us with the Final Blaster review cartridge.

▼ *The first end-of-level boss kicks player butt.*

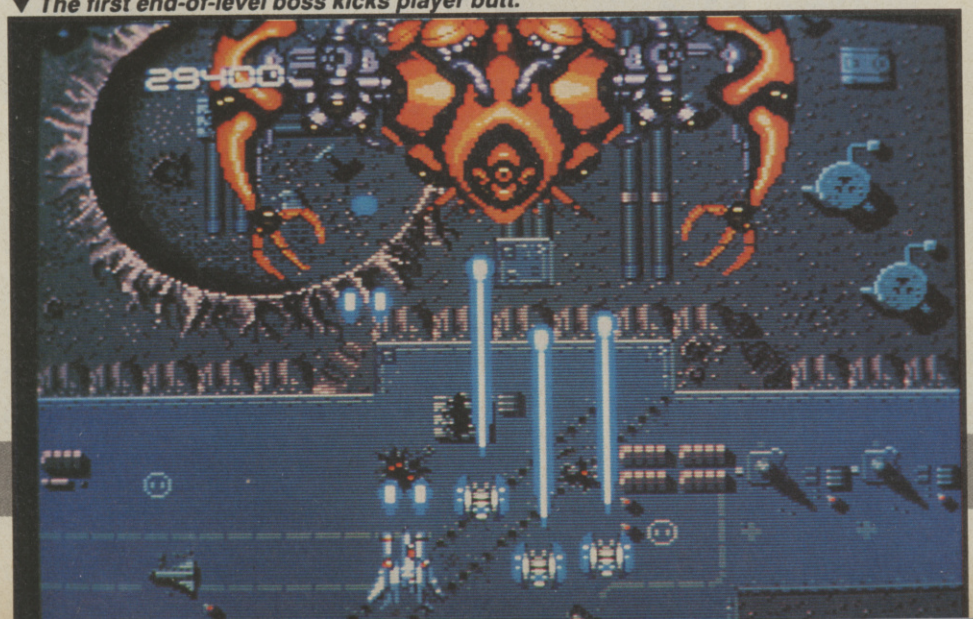

PC ENGINE
£34.00

Another vertically scrolling shoot 'em up? Yawn... But hey! Wait a minute! Final Blaster ain't 'alf bad, chief! Okay, so it isn't in the Gunhed realms of complete brilliance, but it's pretty damn addictive nonetheless with plenty of levels to keep you occupied. The extra weapons (including a Battle of the Planets-style Fiery Phoenix!) are many and varied including vicious side cannons that power-up to Salamander-style multiples! The end-of-level bosses are pretty evil too, and there's always a nasty surprise in store for you! The graphics are well-defined with scrolling that's as smooth as silk. The sonics are also pretty groovy, with ear-blasting effects and decent tunes. The game doesn't really represent much of a challenge though, and hardened shoot 'em up fiends will find the going a bit too easy. Recommended, nonetheless.

RICHARD LEADBETTER

GRAPHICS	89%
SOUND	84%
VALUE	84%
PLAYABILITY	83%
OVERALL	**83%**

DO YOURSELF A FAVOUR SLOT THESE INTO YOUR

SEGA™
MASTER SYSTEM™

LUCASFILM GAMES

INDIANA JONES™ & THE LAST CRUSADE THE ACTION GAME. © 1990 LUCASFILM® INC. All rights reserved. Indiana Jones and/or Indy are trademarks of Lucasfilm Ltd.

TENGEN

GAUNTLET™ © 1990 TENGEN INC. All rights reserved. ™ATARI GAMES CORPORATION

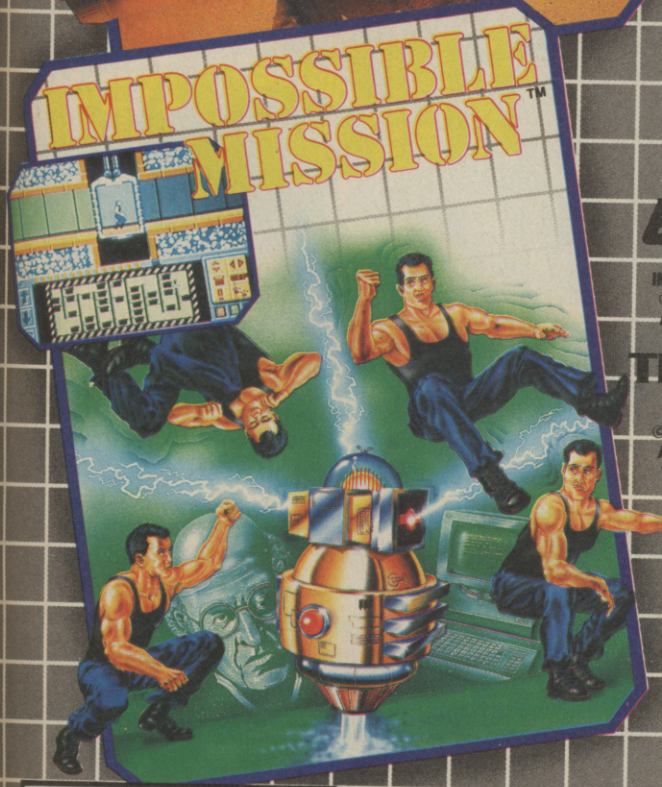

EPYX®

IMPOSSIBLE MISSION™ © 1990 EPYX® INC. All rights reserved.

TENGEN

PAPERBOY™ © 1990 TENGEN INC. All rights reserved. ™ATARI GAMES CORPORATION

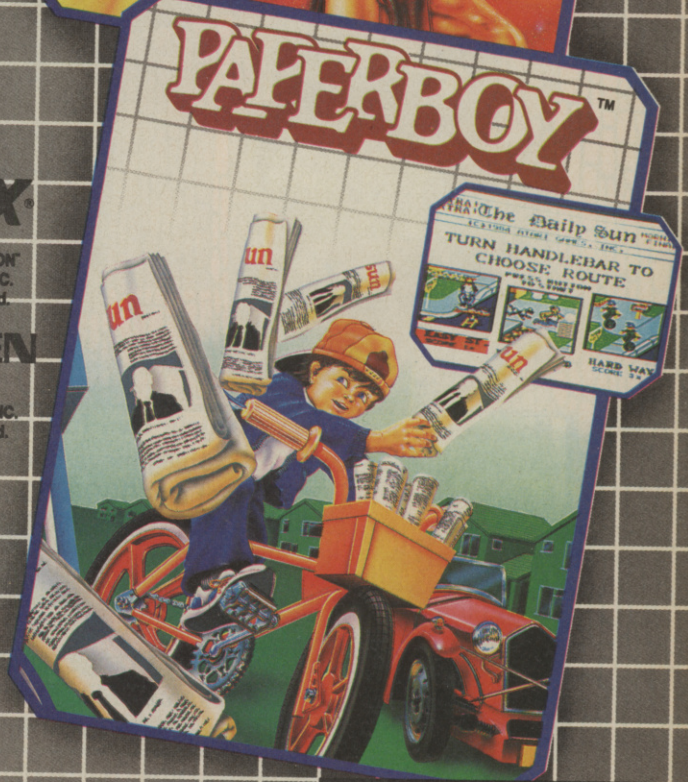

LICENSED BY SEGA ENTERPRISES LTD. FOR "PLAY ON THE SEGA™ MASTER SYSTEM". U.S. GOLD LTD., UNITS 2/3 HOLFORD WAY, HOLFORD, BIRMINGHAM B6 7AX. TEL: 021 625 3366. SEGA™ is a trademark of SEGA ENTERPRISES LTD.

U.S. GOLD®

SEGA™
MASTER SYSTEM™

from Virgin

DISTRIBUTED BY VIRGIN MASTERTRONIC LTD. 16 PORTLAND RD. LONDON W11 4LA

WIN THIS MEGA MUTANT MACHINE!

How would you like to win your own Turtles Arcade Game? Well we've got a 4 player game to give away to the winner of this totally mega competition!! If you'd like to become one of the Turtles and fight to save April O' Neil just call 0898 404640, play our easy quiz and you could be that winner!

Leonardo, the leader of the Turtles fights with a daisho weapon - play Blue and you could be him in this game!

With this game you could become...

The turtle with the colour of red is Raphael, who is famous not just for his sai fighting but for his jokes as well!!

If you pick Orange you must be a fan of Michaelangelo the Nunchuku turtle fighter!

The Purple player will fight with the Bostaff, because this turtle is the clever Donatello!!!

CALL 0898 404640

These lines are unofficial and have no connection with the featured characters or their business organisation.
Calls cost 33p (cheap rate) and 44p (at all other times) per minute including VAT.
Voiceline, PO Box 1640, London, NW1 8NG. Please ask your parents permission before you call.

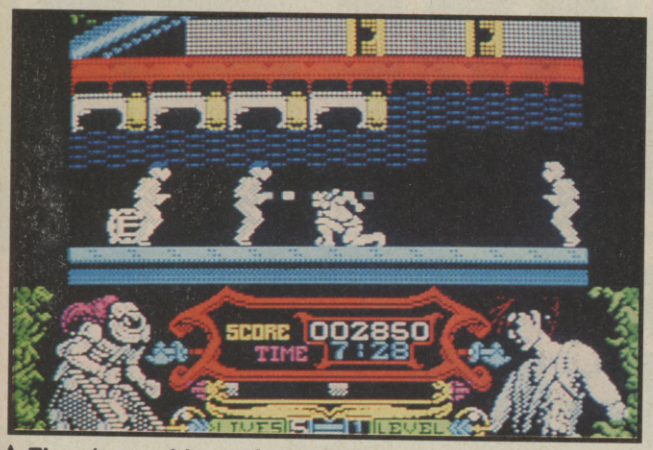

▲ *There's a smidgen of sampled sound for 128K owners!*

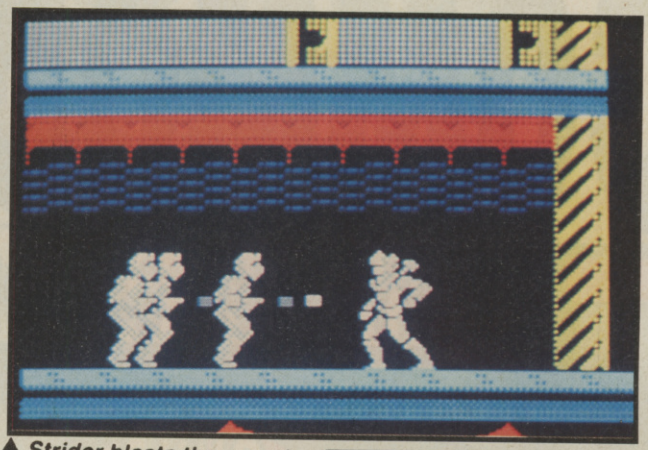

▲ *Strider blasts the meanies!*

STRIDER 2

BY US GOLD

Just when Strider was considering quitting the interplanetary peace force, the leader of Earth was kidnapped by a bunch of power-hungry aliens! So, pausing only to pick up his trusty titanium blade and his new laser gun, Strider sets off to the first of five alien territories that he will need to destroy in order to rescue the leader of Earth (who is, incidentally, a woman).

The journey to the final confrontation takes Strider through an alien-infested forest, and from then it's on to the two towers which form the outer defences of the alien world. When these defences have been well and truly breached, Strider then has to make his way through underground caverns to the generating station - destroying the enemy power-stations before finally rescuing the girl being held captive in the Earth Spacecraft.

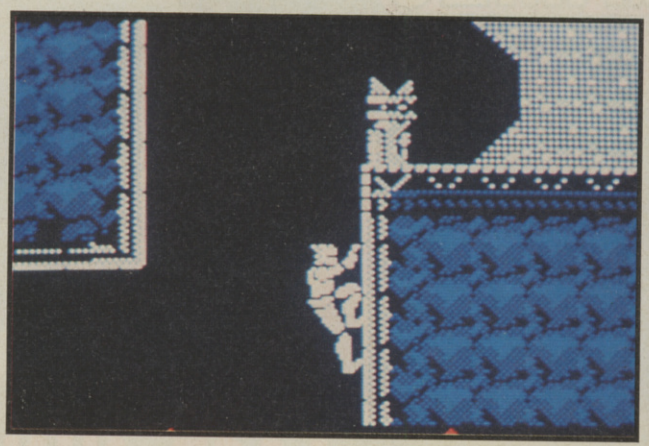

▲ *Strider scales walls with ease...*

But Strider has one more lethal trick tucked into his striding trousers. The power-up icons which are lying around endow Strider with the power to change into a robot, just the ticket for creaming enemy guardians - and there's plenty of 'em!

▼ *So cool... So mean... It's Strider!*

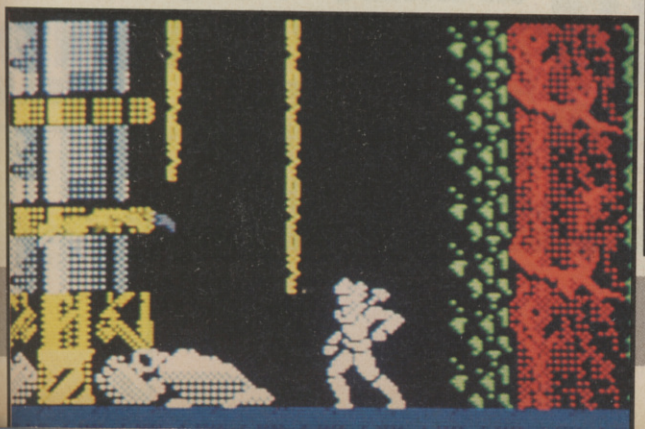

UPDATE

Strider 2 will be appearing on C64, the Amstrad CPCs and GX4000 console, and the Amiga. All versions will be out by the end of November.

ST
£24.99

An improvement on the original without doubt, but the cramped playing area is a bit of a downer. Recommended to platform addicts after a challenge.

OVERALL 80%

SPECTRUM
£10.99

I must've been the only person in the civilised world who thought that all versions of the original Strider were rather lacking. It came as a big surprise to find that Strider II is a completely different kettle of fish. Although it's pretty far removed from the arcade original, Strider II is a whole barrel of excitement from the word go. The playability's pretty good, and Strider is really responsive. The graphics are very colourful (although the clash at times is a bit heavy on the eyes), and the scrolling is fast and pretty damn smooth. There's plenty of levels to keep you occupied and they're a bit on the large side, so lasting interest is guaranteed. The problem is that there's an absolute heap of classic Speccy platform game available (some at budget price) that are better. Buy it if you want a real Strider game.

RICHARD LEADBETTER

GRAPHICS	80%
SOUND	72%
VALUE	79%
PLAYABILITY	82%

OVERALL 80%

THE COMPLETE GUIDE TO THE

COMMODORE 64

EVERYTHING 64 FOR ONLY £2.95

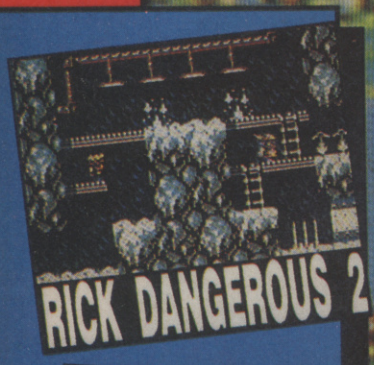

RICK DANGEROUS 2

OVER 140 GAMES REVIEWED AND PREVIEWED

WIN: 3 C64GS CONSOLES

BADLANDS

COLDITZ

LAST NINJA 3 EXCLUSIVE REVIEW AND DEMO

INSIDE TIPS JOYSTICKS PERIPHERALS CHARTS AND MORE

4 COMPLETELY FREE GAMES PROGRAMS

A: FIREFLY & TRANTOR TWO FULL GAMES

B: NINJA REMIX & NINJA 3 DEMOS

OUT NOW

THE DECEMBER COMPETITION

THE COMMODORE AMIGA OR SEGA MEGADRIVE OR NINTENDO (Mega Turtle Gift Pack) OR A GAME A MONTH FOR A YEAR

WIN

In The FANTASTIC DIAL-A-QUIZ CHRISTMAS Computer Competition

Answer 4 simple Computer related questions and by this time NEXT MONTH you could be the Lucky Winner of one of FOUR Superb First Prizes In this months DIAL-A-QUIZ Cracking Computer Competition

Eg. QUESTION: What is a PC Engine?
ANSWER: 1. A Computer Console
2. The Central Processor inside a computer
3. A Police Car
It's THAT simple!

And REMEMBER, you can enter ALL Competitions as many times as you like.

Commodore Amiga Hotline	0839-121-166
Sega Megadrive Hotline	0839-121-167
Nintendo Console Hotline	0839-121-168
Software Hotline	0839-121-169

One first prize in each competition. Winners are chosen at random from all correct entries received. Closing date 20th December 1990. All calls last approximately 4 minutes and if you are under 18 we ask you to please obtain your parents consent before dialling. Calls are charged at 33p per minute cheap rate. 44p per minute at all other times

P. GROVE, DIAL-A-QUIZ, PO BOX 11, SKEGNESS, LINCS. PE25 3NL

REVIEW

● AMIGA

BY OCEAN

BATTLE COM

The time - the near future. The place - the New World. The problem - the Ultra War, a vicious conventional global conflict between the North and the South. The current phase of the war has raged for the past ten years, until inevitable finally happened - stalemate.

Such are the defensive capabilities of both forces, a full-scale offensive assault would be suicide, so each side has resorted to small-scale tactical actions by the best soldiers in specialist vehicles, in order to sabotage the other's war efforts.

The Mauler is the latest of these vehicles, a Northern designed tank which can be transported straight into the thick of things by stealth helicopter, and armed with the very latest in destructive weaponry. And guess who volunteered to drive it...?

The New World is viewed in solid-fill 3D, a plain dotted with hills, trees, buildings and the like, and traversed by rivers, roads, railway lines and power cables, all viewed from different angles both inside and outside the Mauler. There are sixteen missions to complete, and success could turn the war in your favour. Don't even contemplate failure...

C+VG HIT!

▼ *Tool up the Mauler here.*

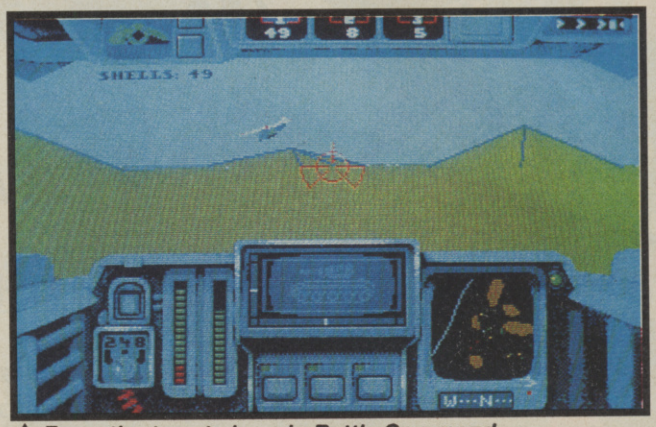

▲ *From-the-turret views in Battle Command.*

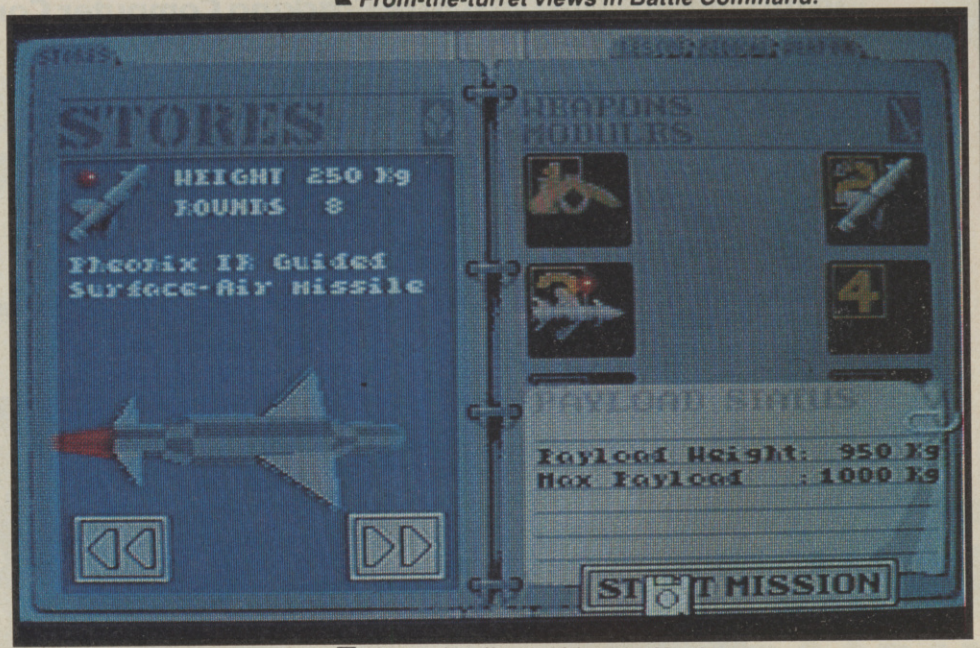

▼ *The Mauler begins its mission of destruction.*

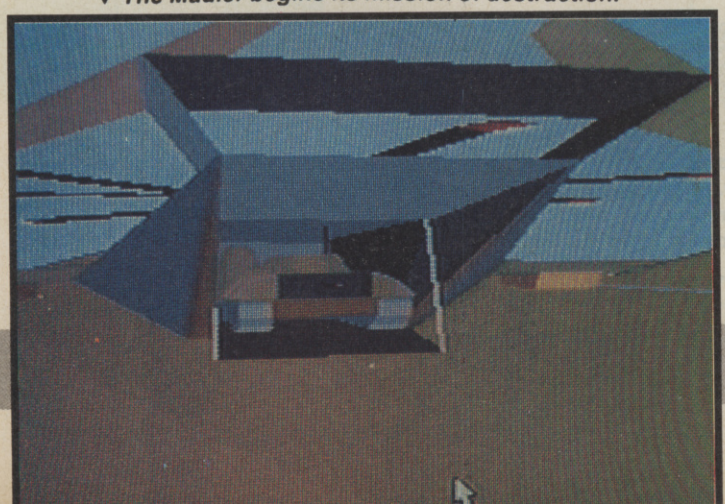

▼ *Happy landings with your Mauler.*

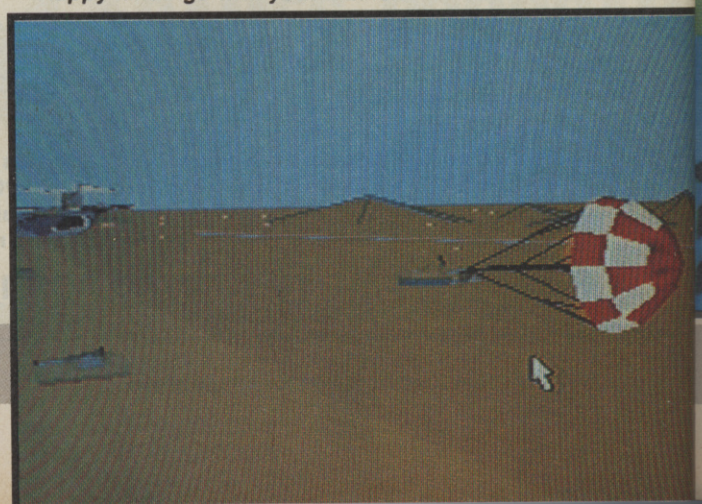

MAND

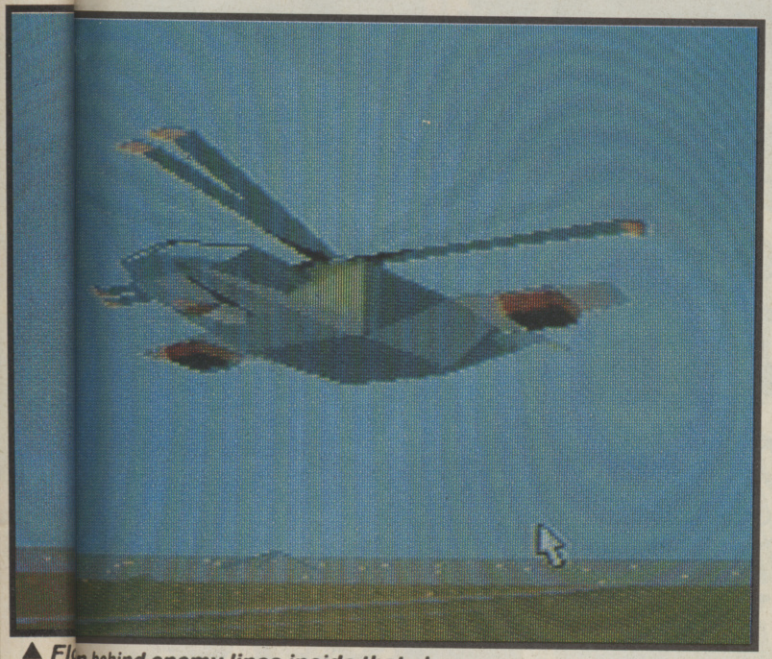

▲ Flying behind enemy lines inside that chopper.

▼ Readying your weaponary for a terrifying assault.

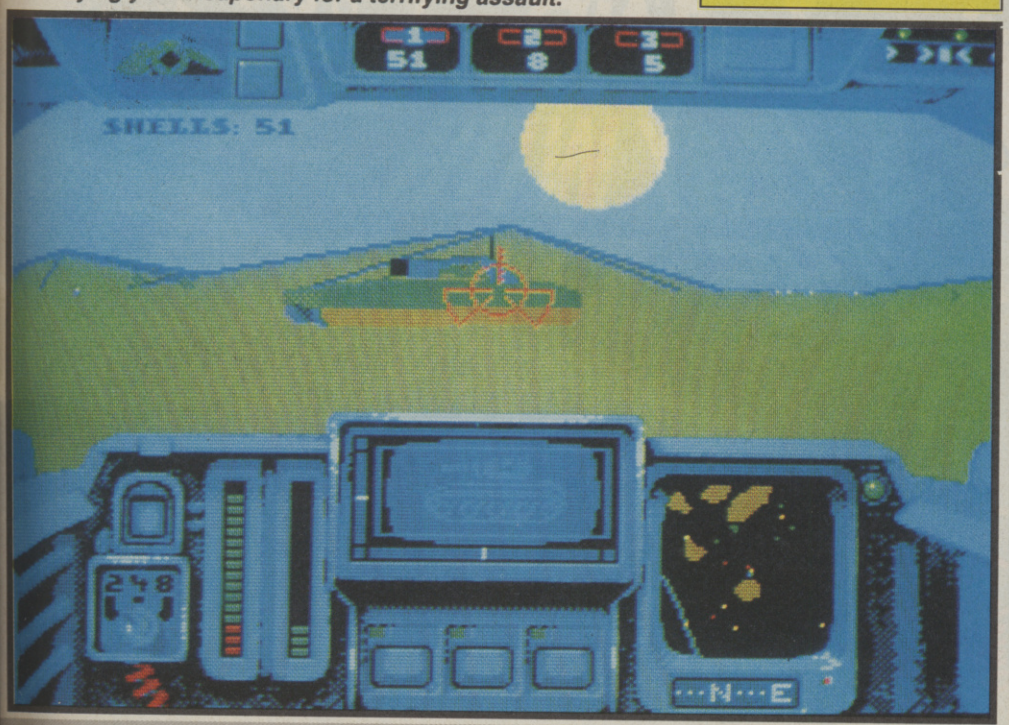

UPDATE

Battle Command will be roaring onto the ST and PC real soon, and both will be similar to the Amiga version in most respects, as far as the machines' capabilities will allow. Good news also for 8 bit tank fans - Battle Command will be available for the C64, Amstrad and the 128k Spectrum sometime in the New Year. We've had a look at the Speccy version, and although some of the external views are gone (due to memory restrictions), it should still play very well.

AMIGA
£24.99

The future is here, and it's called Battle Command! Big words, perhaps, but for a game which is essentially Battlezone with knobs on, Battle Command is one of the best games I've played for a long time. Similar in the tactical aspect to its predecessor, Carrier Command, Realtime have taken leaps and bounds to ensure the playability of the sequel is more engrossing and entertaining than the original. The 3D is smooth, and the screen update is a lot faster than before. The sound is yer everyday booms and bangs, but what do you expect from a tank game? In technical terms, this is one amazing program, and in gameplay terms the same applies - driving around the countryside, meeting interesting new people and blasting them to smithereens! It's all very addictive, and will have armchair tacticians gibbering like loonies. If you're after a game of this nature, look no further - this is the best one!

ROBERT SWAN

GRAPHICS	94%
SOUND	80%
VALUE	89%
PLAYABILITY	90%
OVERALL	90%

ENTER THE WORLD OF Hi-TEC

SPECTRUM C64 AMSTRAD
AMIGA ATARI ST

YOGI'S GREAT ESCAPE™

SPECTRUM
C64
AMSTRAD
ATARI XL XE
AMIGA
ATARI ST

HONG KONG PHOOEY™

SPECTRUM C64 AMSTRAD
AMIGA ATARI ST

SPECTRUM C64 AMSTRAD

ATOM ANT™

RUFF and REDDY™

SPECTRUM C64
AMSTRAD ATARI XL XE
AMIGA ATARI ST

SPECTRUM C64 AMSTRAD

SPECTRUM C64
AMSTRAD

TOP CAT™

YOGI BEAR & FRIENDS™

SPECTRUM C64 AMSTRAD
AMIGA ATARI ST

SPECTRUM C64 AMSTRAD
AMIGA ATARI ST

AND PLAY WITH THE STARS

COMING SOON

Quick Draw McGraw™

JONNY Quest™

Augie Doggie & Doggie Daddy™

SPECTRUM C64 AMSTRAD

SPECTRUM C64 AMSTRAD
AMIGA ATARI ST

SPECTRUM C64 AMSTRAD

FOR A FULL LIST OF OUR TITLES SEND A S.A.E. (AT LEAST 148×210MM) TO:-

Hi TEC SOFTWARE
4-5 BARMOUTH COURT
BARMOUTH ROAD
SHEFFIELD S7 2DH
ENGLAND

TELEPHONE: 0742-587555 FAX: 0742-580547

Hanna-Barbera

© 1990 HANNA-BARBERA PRODUCTIONS INC.

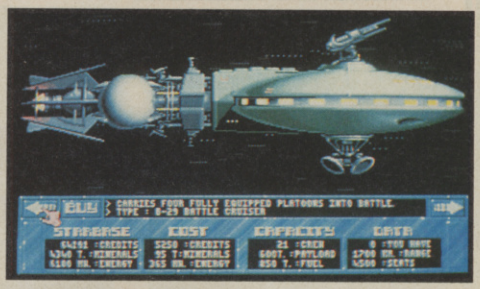

▲ *Wonderful graphics jazz up Supremacy.*

SUPREMACY

BY VIRGIN GAMES

Discovering four new dimensions, each with its own planets ripe for settlement, is a cause for celebration. At least it would be, if these dimensions weren't also home to alien lifeforms intent on developing the same planets and destroying you!

This strategy game is controlled via option screens and icons, which allow you to extend your territory to the other planets in the system. There are four different foes to choose from, ranging from Wotok - a near-mindless ape creature who fights for eight planets - to Rorn, a virtually invincible being whose battlefield stretches over 32 worlds.

Managing your resources is vital to success. Each planet is of a particular type, be it volcanic (good for mining), tropical (extra crops from farming stations), or metropolitan (loadsa tax revenue!). Ferrying supplies from planet to planet soon becomes important so that you can maintain your economy while new worlds are being formatted.

Sooner or later war is going to begin, so it's wise to train troops to their maximum potential. Decisions have to be made as to how extensively you wish your forces to be equipped, as your finances are always in greater demand than supply. The outcome of a battle is decided by the relative strengths and skills of the combatants, and whether they're fighting home or away, so to speak!

Victory can be elusive, but guarantees an animated sequence in which the enemy commander is brought in front of you - and summarily shot for his impudence! Defeat, however, is not pretty....

▼ *Equiping platoons can be fun...*

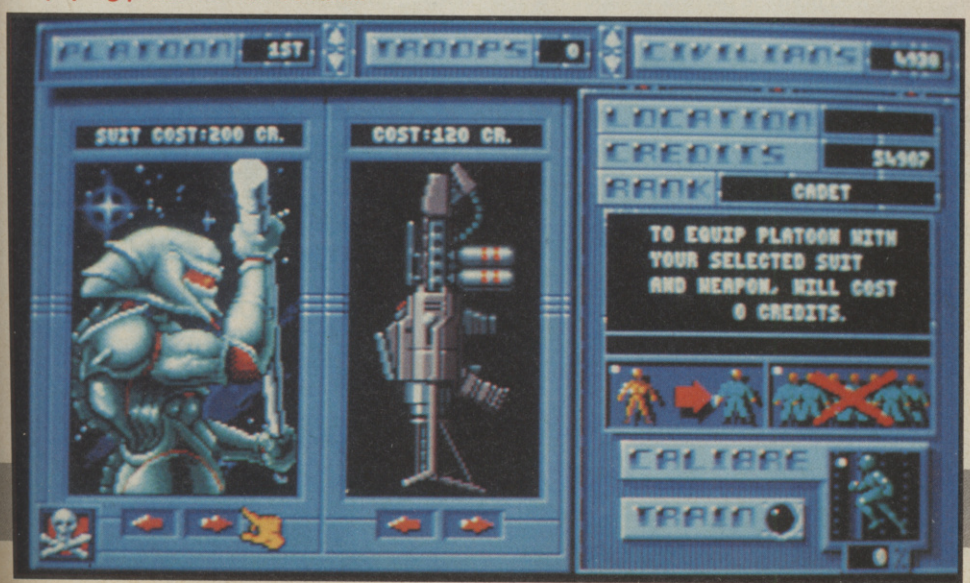

AMIGA
£29.99

While it isn't all that complicated, the vast array of tactics and ideas make Supremacy a great strategy game. I particularly liked the high quality graphics used throughout the game (check out the spaceship pics!), which add a lot to the game's overall feel and atmosphere. The only bummer is the rather hefty price tag, which I suspect would put the mainstream gamers off buying. Still, if strategy is your bag, then I think you should find the extra fiver is money well spent.

MATT REGAN

GRAPHICS	82%
SOUND	80%
VALUE	86%
PLAYABILITY	83%
OVERALL	**83%**

UPDATE

The only other version of Supremacy currently under production is the ST one, and that should be out on the shelves, same price, same gameplay, right now.

THE COMPETITION'S OVER AND HERE'S THE WINNER

Andreas Brehme scores the winner, World Cup Final, July 1990. MicroStyle introduce the winner, Autumn 1990.

Italia '90. Italy 1990. World Cup Soccer '90. Thanks for the memories. The world's greatest game, brought to your small screen for a month. Now it's time to stand out from the crowd and sprint onto the pitch - Where the real action happens.

Tackle hard for the ball, deep in your own half, and send an inch-perfect pass wide to the winger. As he takes on the full-back, you're sprinting down the middle, screaming for the return.

The ball swings across, high above the defence, as you stretch your legs to their limit. One bounce and you let fly with your boot as the goal looms before you, sending the ball fizzing towards the top corner...

International Soccer Challenge is viewed from the players' perspective at pitch level, giving you fast-flowing three-dimensional action that you control as you wish.

- Play in position as a goal-hungry striker, midfield general or unshakable defender, feeding off the passes of intelligent computer aided team-mates.

- Dictate the whole pattern of play, utilising teamwork to perfection by controlling all eleven men.

- Take charge of intricate set-piece moves from throw-ins, corners and free-kicks.

- Play in the World Cup Finals or as a member of the top sixteen Club sides from around the globe. International football as it is played for real.

- International Soccer Challenge. It will make Gascoigne weep with joy, get Marradonna excited, and have Hullit tearing his hair out.

AVAILABLE SOON FOR YOUR COMMODORE AMIGA, ATARI ST AND IBM PC COMPATIBLES FROM ALL GOOD SOFTWARE STORES.

INTERNATIONAL SOCCER CHALLENGE FROM MICROSTYLE - IT'S A WHOLE DIFFERENT BALL GAME !

THE KILLING GAME SHOW

BY PSYGNOSIS

If you thought "The Running Man" was the deadliest game show on television, think again! The Killing Game Show gives genetically-altered criminals and enemies of the State (where have I heard that before?) the chance to fight their way out of sixteen Pits of Death, massive cylinders filled with hostile artificial attackers, puzzles and traps. Sounds easy, doesn't it? Not when the cylinder's filling up with a liquid that'll wipe you out in a flash, it isn't!

Each criminal is encased in an armoured exo-suit which lets him leap and climb walls, and defend himself with a single shot blaster cannon. Additional weapons are scattered around each pit, but the more you use them the quicker they run out. Keys and tools are also to be found, and they're used to solve puzzles and open doors and traps.

Making your way out of the first pit may be easy enough, but remember, there are fifteen more to go...

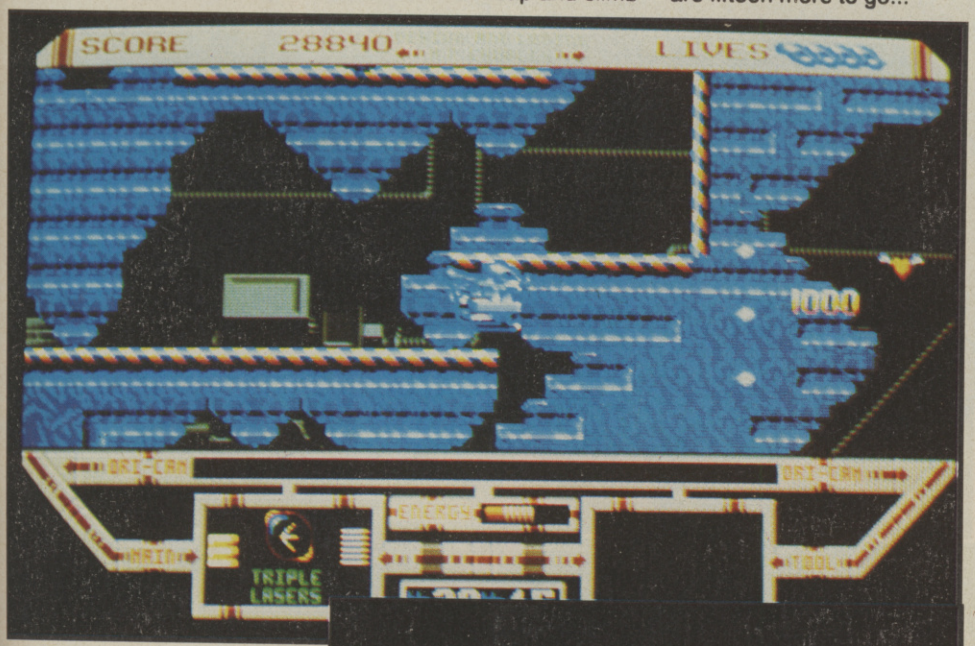

▲ *Eight-way scrolling excitement!*

Keeping an ED from the opposition! ▶

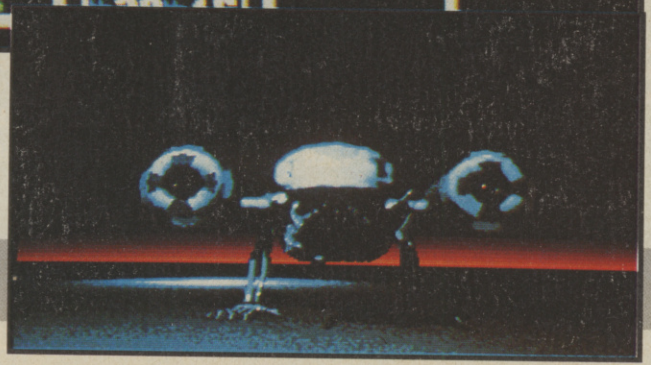

AMIGA
£24.99

After the disappointing Shadow of the Beast 2, Psygnosis have picked themselves up, dusted themselves down, and come out with this, which is really good! At first, it seems like a bog-standard shoot 'em up, but the pace of the action picks up with alarming speed and before you know it, you've got hordes of slavering nasties screaming towards you, and all you've got to protect yourself with is a weedy popgun. The "against the clock" element also adds to the gameplay, especially on the later levels. A nice touch is the video option - when you lose a life, you can replay the last life up to any point, then jump in wherever you want! The graphics are very nice indeed - a special mention must go to the superb intro which sets the scene perfectly - and the FX and thumping tracks get the old adrenal glands pulsing. A good blast which'll you keep you going for quite some time.

ROBERT SWAN

GRAPHICS	89%
SOUND	87%
VALUE	82%
PLAYABILITY	84%
OVERALL	**83%**

UPDATE

The Killing Game Show should be blasting onto an ST near you in the not-too-distant future, featuring similar graphics and sound, for the grand total of £24.99.

Z-OUT

Victory celebrations for the success of the mission X-OUT which anhilated the satellite of the planet Alpha Centauri ended abruptly as the long-range scanners showed intense activity on the planet itself - an *ATTACK* from the planet is *IMMINENT*.

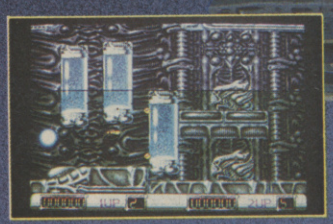

Rainbow Arts®

© 1990 RAINBOW ARTS

AMIGA & ST
£19.99

Z-OUT - the mission to destroy the planet Aplha Centauri, the H.Q. of the federation now seeks a brave man to pilot the space craft. What lies ahead is unknown except that the defences of the H.Q. are strong and multi-level.

* Six huge levels with numerous aliens and superb graphical backdrops.
* A sprinkling of large aliens at each level with mega-large end level aliens.
* Dozens of extra weapons, satellites and support transporters.
* Two player TEAM MODE.
* Ultra smooth vertical and parallax scrolling in numerous colours.
* Superb music and sound effects to enhance the game play.

MEGA BLASTER OF THE YEAR

Published in the U.K. by Softgold Int. Ltd. 7-8 BURNHAM TRADING ESTATE, LAWSON ROAD, DARTFORD, KENT. DA1 5BH TEL: 0322 92513/18 FAX: 0322 93422

●AMIGA PC

BY LUCASFILM/US GOLD

Getting a job at Industrial Might and Logic (a wee joke on the name of Lucasfilm's special effects company, Industrial Light and Magic, methinks) is no easy task. Take Fred and Freda Fixit, for example. They've been trying to get a job there for ages, and only now has the hard-nosed boss given them a trial run.

Their task is to run the Beast - a massive machine which churns out toys of famous Lucasfilm characters by the lorryload. Sounds easy, yes? Guess again! Running the Beast involves pedaling a bike to bring the machine's energy levels up to scratch, then turning all manner of switches and dials to ensure the right parts appear for the right toys in the right colours! And if that isn't enough, a couple of mischievous lemmings get in on the act and try to throw a spanner in the works! Erk!

Success will be rewarded with some very nice bonuses, but if Fred or Freda fail to meet their quota (by either not making enough toys, or making too many rejects), they'll be given their cards, and get the receiving end of a boot!

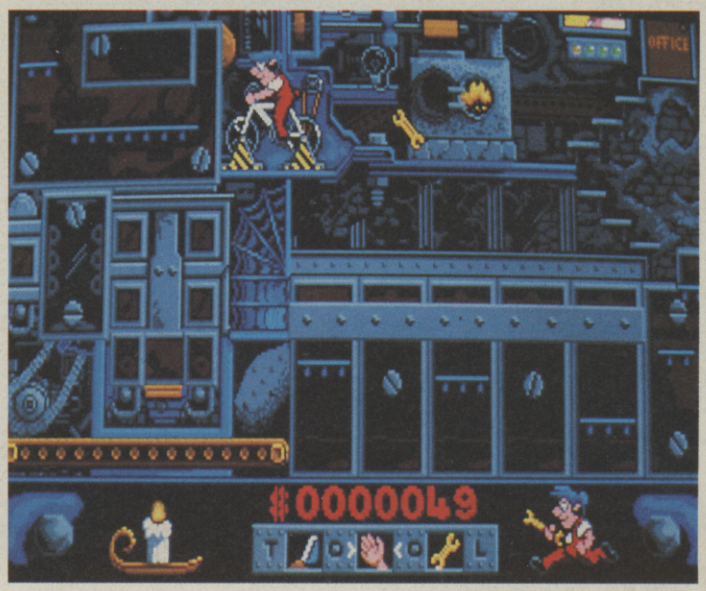

NIGHT SHIFT

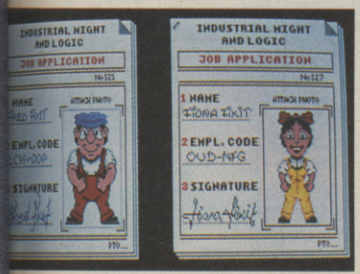

UPDATE

Night Shift should be cranking up on the ST, C64, Spectrum and Amstrad some time in the New Year, the ST version (which should be similar to the Amiga and PC versions in most respects) retailing for £24.99, and the 8 bit versions for £10.99. The graphics aren't exactly awe-inspiring, so the 8 bits should be able to capture the majority of the game intact.

PC £24.99

Depending on the graphics format used, PC Night Shift is similar to the Amiga version in most respects, but with larger graphics and poorer sound. Unfortunately, it's just as flippin' tough as the Amiga game, so the same criticisms apply. Again, take a look, but this ain't for the faint of heart.

OVERALL 81%

AMIGA £24.99

The easiest thing that can be said about Night Shift is that it's a platform game with knobs on - literally! At first glance, Night Shift looks like a lot of fun, and it is - for the first few plays. But once you hit the later levels, you find that there's just too much to do at any one time - keep the bike going, turn this dial, hit that switch, stop the lemmings, arrrgh! Everything goes into maximum overdrive, and reject toys seem to appear from every nook and cranny! Having to race around again rectifying the situation is more frustration-inducing than fun, and so the playability level suffers quite a bit. The graphics and sound are very nice, even if everything seems to appear a touch squashed, and there are some very entertaining sequences, featuring the cigar-chomping boss, and the lemmings (one of which has a bright red nose!). If well 'ard platform action is the one for you, have a gander - you may like this, you may not. Be sure you're up to the challenge, though - this is no game for novices!

ROBERT SWAN

GRAPHICS	83%
SOUND	78%
VALUE	80%
PLAYABILITY	82%
OVERALL	81%

PRESTON GAMES

13 LOWTHIAN STREET, PRESTON, LANCS PR1 2EP
TEL: (0772) 54857

NEW SEGA MEGADRIVE CONSOLES

PHONE FOR OUR INFORMATION SHEET
JAPANESE MEGADRIVE CONSOLE £150
ENGLISH/JAPANESE MEGADRIVE CONSOLE £165
OFFICIAL BRITISH MEGADRIVE CONSOLE
INC FREE GAME ALTERED BEAST £189

CARTRIDGE EXCHANGE SERVICE SEGA MEGADRIVE

RING OUR HOTLINE ON (0772) 54857 FOR DETAILS
eg. TO SWAP BATMAN FOR THUNDERFORCE III COSTS £6
TO SWAP CYBERBALL FOR STRIDER COSTS £6
TO SWAP PHELIOS FOR MOONWALKER COSTS £6
TO SWAP GOLDEN AXE FOR HELLFIRE COSTS £7

SEGA MASTER SYSTEM

RING OUR HOTLINE ON (0772) 54857 FOR DETAILS
eg. TO SWAP PSYCHO FOX FOR PHANTASY STAR COSTS £7
TO SWAP ROCKY FOR WONDERBOY III COSTS £5
TO SWAP OUTRUN FOR PRO-WRESTLING COSTS £3

NEC PC ENGINE SYSTEM

RING OUR HOTLINE ON (0772) 54857 FOR DETAILS
eg. TO SWAP R-TYPE FOR SPLATTER HOUSE COSTS £6
TO SWAP SHINOBI FOR BATMAN COSTS £6
TO SWAP KLAX FOR DIE HARD COSTS £6

NEW MEGADRIVE CARTRIDGES

NEW STOCK INCLUDES: RAINBOW ISLANDS, BURNING FORCE, FATMAN, TEL-TEL, AXIS, DYNAMITE DUKE, ARROW FLASH AND MORE.

RING OUR HOTLINE ON (0772) 54857
FOR DETAILS AND LISTS.
RING FIRST BEFORE SENDING ANY CARTRIDGES.

PROTON SOFTWARE

TEL: (24 HRS 0462) 686977

SEGA MEGADRIVE SYSTEM
+ ALTERED BEAST 173.00

GAMEBOY
GAMEBOY SYSTEM 70.00
TRUMP BOY 24.50
PUZZLE ROAD 24.50
BLODIA 24.50
Q BILLION 24.50
WORLD BOWLING 24.50
SOLAR STRIKER 24.50
ALLEYWAY 24.50
MOTOR CROSS MANICS 24.50
BUGS BUNNY 24.50
CASTLE MANIA 24.50
VOLLEY BALL 24.50
TENNIS 24.50
NFL FOOTBALL 24.50
GATOR 24.50

SEGA 8 BIT
MASTER SYSTEM 72.00
MASTER SYSTEM PLUS 89.50
SUPER SYSTEM 119.00
CONTROL PAD 6.99
HANDLE CONTROLLER 35.00
LIGHT PHASOR 26.95
LIGHT PHASOR WITH CART 41.50
RAPID FIRE UNIT 5.99
SG COMMANDER 9.99
CONTROL STICK 14.99
ACTION FIGHTER 11.75
AFTERBURNER 26.50
ALEX KIDD 21.95
ALEX KIDD HIGH TECH WLD 26.50
ALEX KIDD LOST STARS 26.50
ALIEN SYNDROME 26.50
ALTERED BEAST 26.50
AMERICAN BASEBALL 26.50
AMERICAN PRO FOOTBALL 26.50
AZTEC ADVENTURE 11.75
BASKETBALL NIGHTMARE 26.50
BLACK BELT 21.95
BLADE EAGLE 3D 26.50
BOMBER RAID 26.50
CASINO GAMES 26.50
CHASE HQ 26.50
CHOPLIFTER 21.95
CLOUD MASTER 21.95
CYBORG HUNTER 26.50
DEAD ANGLE 26.50
DOUBLE DRAGON 26.50
DYNAMITE DUX 26.50
F16 FIGHTER 26.50
FANTASY ZONE 15.95
FANTASY ZONE 2 ..... 21.95
GANGSTER TOWN 21.95
GHOSTBUSTERS 26.50
GHOST HOUSE 15.95
GLOBAL DEFENCE 11.75
GREAT BASEBALL 21.95
GREAT BASEBALL 21.95
GREAT FOOTBALL 21.95
GREAT GOLF 21.95
GREAT VOLLEYBALL 21.95
KUNG FU KID 21.95
LORD OF THE SWORD 26.50
MAZE HUNTER 3D 26.50
MIRACLE WARRIOR 29.95
MISSILE DEFENCE 3D 26.50
OUTRUN 3D 26.50
OPERATION WOLF 26.50
PENGUIN LAND 26.50
PHANTASY STAR 35.00
POSEIDON WARS 3D 26.50
POWER STRIKE 21.95
PRO WRESTLING 21.95
PSYCHO FOX 26.50
QUARTET 21.95
RC GRAND PRIX 29.95
R TYPE 26.50
RAMBO III 26.50
RAMPAGE 26.50
SCRAMBLE SPIRITS 26.50
SECRET COMMAND 11.75
SHANGHAI 21.95
SHINOBI 26.50
SHOOTING GALLERY 21.95
SHOOTING GAMES 21.95
SLAP SHOT 26.50
SPACE HARRIER 26.50
SPACE HARRIER 3D 26.50
SPELLCASTER 26.50
SPY VS SPY 15.95
TENNIS ACE 26.50
THUNDERBLADE 26.50
TIME SOLDIERS 26.50
VIGILANTE 26.50
WANTED 21.95
WONDERBOY MONSTER LAND 26.50
WONDERBOY III 26.50
WORLD GAMES 24.95
WORLD GRAND PRIX 11.75
WORLD SOCCER 21.95
YS 29.95
ZAXXON 3D 26.50
ZILLION 21.95
ZILLION II 21.95

MEGADRIVE GAMES
ALEX KIDD IN ENCHANTED CASTLE 27.99
FORGOTTEN WORLDS 32.99
GHOULS 'n' GHOSTS 42.99
GOLDEN AXE 32.99
MYSTIC DEFENDER 32.99
RAMBO III 27.99
REVENGE OF SHINOBI 32.99
SPACE HARRIER II 32.99
SUPER HANG-ON 32.99
SUPER THUNDERBLADE 32.99
TRUXTON 32.99
ZOOM 27.99

Send to: **PROTON SOFTWARE, ENTERPRISE HOUSE, BLACKHORSE ROAD, LETCHWORTH, HERTS SG6 1HL Tel: (0462) 686977 Fax: (0462) 673227**

PRODUCT	COST
TOTAL	

NAME _____
ADDRESS _____

PO/Cheques payable to: PROTON SOFTWARE. New releases sent on day of release.

★★★★SHEKHANA COMPUTERS Estab: 1978★★★★

★★ ACCESS ★ CREDIT CARDS LINE – 081-340-8565 ★ VISA ★★

★★ PC ENGINE ★★

PC Engine Core Grafx
+ Joypad + Power Supply Unit 154.99

Pc Engine Core Grafx
+ Joypad + Power Supply Unit
+ Free Game of our Choice 164.99

Control Pad 19.99
PC – UK Power Supply 12.99
CD Rom Unit + Interface 259.99

After Burner II 39.99
Atomic Robo Kid 24.99
Batman 39.99
Chase HQ 29.99
City Hunter 29.99
Cyber Core 24.99
Devil Crash 39.99
Die Hard 39.99
Formation Soccer 39.99
Klax 39.99
Naxat Open-Golf 29.99
New Zealand Story 29.99
Operation Wolf 39.99
Paranoia 24.99
Power Drift 29.99
Psycho Chaser 29.99
Rastan Saga II 39.99
Shinobi 24.99
Splatter House 39.99
Super Volleyball 29.99
Tiger Road 29.99
Vigilante 29.99
World Court Tennis 29.99
Xevious 39.99

★ NINTENDO GAMEBOY ★

Gameboy System 69.99
Gameboy Carrying Case 19.99

Baseball, Batman, Blodia, Castlevania, Cosmotank, Double Dragon, Dr. Mario, Duck Tales, Ghostbusters II, Golf, Hyper Load Runner, Lock 'n' Chase, Makaimura Gaiden, Nemisis, Northstar Ken, Othello, Paperboy, Popeye, Qix, Quarth, Side Pockets, Snoopy, Solar Striker, Space Invaders, Super Mario Land, Tennis, Tetris, Wizard, Warrior, Zoids ..... ALL 26.99

★★ SEGA 8-BIT ★★

Sega Master System 74.99
Sega Master System Plus 94.99
Sega Control Stick 12.99
Quickshot Joystick 12.99

Assualt City 26.99
Battle Outrun 26.99
California Games 26.99
Chase HQ 26.99
Double Dragon 26.99
Doble Hawk 26.99
Golf Mania 29.99
Operation Wolf 26.99
RC Grand Prix 26.99
Aerial Assualt 26.99
R-Type 26.99
Ultima IV 36.99
Tennis Ace 26.99
Wonderboy III 26.99
World Games 26.99
World Soccer 22.99
Indiana Jones 26.99
Gauntlet 26.99
Impossible Mission 26.99
Paperboy 26.99

★★ ATARI LYNX ★★

Lynx Console 169.99
Mains Power Supply 12.99

Blue Lighting 26.99
California Games 26.99
Chips Challenge 26.99
Electrocop 26.99
Gates of Zendocon 26.99
Gauntlet 31.99
Rampage 31.99

★★ NEW PRODUCTS ★★

Commodore C64GS–Avail Now 99.99
Amstrad GX-4000–Avail Now 99.99
Nintendo Famicom ..... P.O.A
PC Engine Portable ..... P.O.A
Sega Gamester ..... P.O.A

★★ SEGA MEGADRIVE ★★ ★★ OFFER ONE ★★

Sega Megadrive Pal or Scart + Control Pad + Power Supply Unit. Works on British T.V's or on a Monitor. Runs all Offical Games 149.99

★★ OFFER TWO ★★

Sega Megadrive As Above + Free Game of our choice 159.99

★★ OFFER THREE ★★

Sega Megadrive As Offer One + Game of your own choice 169.99

Sega Control Pad 14.99
Pistol Grip Joystick 14.99
Arcade Power Stick 39.99
Power Supply Unit 12.99
Scart Lead 12.99
Quickjoy 6 Jetfighter 14.99

After Burner II 34.99
Alex Kidd II 24.99
Altered Beast 34.99
Assualt Suit Leynos 29.99
Atomic Robo Kid 34.99
Azis–Z 34.99
Batman 34.99
Curse 29.99
Cyberball 34.99
Darwin 4081 ..... 24.99
D. J. Boy 34.99
Eswat 34.99
Fatman 34.99
Flying Shark 34.99
Ghouls + Ghosts 39.99
Ghostbusters 34.99
Golden Axe 34.99
Insector X 34.99
Monaco G.P–Scart 34.99
Moonwalker 34.99
New Zealand Story 34.99
Phantasy Star II 39.99
Philius 34.99
Rastan Saga II 34.99
Strider 39.99
Super Hang On 29.99
Super Holyide 29.99
Super Shinobi 29.99
Whip Lash 29.99
World Cup Soccer 34.99

★★ NINTENDO ★★

Turtle Bundle Set 74.99
Action Bundle Set 94.99
Zapper Gun 29.99
Quickshot 3 Turbo 9.99

Airwolf 32.99
Batman 36.99
Double Dragon II 32.99
Festers Quest 27.99
Mike Tyson 27.99
Paperboy ..... P.O.A
Rygar 32.99
Skate or Die 24.99
Super Mario 2 ..... 36.99
Teenage Turtles 32.99
To The Earth 32.99
Track + Field II 36.99
Zelda II 36.99

★★ NEO-GEO ★★

Neo-Geo System
+ Joystick Scart
Monitor System 369.99
Neo-Geo PSU 24.99
Scart Lead 12.99
Neo-Geo Joystick 69.99

Baseball 169.99
Golf 169.99
Magicians Lord 169.99
Ninja Combat 169.99
Riding Hero 169.99
Vietnam '75 ..... 169.99

★★ SEGA MEGADRIVE ★★ ★★ OFFICIAL VERSION ★★

Sega Megadrive
+ Altered Beast Game 179.99
As above + Free Joystick 189.99
8-Bit Convertor 34.99

Alex Kidd 26.99
Arnold Palmer Golf 31.99
Baseball 31.99
Forgotten Worlds 31.99
Ghouls + Ghosts 31.99
Last Battle 31.99
Mystic Defender 31.99
Rambo III 26.99
Revenge of Shinobi 31.99
Space Harrier II 31.99
Super Hang On 31.99
Super Thunderblade 31.99
Thunderforce II 31.99
Truxton 31.99
World Cup Italia '90 ..... 26.99
Zoom 26.99

MAIL ORDER CUSTOMERS:
CHQ P.O PAYABLE TO: S.C.S. (C&VG) 655 GREENS LANE LONDON N8 0QY
P&P ADD 50P PER SOFTWARE. £1 FOR ACCESSORIES. £5 FOR MACHINES.
EEC ADD £1 PER ITEM. ELSEWHERE ADD £2 PER ITEM FOR AIRMAIL.
PLEASE SPECIFY MACHINE TYPE IN ORDER.
NEW RELEASES WILL BE SENT TO YOU ON DAY OF RELEASE.
TEL: 081-340-8565 FAX: 081-889-9413

PERSONAL CALLERS:
CAN PURCHASE SOFTWARE AT OUR BRANCHES AT: 2 GLADSTONE HOUSE. HIGH ROAD. WOOD GREEN. N22 0AA. (OPP TOP RANK BINGO) TEL: 081-889-9412
221 TOTTENHAM COURT ROAD. LONDON W1R 9AF.
(NEAR GOODGE STREET TUBE STATION) TEL: 071-631-4627.
ABOVE ARE MAIL ORDER PRICES ONLY.

CREDIT CARD HOLDERS:
ACCESS AND VISA CARDS ACCEPTED.
CREDITS CARD ORDERS DESPATCHED SAME DAY
SUBJECT TO AVAILABILITY.
TEL: 081-340-8565 FAX: 081-889-9413.
LICENCED CREDIT BROKER.
TRADE ENQUIRIES WELCOME.

PLEASE NOTE OUR IMPORTED SEGA MEGADRIVE WILL RUN BOTH JAPANESE AND CURRENT OFFICIAL SOFTWARE. PLEASE NOTE MOST OF CONSOLE PRODUCTS ARE IMPORTED. ALL PRICES SUBJECT TO CHANGE WITHOUT PRIOR NOTICE. E.& O. E.

QuickShot®
by Bondwell

FOR YOUR *BEST* SHOT!

PYTHON 1 - QS 130F
BioGrip control and deluxe digital response plus high-speed auto-fire and dual triggers. Compatible with most video game systems.*

PYTHON 3 - QS 135
Precision performance for Sega GENESIS 16-bit video game systems.

APACHE - QS 131
Fast action and BioGrip for maximum control. Compatible with Atari and Commodore game systems.

MAVERICK - QS 128F
8-direction, arcade-type control stick with two player select switch. Compatible with most video game systems.*

STARFIGHTER - QS 127
Far and away the most versatile remote controller, effective at 20 feet, compatible with most video game systems.*

FLIGHTGRIP - QS 129F
High-speed auto-fire and 8-direction thumb-pads. Compatible with most video game systems.*

INSIST ON QUICKSHOT... THE GENUINE PIECE

by Bondwell®

QuickShot® 25,000,000 JOYSTICKS SOLD WORLDWIDE

Available at most major department stores and computer dealers.

*Sega, Atari, Commodore, MSX and Amstrad

FAT MAN

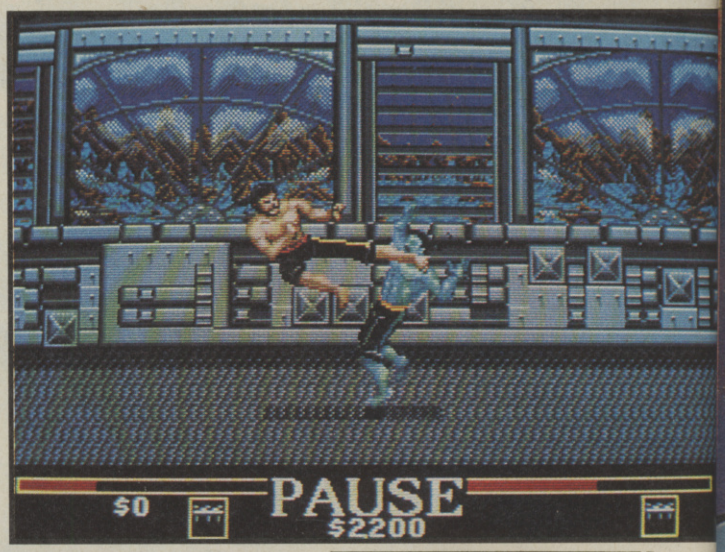

Phwoar! Right in the gob! ▶

BY SANRITSU

Roll up! Roll up! For the ultimate in arena violence, take a trip to the Fatman's fighting arena, where only the fittest will survive - if they're extremely lucky! So, if you fancy earning a huge wad of money, get over to The Fight Palace, and you may be one of the few who emerge victorious.

Don't count on it, though. Standing between you and the riches offered by the Fatman are eight opponents guaranteed to make your blood run cold (spook!). Lining up to cause your doom are the likes of Edwina, the dude-ette who rips phone books in half for a living, and Guano, the flatulent gargoyle with mace-spray attachments. But even these guys are rookies compared to the real stars of the show. Robochic has inflammable gases (what is this Japanese fixation with breaking wind?) and robotic power-boxing gloves (aaow!).

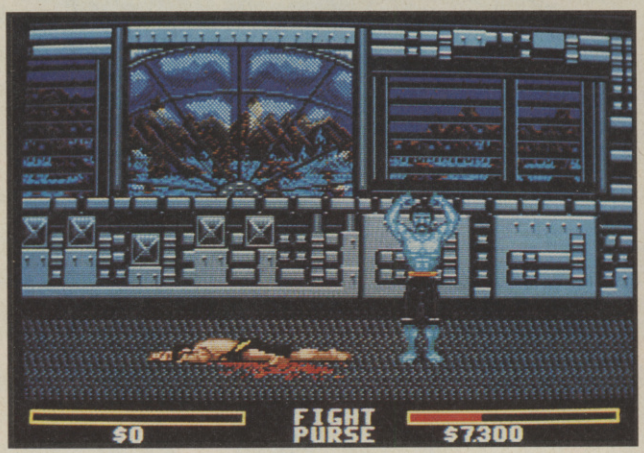

▲ He won't be getting up after that one!

To combat these thumping goons, you can use your prize winnings to buy extra punching power and health points and secret weapons. Fades make you temporarily invisible, shields make you invulnerable for a couple of seconds and swarms of bees can also be launched at your foe.

A two player option has also been included which has all the features of the one player game, apart from a choice of opponents.

UPDATE

Activision's American arm actually programmed ST and PC versions of Tongue of the Fatman (the original title) but it was never widely available in this country. Whether or not it makes it over here in the near future is doubtful.

▼ Garry Williams - yesterday, publisher of ACE...

◀ ...Today, computer game star!

MEGADRIVE £38.00

When you first plug in Fatman your first thoughts will be "Oh my god! Why have I bought this?". The backdrops, although smoothly scrolling, won't exactly set the art world alight and the sound is rather disappointing. However, the playability on this game is what sets it apart from the usual beat 'em up fare. Collecting your prize money and laying into your next opponent with your new extra goodies is really rather good, especially when you use a fade in two player mode - confusion guaranteed. There's a fair amount of combat moves on offer, and the animation on all of the combatants is arcade quality - I kid you not! However, fun and fast though Fatman is, it is ridiculously overpriced - for die-hard beat 'em up dudes only.

RICHARD LEADBETTER

GRAPHICS	87%
SOUND	70%
VALUE	77%
PLAYABILITY	83%
OVERALL	79%

THANKS

Thanks to Electro Games for the loan of our Fatman cartridge for this review.

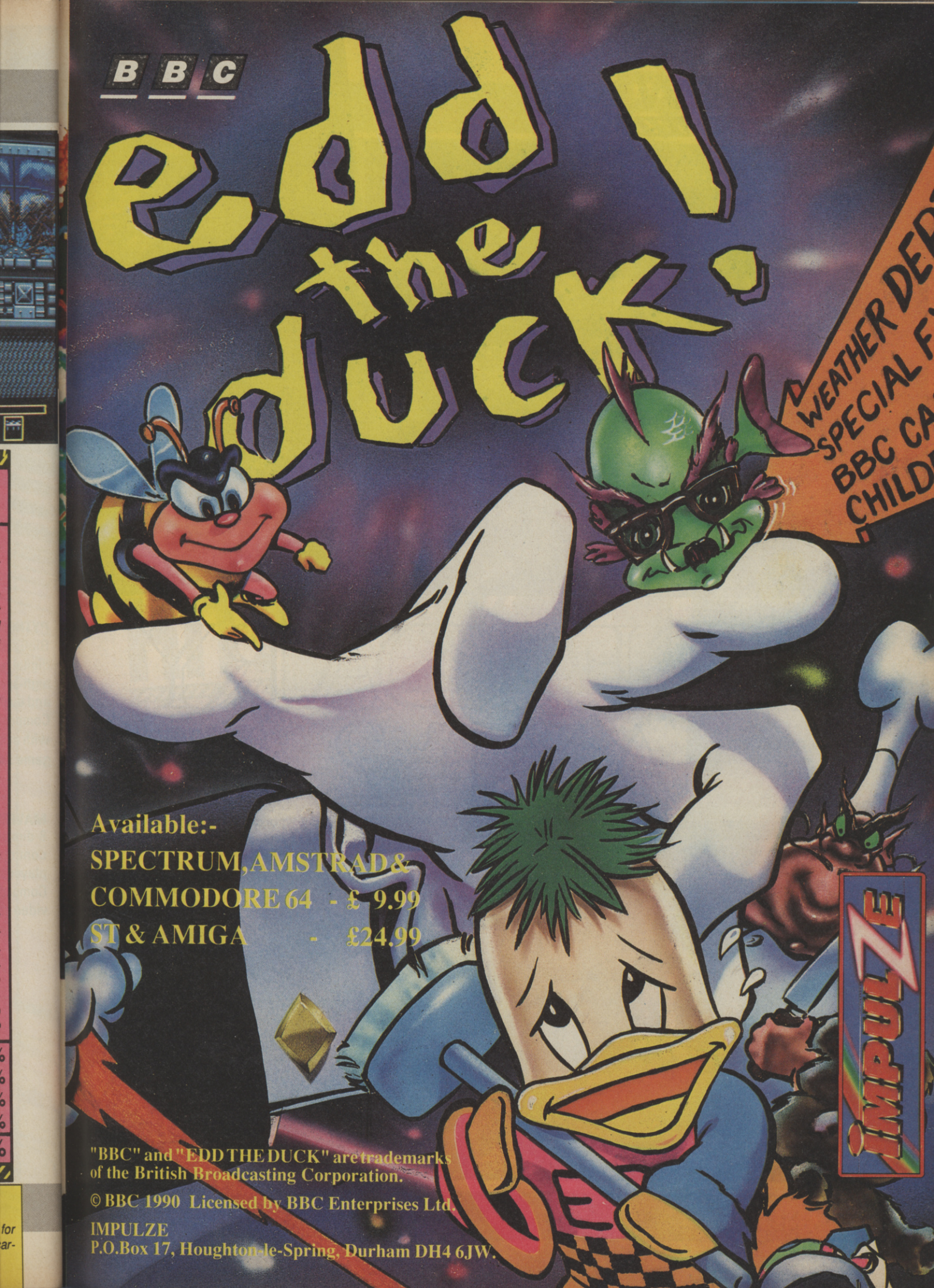
BBC
Edd the duck!
WEATHER DE
SPECIAL F
BBC CA
CHILD
Available:-
SPECTRUM, AMSTRAD &
COMMODORE 64 - £ 9.99
ST & AMIGA - £24.99
IMPULZE
"BBC" and "EDD THE DUCK" are trademarks
of the British Broadcasting Corporation.
© BBC 1990 Licensed by BBC Enterprises Ltd.
IMPULZE
P.O.Box 17, Houghton-le-Spring, Durham DH4 6JW.

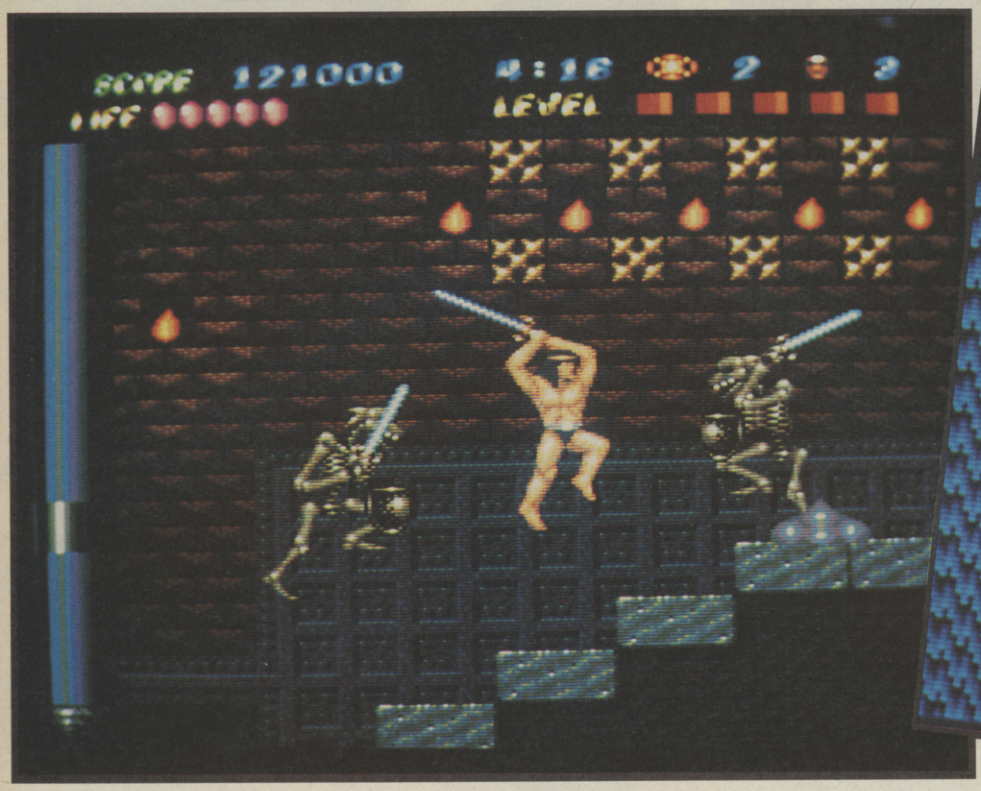

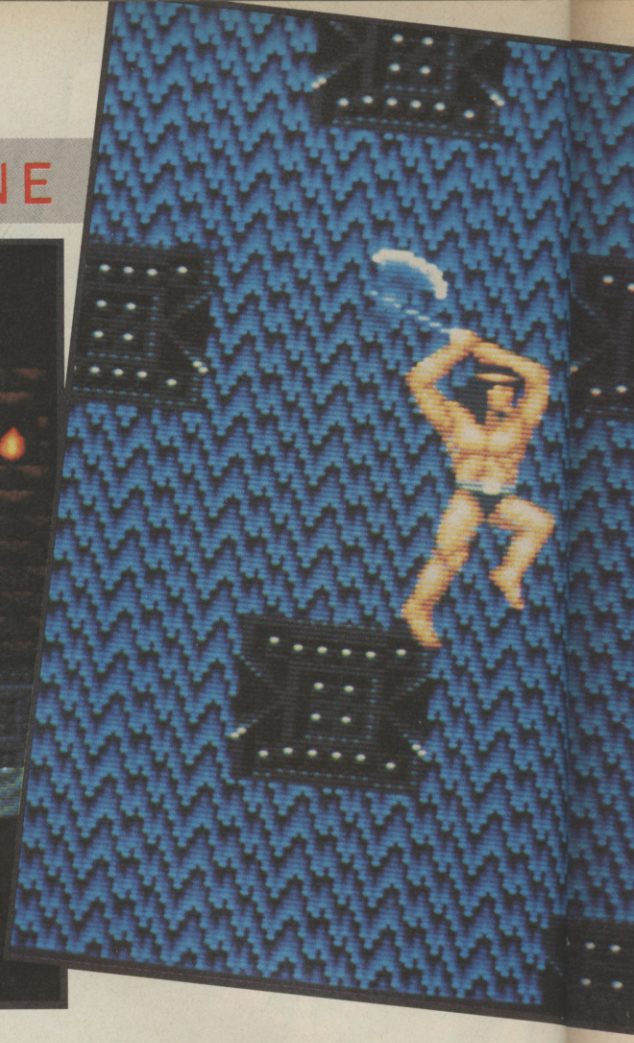

▲ *Winner of the Sweatiest Barbarian of the year award.*

LEGENDARY AXE 2

▼ *Nasty guardians pose no threat to a real hard man.*

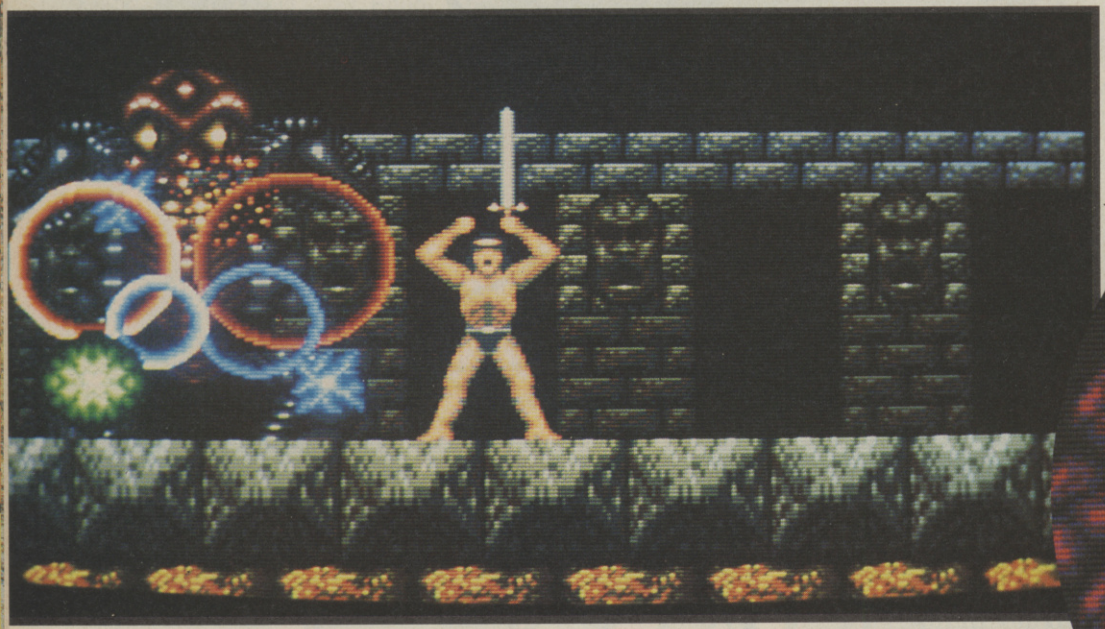

BY VICTOR MUSICAL

Come with me, back to the Dark Times - a black age of sorcery and evil, where demons and creatures of the damned walked the lands, leaving destruction and chaos in their wake.

C+VG HIT!

▲ *Slashing malarkey (?) in Legendary Axe 2.*

A hero was needed, one of brave heart and cunning, a warrior who would travel forth into the myriad horizontally and vertically scrolling landscapes, and with flashing sword would do away with the terrible scourge that had plighted the world. One such hero has emerged, a legendary barbarian known to all as the wielder of the Legendary Axe. His is an arduous task, but there are magical powers and mystical weapons scattered along the route to protect him and help give serious flesh wounds to the oncoming crowds of zombies.

And so, with visions of fortune and glory, the warrior did set off, into the unknown...

THANKS!

Thanks a bundle to those sword-slingers at PC Engine Supplies of Stoke for the loan of the cart!

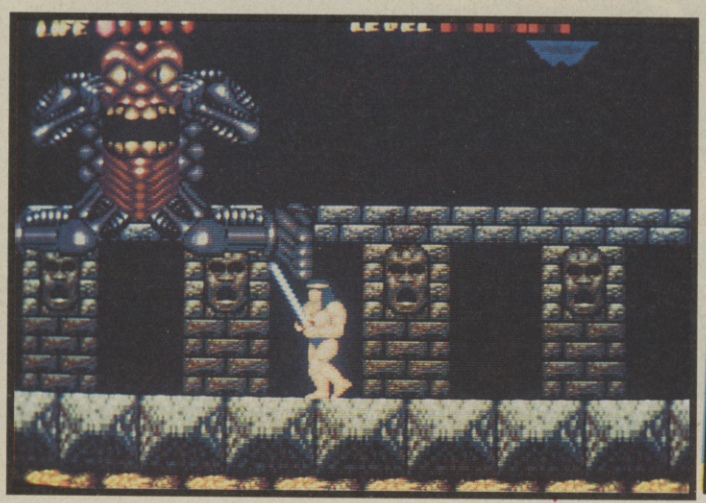

▲ *Armed and ready for danger...*

PC ENGINE
£35.00

Over the last few months, the Engine's been on the receiving end of quite a few sword-slingers (such as the so-so Rastan II), and none were game enough to stand up to the original Legendary Axe. Now the sequel is here, and it's not only as good as the original - it actually improves on it! The graphics are brilliantly drawn - dark and eerie backdrops with creatures of the night leaping hither and thither. The sound is really good, with the odd clang and grunt thrown in for good measure, but the gameplay is where things really get hot! The difficulty curve lets you get to grips with a few nasties to start with, then lets you have it from all angles - not enough to have you screaming in frustration, but just enough to get the old adrenalin pumping overtime. Overall, a great sequel, and a brilliant hack 'n slash in its own right. Highly recommended!

ROBERT SWAN

GRAPHICS	92%
SOUND	90%
VALUE	88%
PLAYABILITY	89%
OVERALL	**91%**

HOT SHOTS FROM THE HIT SQUAD

HIT NAMES • HIT GAMES • HIT SQUAD

ALL AVAILABLE **NOW** FOR: SPECTRUM · COMMODORE · AMSTRAD

THE HIT SQUAD · PO BOX 350 · MANCHESTER · M60 2LX

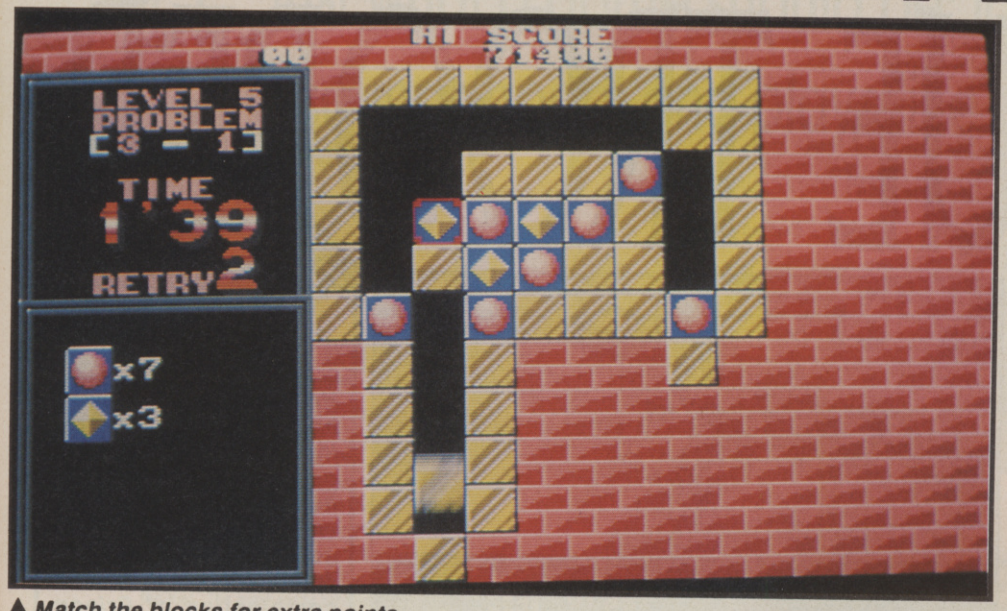

▲ *Match the blocks for extra points.*

Puzznic

BY OCEAN

Puzznic, like Ocean's previous release Plotting, is a conversion of a little-known coin-op (this one is by Taito), and like the afore-mentioned title, the objective is simply to clear each screen of blocks.

Unlike Plotting, however, the player uses a crosshair to "grab" a block, and push it left or right or drop it into a gap to connect it with a block with the same logo. When the blocks touch, they vanish. It's not all that simple, though - moving blocks and traps in the floor make life difficult, and when three similar blocks have to be disposed of, the player has to work out how to get rid of all three without leaving one!

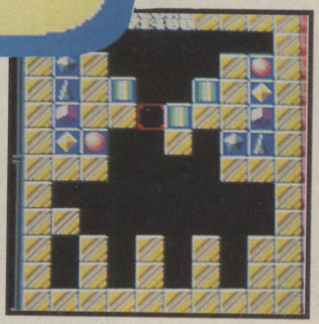

▲ *More blocks than Legoland (tm)!*

▼ *Choose your level here.*

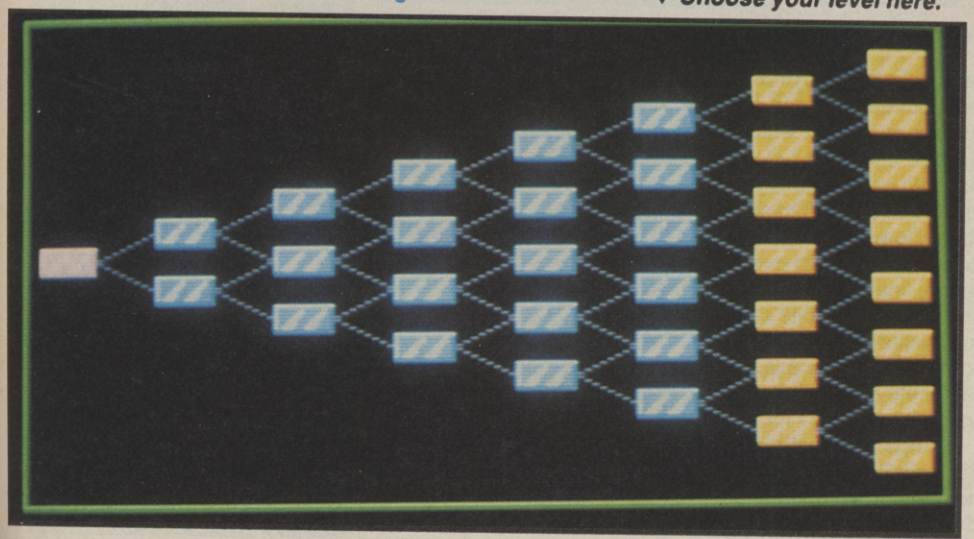

AMIGA
£24.99

I really love puzzle games of this type, essentially because of their simplicity of play and addictive nature, and Puzznic definitely falls into this category. At first glance, it plays like it looks - very simple indeed - but on later levels things go from one extreme to the other! The graphics and sound are very basic, but this fits the gameplay adequately. It'll take some time to work out the traps on some of the later levels, but the feeling you get after completing a particularly nasty stage is well worth the effort. Out of the glut of puzzlers that are doing the rounds, Puzznic is one of the few worth playing - bold words, indeed, but that's how addictive this game is. If puzzle games are your thing (and even if they aren't), Puzznic is definitely worth a play or two, or maybe lots!

ROBERT SWAN

GRAPHICS	76%
SOUND	80%
VALUE	82%
PLAYABILITY	80%
OVERALL	**80%**

UPDATE

Puzznic will be out in the next few weeks on the ST, which should be quite similar to its Amiga counterpart - even in price. C64GS and Amstrad GX4000 cartridge (£24.99) and Spectrum cassette (£9.99) versions are to follow. The audio-visuals aren't exactly complex, so the 8 bit versions shouldn't suffer greatly.

ROGUE TROOPER

BY KRYSALIS

The time is the far future, the place is an world far from our own, known as Nu-Earth - a ravaged globe where the very air is poison. There, a war rages between two factions, the vicious Norts and the desperate Southers - each determined to be victorious in a battle which neither side can win.

Enter the GIs - Genetic Infantrymen, a breed of elite warriors bred with built-in protection from Nu-Earth's harsh environment. One of these is the Rogue Trooper, the only survivor of the Quartz Massacre, along with his bio-chip comrades, Gunnar, Bagman and Helm. His mission is one of revenge - against the traitor who sold out the Southers, and caused the death of dozens of Rogue's colleagues.

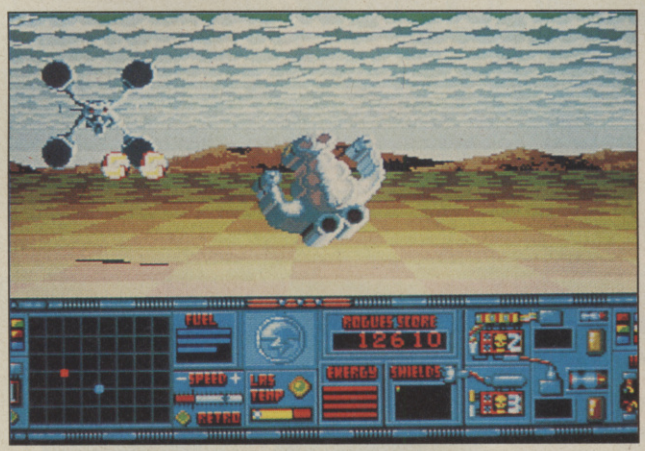

▲ *3D scroll-a-rama with Krysalis' latest!*

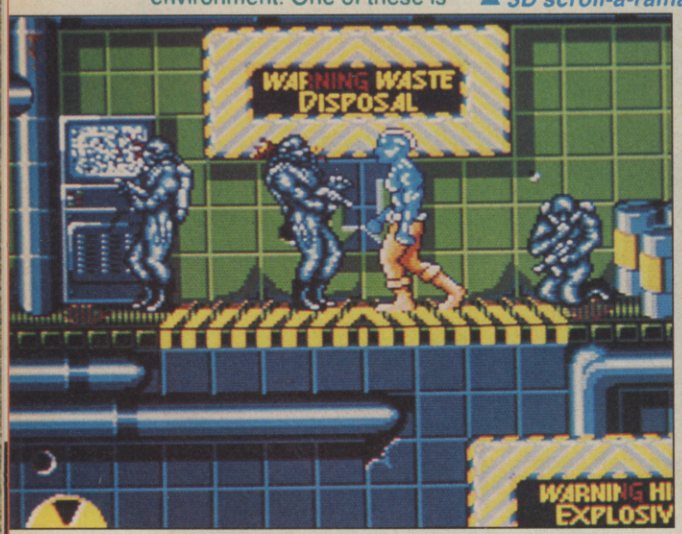

▲ *Battling Norts at the waste disposal plant.*

Rogue has been captured, but has escaped from his cell within a huge Nort compound. His first task is to retrieve his helmet, his gun and his backpack, each containing one of the bio-chips. All three are scattered through several levels of platforms, each dotted with Nort soldiers and sentry robots, which must be taken out before they can either injure you, or sound the alarm. Once this is done, Rogue can escape in a stolen craft, and fly over enemy lines to the Souther base. Additional bits can be purchased - at a hefty cost - from Bland and Brass, two battlefield scavs who will buy and sell anything - for a profit!

Things don't get any easier from there, though, as the Norts have unleashed "dreamweaver" gas canisters, causing Rogue to hallucinate. Here our hero in blue genes (urgh!) has to survive until he reaches the base where the identity of the traitor can be exposed!

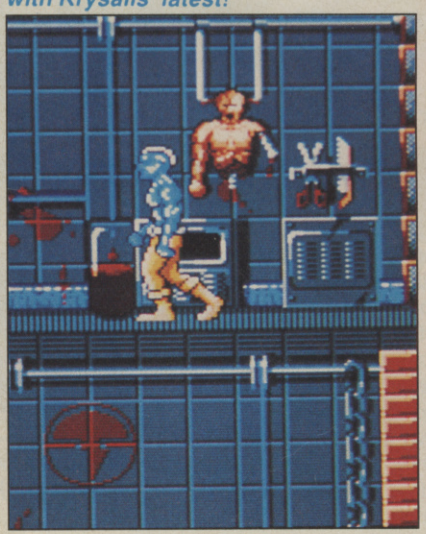

UPDATE

Rogue will be gunning his way onto the ST around the same time, for the price of £24.99. There's nothing outstanding about the Amiga version's audiovisuals, so the ST game should look and play identical to this one. There are no plans for 8 bit conversions at the moment.

AMIGA £24.99

Hmm, I remember way back, when Piranha released a Rogue Trooper game, and to be quite honest, it was a pile of crud. Now Krysalis have got the licence, and the end result seems to be a combination of Prison (one of their earlier titles), and Logotron's BAD Company, and falls into the "not too good, not too bad" category. Why? Well, as I've said before with Krysalis' games, they all seem to look and play remarkably similar to each other, and this is no exception. The graphics are okay, and Rogue himself is animated quite well - there's even a nice "comic book" sequence in between levels - but the overall effect seems a little flat and two-dimensional. The sound is also nice, but doesn't seem to fit the bill as well as it could. The major fault lies in the gameplay - it's the same old thing again and again - move around levels, kill enemy, fly about, kill even more enemies - but with nowhere near enough action to satisfy would-be GIs. Even ardent 2000AD fanatics (like myself) would be warned to take a close look before grabbing hold of this.

ROBERT SWAN

GRAPHICS	80%
SOUND	77%
VALUE	74%
PLAYABILITY	76%
OVERALL	**78%**

ADVERTISEMENT

"Just what a game should be: looks good, sounds good, and plays like a dream."

Chris Morley, ACE, October 1990

By Graftgold

SIMULCRA

MicroStyle

The 3D vector graphics system in Simulcra features solid filled 3D graphics with shadows and light intensity surfaces. The system allows solid and wireframe surfaces to be freely mixed. Stipple and transparent/semi-transparent surfaces are also employed.

The game code runs up to 252 non player objects on the map. The game cycle rate and the view cycle are independent so that game time can be kept more or less constant even if the display rate is slowed down.

Special explosion effects are achieved using a highly efficient particle controller that individually moves up to 100 particles. Definitely a game that goes with a bang!

To add variety to an already exciting game, Microstyle have thrown in a wide variety of enemies. First, and most common, are the laser turrets that slowly sweep in a complete circle until they lock onto you, whereupon they fire viciously. Various ground and air attack craft, such as jeeps and small tanks, race around the walkways, thankfully needing only one shot to kill. Then you reach the megatanks – these can only be killed with missiles, but when shot explode in the most satisfactory way yet, by first ejecting the gun turret and then collapsing in on themselves with a terrific sound effect.

Throughout the game you also have access to a map screen for strategic planning – and there's also a neat power-up that gives you short range mapping/radar facilities while you're moving.

Simulcra uses a grid-based map similar to Virus but includes 'blank' squares, introducing ground-based and flight action

MICROSTYLE hurl you into the computer war of the future and produce a red hot 3D shoot-em-up as an incentive...

Cyberscape rules in the far future, where even war is played out inside massive computer simulators. A particularly unpleasant virus has, however, had the effect of projecting the combat into the real world and as a result you have hordes of bloodthirsty simulcraft pilots wreaking havoc all over the place. Your objective is to enter the 'battle matrix' and destroy the other craft as well as the matrix itself.

You control a sophisticated Suface Reconnaissance Vehicle (SRV) with swing wings that give it limited flight capabilities. You drive your SRV around the matrix, encountering every so often a thin red line that denotes an energy barrier beyond which you cannot pass. You must then locate the relevant energy projector and destroy it, which will lift the barrier and allow you to proceed.

Simulcra is verging on the awesome, conjuring up immediate comparisons with the classic Virus. Your SRV rotates 360 degrees and can fly or drive. The rotation and shading are excellent and the game has a great feeling of speed. Battle is fast and furious and you can power up the SRV with loads of goodies including speed-ups, radar, fire and forget missiles, target display systems, shields, and extra lives.

The result is a fast paced 3D shoot-em-up that is slightly similar to Resolution 101 in gameplay terms but blends in elements of Falcon and Virus as well. In addition, the grid construction introduces a maze element. Sound effects are superb and add to the sensation of speed. There's also a wonderful intro sequence.

Just what a game should be: looks good, sounds good, and plays like a dream.

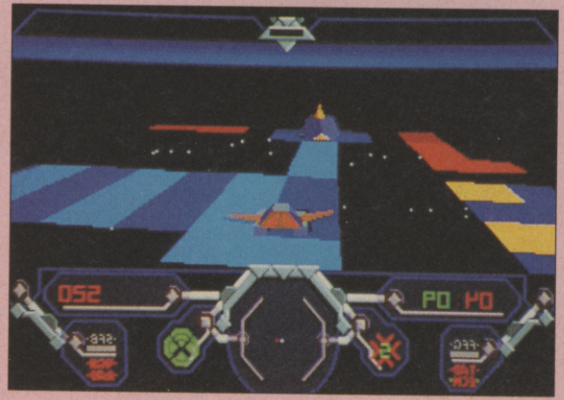

Here at MicroStyle we couldn't think of anything more to add to Chris Morleys' review for Octobers edition of Ace.

RELEASE DETAILS

ATARI ST	£24.99	OCT 90
AMIGA	£24.99	OCT 90

No other versions planned

All excerpts quoted by kind permission of Ace

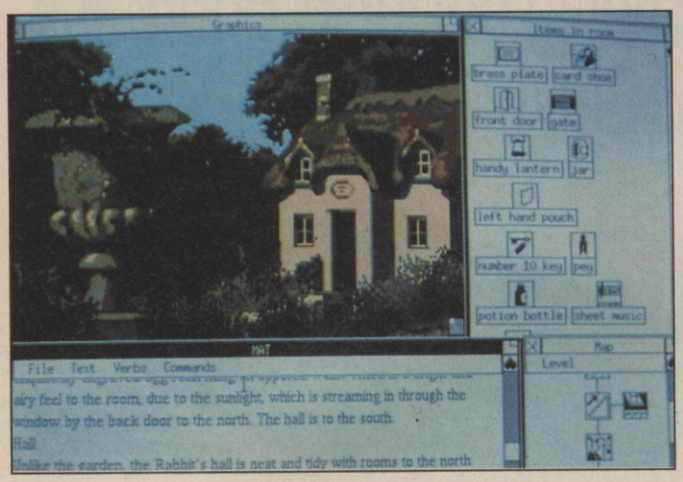

▲ *Loads of wonderful windows in Wonderland!*

▲ *Some tea party...*

WONDERLAND

BY VIRGIN

Lewis Carrol's masterpiece has been chosen as the first game for Magnetic Scrolls' new Magnetic Windows system. Following Alice's adventures in her dream wonderland, you must guide her through the surreal world, coping with rabbits in waistcoats, the Queen of Hearts, and even the hookah-smoking caterpillar.

The new system is an advanced variation on the classic text adventure - and, in fact, can be played as such if you so desire. This would be a little silly though, as the Windows system has a great deal to offer to make life easier. First off there are the graphics - not only highly detailed and accurate, but often animated as well (the dancing chairs in the music room are one example)!

Other windows include the inventory, where all current possessions can be seen. the room contents window, a compass icon, and even an automatic mapping function. This all helps to make the adventurer's life easier, and if that wasn't enough there are pull-down menus which give access to a host of other options. The layout of information windows is completely redefinable but to avoid hassle, a tidying option rearranges them to make the best use of the space available.

Every time an action results in increasing the score, the system points it out - so the player knows he must be doing something right!

UPDATE

Similar versions for the ST and Amiga are being programmed for release in late December/early January. No 8-bit versions are planned, alas.

▼ *Lounge exploring can be fun with this game!*

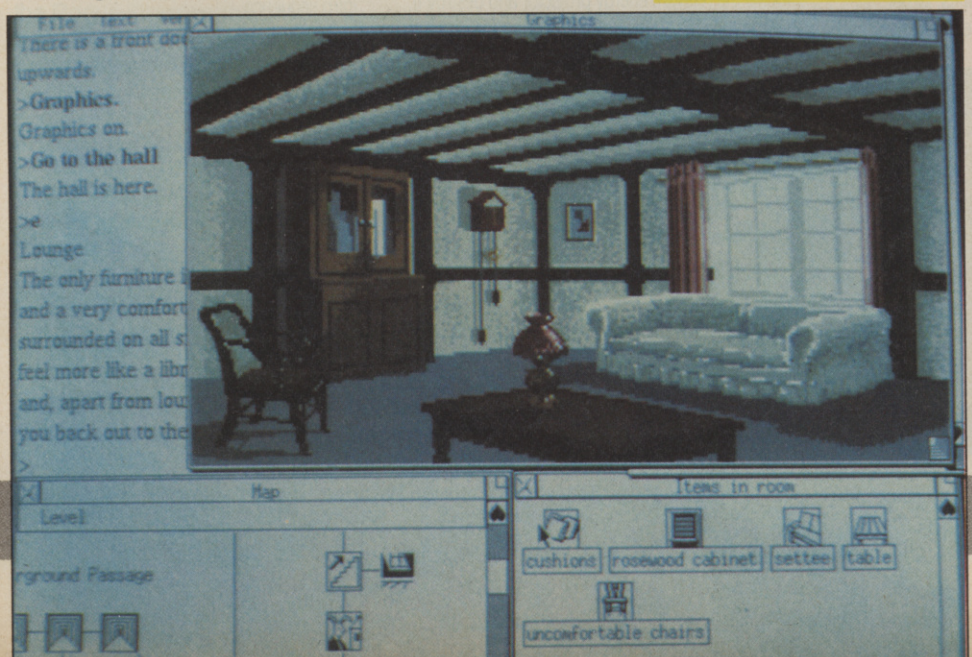

PC
£29.99

If, like me, you're a big fan of previous MS games such as Fish! and The Pawn, you'll go bananas over this system. The graphics are stunning, the storyline is funny (as well as being accurate to the book), and the Magnetic Windows system is a joy to use. The automapping facility alone is an enormous boon to adventurers, and this, combined with the ability to manipulate items onscreen, adds new dimensions to traditional adventuring. Luckily MS avoided the temptation to become Sierra clones, and have now released a games system that leads the field. I personally think that this opens the genre to people who would normally never touch adventures, and that can only be a good thing. Be warned, however; MS haven't made their challenges any easier, so it can be a frustrating time exploring Wonderland!

MATT REGAN

GRAPHICS	87%
SOUND	73%
VALUE	83%
PLAYABILITY	89%
OVERALL	**88%**

Clive Barker's NIGHTBREED

THE ACTION GAME

THE NIGHTMARE

TAKE CONTROL OF BOONE AS HE MAKES HIS WAY THROUGH THE DEPTHS AND CAVERNS OF NECROPOLIS TO

HAS

THE UNDERGROUND CITY OF MIDIAN WHERE DWELL THE NIGHTBREED. SUPERNATURAL CREATURES WHO HAVE SHIELDED THEMSELVES FROM

THE INHUMANITIES OF MAN. NOT ONLY MUST YOU CONFRONT AND DEFEAT THESE CREATURES BUT

© 1989 MORGAN CREEK PRODUCTIONS. ALL RIGHTS RESERVED.
COPYRIGHT © CLIVE BARKER 1988.

YOU MUST PIT YOURSELF AGAINST THE MURDEROUS REDNECK GANG FROM THE NEARBY ABOVE-GROUND CITY AND ULTIMATELY DEFEAT THE INSANE SERIAL KILLER KNOWN AS "THE MASK".

BEGUN!

THIS ALL-ACTION ARCADE ADVENTURE ALLOWS YOU TO SHOOT, PUNCH AND JUMP AS YOU EXPLORE THE TERRIFYING UNDERGROUND ENVIRONMENT OF THE NIGHTBREED.

AVAILABLE FOR COMMODORE SPECTRUM - AMSTRAD ATARI ST AND CBM AMIGA.

ocean

THEYRE COMING SOON!!!

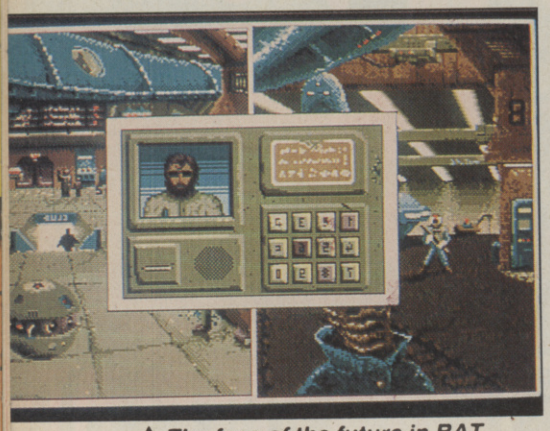

▲ The face of the future in BAT.

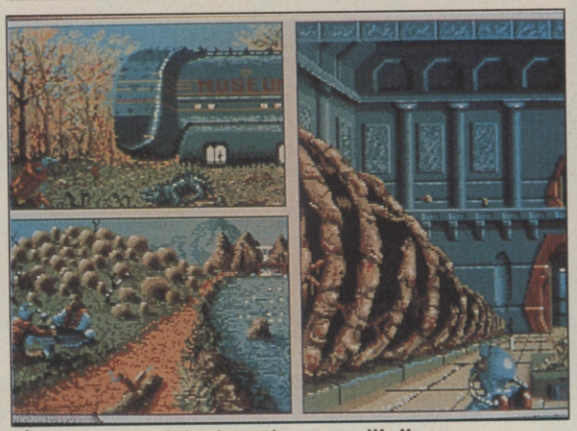

▲ Just one of the locations you'll discover.

BAT

BY UBISOFT

It is the 22nd century. Multinational corporations have dramatically increased in stature and power, and the governments of the world, feeling threatened by such a state of affairs, have banished the corporate leaders from the face of the Earth.

These outcasts have made the planet Selenia their new home - a world which holds the secrets of Khegol, the element which makes interplanetary travel possible. Back on Earth, however, the Galaxy Confederation have set up BAT, a galaxywide peace-keeping organisation. Their first mission is to stop the evil Vrangor, a maniacal genius who threatens the people of Selenia with bacterial warfare. Unless the Selenians give up their world - and the Khegol - to him, he will annihilate them utterly!

The player is cast as the BAT agent sent out to Selenia to assassinate Vrangor, and restore peace to the galaxy. Once equipped with various items, the player can travel around the world and interact with the myriad races by simply clicking on them with the pointer. Not everybody is willing to talk, however, so a little aggression is required now and then. The real problem is, Vrangor knows exactly what's going on, and has sent scores of assassin droids to dispose of anyone that gets in the way of his plans!

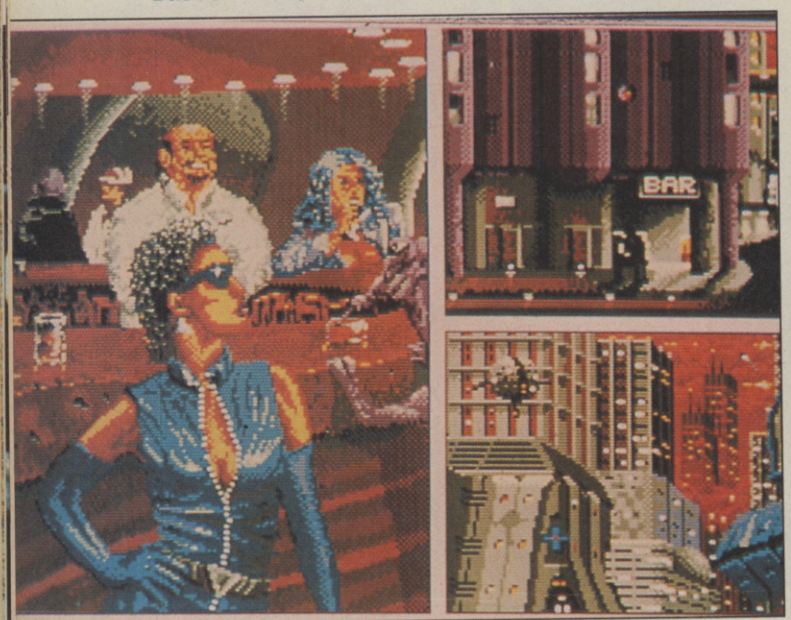

▲ Hmmm... A dodgy character and no mistake.

UPDATE

BAT will be appearing on the Amiga, with similar graphics to the ST, but without the hardware module, as the Amiga can kick up the sound without any add-ons. There's also a PC version in the mix, which supports the MV-16. Both should be out soon, and will retail for a pocket-numbing £29.99.

C64 DISK £19.99

Ouch! Twenty sovs for a C64 game? And that's without the hardware module! Unfortunately the gameplay suffers from the same problems as the ST version, but the duff graphics and slow disk access time make it even more unrewarding to play. Unless you find the concept really attractive, you're better off saving your cash.

OVERALL 65%

ST £29.99

How long has this taken to appear? I first heard of this about two years ago, and only now has it appeared on the screen. In theory BAT's point-and-click icon system would seem to work very well, but in practice it's very long-winded and issuing a command requires too much effort. The graphics are very nice indeed, but a special mention must go to the sound, supplied by the MV-16, a unit which plugs into the MIDI port and chucks out some really good, but very loud, 16 channel sound! The only drawback to this is you've got to plug headphones or a hi-fi in to listen to it. However, keen UBIsoft fans, will be pleased to hear that all their future releases will use the MV-16. The game itself falls down in one major respect - things happen too quickly, and it doesn't give the player a chance to react. Barely a minute into the game, I found myself stuck in a toilet, pursued by a killer robot, and with no ammunition and no way out! The price tag is a bit steep too, even with the hardware add-on. If wandering around looking for trouble is your bag, have a look, but definitely try before you buy.

ROBERT SWAN

GRAPHICS	85%
SOUND	90%
VALUE	75%
PLAYABILITY	73%

OVERALL 78%

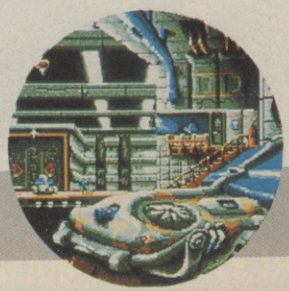

ACTION SET

... Faster than ever before!

FOR CHAMPIONS, SIMULATION AND ACTION ARE ALL THAT COUNT!

FULL BLAST

... do or die!

Available on
ATARI ST, AMIGA, IBM PC
and compatibles, COMMODORE 64.
NOTE! In the COMMODORE 64 version,
HIGHWAY PATROL and CHICAGO 90 are replaced by GRAND PRIX 500.

FERRARI © Electronic Arts. Ferrari and the Black Horse Rampant are registered trademarks of Ferrari Societa Per Azione Esercizio Fabbriche Automobilie Corse. Used by permission. CARRIER COMMAND © Rainbird Software. Rainbird and the Rainbird logo are trademarks of British Telecommunications plc. Programmed by Realtime Games Software limited. RICK DANGEROUS © Firebird. © 1989 Core Design ltd. P 47 © Microprose/Firebird. JALECO licenced from © 1988 Jaleco. HIGHWAY PATROL © Microids. CHICAGO 90 © Microids. GRAND PRIX 500 © Microids fevrier 1987.

UBI SOFT
Entertainment Software

UBI SOFT UK
SADDLERS HOUSE, 100 READING ROAD
YATELEY CAMBERLEY, SURREY GU17 7RX
TEL.: 0252.860.299

WORLDWIDE SOFTWARE
106A Chillwell Road, Beeston, Nottingham NG9 1ES

WORLDWIDE SOFTWARE

WORLDWIDE SOFTWARE
106A Chillwell Road, Beeston, Nottingham NG9 1ES

- FREE Catalogue Disk (Plus latest demos when available) with every order over £10.00 (Amiga and ST Only)
- All orders despatched by 1st class post
- 7 day 24 hour ordering
- Quality products at keenest prices
- Credit card accounts debited only on despatch of goods
- Complete customer satisfaction is our aim

Order by Telephone: Credit card order telephone lines 0602 252113 0602 225368
by Fax: Fax your order with credit card details 0602 430477
by Mail: Send payment with order

Please give your name, address, telephone no., software title, price advertised and computer type.

Worldwide Pack 1
Amiga Second Drive + Any 3 software titles with our advertised price of £17.95 or less
ONLY £109.99

Worldwide Pack 2
Amiga A500 Screen Gems Pack + ½ meg upgrade + second drive + any 2 software titles with our advertised price of £22.95 or less
ONLY £529.99

Worldwide Pack 3
Atari ST Second Drive and any 3 software titles with our advertised price of £17.95 or less
ONLY £114.95

AMIGA/ST SOFTWARE	AMIGA	ST
4 Player Adaptor	5.95	5.95
688 Attack Sub	17.95	—
9 Lives	17.95	17.95
Action Stations	22.95	22.95
Advanced Tactical Fighter	17.95	17.95
A.M.O.S.	39.99	—
Anarchy	14.95	14.95
Ant Heads Data Disk	11.99	—
Apprentice	14.95	14.95
Armour Goddon	17.95	17.95
Atomic Robokid	17.95	17.95
Atomix	—	14.95
A.W.E.S.O.M.E.	28.95	—
Back to Future 2	17.95	17.95
Badlands Pete	14.95	14.95
Badlands	14.95	14.95
Battle Command	17.95	17.95
Battle Master	22.95	17.95
Betrayal	22.95	22.95
Billy the Kid	17.95	17.95
Blade Warrior	17.95	17.95
Blitzkreig Battle at Ardenns	22.95	—
Blitzkreig May 1940	17.95	17.95
Bomber Bob	17.95	—
Bomber Mission Disk	11.99	11.99
Breach 2 (Amiga 1 Meg)	17.95	17.95
BSS Jane Seymore	17.95	17.95
Buck Rodgers	22.95	—
Budokan	17.95	—
Bug Bash/Nucleus	9.99	—
B.A.T	22.95	22.95
Cadaver	17.95	17.95
Captive	17.95	17.95
Carthage	17.95	17.95
Champions of Krynn (1 Meg)	22.95	—
Chaos Strikes Back Editor	—	11.99
Chase HQ 2	17.95	17.95
Chronicles of Omega	14.95	14.95
Corporation	17.95	17.95
Crime Wave	17.95	17.95
Days of Thunder	17.95	17.95
De Luxe Scrabble	14.95	14.95
Death Trap	—	17.95
Debut	17.95	17.95
Defender 2	14.95	14.95
Dick Tracy	17.95	17.95
Distant Armies	17.95	—
Dragon Breed	17.95	17.95
Dragon Flight	22.95	22.95
Dragon Force 1 Meg	22.95	—
Dragon Wars	22.95	—
Dragon's Breath	22.95	22.95
Dragons Of Flame	17.95	17.95
Dungeon Master Editor	7.99	7.99
Dungeon Master (Amiga 1 Meg)	17.95	17.95
Dungeon Master + Chaos Strikes Back	—	22.95
Edition One	17.95	17.95
Epic	17.95	17.95
F16 Combat Pilot	17.95	17.95
F16 Falcon and Mission Disk	28.95	22.95
F16 Falcon Mission Disk 2	14.95	14.95
F19 Stealth Fighter	22.95	22.95
F29 Retaliator	17.95	17.95
Final Battle	17.95	17.95
Finest Hour Battle of Britain	22.95	22.95
Fire and Forget 2	17.95	17.95
Fire Brigade (Amiga 1 Meg)	22.95	22.95
Fireball	—	17.95
Flight of the Intruder	24.95	24.95
Flight Sim 2 Hawaii Scenery	11.99	11.99
Flight Sim 2 Scenery 11	14.95	14.95
Flight Sim 2 West Europe Scenery	14.95	14.95
Flight Sim 2 Japan Scenery	14.95	14.95
Flight Sim 2	28.95	28.95
Flipit and Magnose	17.95	17.95
Flood	17.95	17.95
Fun School 2 (Under 6 yrs)	14.95	14.95
Fun School 2 (6-8 yrs)	14.95	14.95
Fun School 2 (Over 8 yrs)	14.95	14.95
Fun School 3 (Under 5-7 yrs)	17.95	17.95
Fun School 3 (Over 7 yrs)	17.95	17.95
Fun School 3 (Under 5 yrs)	17.95	17.95
Future Basketball	17.95	17.95
Gettysburgh	22.95	22.95
Gold of the Aztecs	17.95	17.95
Golden Axe	17.95	17.95
Greg Norman's Ultimate Golf	17.95	17.95
Helter Skelter	14.95	14.95
Heroes Compilation	22.95	22.95
Hollywood Collection	22.95	22.95
Imperium	17.95	17.95
Indionapolis 500	17.95	—
Int Soccer Challenge	17.95	17.95
It came from the Desert (1 Meg)	22.95	22.95
Jack Nicklaus Golf	17.95	17.95
Jack Nicklaus Internat Courses	11.99	—
James Bond Underwater Agent	17.95	17.95
Joystick Extendor	5.95	5.95
Judge Dredd	14.95	14.95
Kick Off 2 Expanded	17.95	—
Kick Off 2 + World Cup 90	17.95	17.95
Killing Game Show	17.95	—
Knights of Crystallion (1 Meg)	22.95	—
Legend of Billy Boulder	17.95	17.95
Legend of Faerghal	22.95	22.95
Legend of the Lost	17.95	17.95
Life and Death	22.95	22.95
Loom	22.95	22.95
Loopz	14.95	14.95
Lost Patrol	17.95	17.95
Lotus Espirit Turbo Challenge	17.95	17.95
M1 Tank Platoon	22.95	22.95
Magic Fly	17.95	17.95
Manchester United	17.95	17.95
Manix	17.95	17.95
Matrix Maraudors	14.95	14.95
Mean Streets	17.95	17.95
Midnight Restistance	17.95	17.95
Midwinter	22.95	22.95
Mig 29 Fulcrum	22.95	22.95
Might and Magic 2	22.95	—
Monty Python Flying Circus	17.95	17.95
Mr Doo Run Run	11.99	11.99
Murder	17.95	17.95
Necronom	17.95	—
Neuromancer	17.95	—
New York Warriors	14.95	14.95
Night Breed	17.95	17.95
Nitro	17.95	17.95
Obitus	26.95	—
Operation Harrier	17.95	17.95
Operation Spruance	17.95	—
Operation Stealth	17.95	17.95
Operation Thunderbolt	17.95	14.95
Oriental Games	17.95	17.95
Over the Net	17.95	17.95
Overrun	22.95	—
Pang	17.95	17.95
Paradroid 90	17.95	17.95
Pirates	17.95	17.95
Plotting	17.95	14.95
Pools of Radiance	22.95	—
Populous	17.95	17.95
Populous New Worlds	7.99	7.99
Powermonger	22.95	22.95
Projectyle	17.95	17.95
Puzznic	17.95	17.95
Rainbow Islands	17.95	14.95
Ranxerox	17.95	17.95
Red Storm Rising	17.95	17.95
Rick Dangerous 2	17.95	17.95
Robocop 2	17.95	17.95
Rotox	—	14.95
Saint Dragon	17.95	17.95
Satan	—	14.95
Second Front	22.95	—
Shadow of the Beast	17.95	17.95
Shadow of the Beast 2	28.95	—
Shadow Warriors	17.95	14.95
Sim City	22.95	22.95
Sim City Terrain Editor	14.99	—
Simulcra	17.95	17.95
Skate Wars	—	17.95
Sly Spy Secret Agent	17.95	17.95
Snowstrike	17.95	14.95
Speedball 2	17.95	17.95
Spell Bound	14.95	14.95
Spiderman	17.95	17.95
Spindizzy 2	17.95	17.95
Spy Who Loved Me	17.95	17.95
Star Flight	17.95	17.95
Storm Across Europe	22.95	—
Stormovik	22.95	22.95
Street Hockey	17.95	17.95
Stun Runner	14.95	14.95
Super League Manager	17.95	—
Super Off Road	17.95	14.95
Supremacy	22.95	22.95
Team Yankee	22.95	22.95
Teenage Mutant Ninja Turtles	29.99	19.95
Test Drive 2 California Chall	11.99	—
Test Drive 2 Europe Challenge (1 Meg)	11.99	—
Test Drive 2 Muscle Cars	11.99	—
Test Drive 2 The Duel	17.95	—
The Immortal	17.95	17.95
The Keep	17.95	17.95
The Plague	17.95	—
The Ultimate Ride	17.95	17.95
Their Finest Hour Battle Britain	22.95	22.95
Time Machine	17.95	17.95
TNT Compilation	22.95	22.95
Toki	17.95	17.95
Torvak the Warrior	17.95	17.95
Total Recall	17.95	17.95
Tournament Golf	17.95	17.95
Triad Vol 3	22.95	22.95
TV Sports Baseball	22.95	—
Ultima 5	22.95	22.95
UN Squardron	17.95	17.95
Universe 3	17.95	17.95
U.M.S 2	22.95	22.95
Vaxine	17.95	14.95
Venus the Flytrap	14.95	14.95
Voodoo Nightmare	17.95	17.95
War Jeep	17.95	17.95
Warhead	17.95	17.95
Weltris	17.95	17.95
Wheels of Fire Complination	22.95	22.95
White Death	22.95	—
Wings of Fury	17.95	14.95
Wings (1 Meg)	22.95	—
Wonderland	22.95	22.95
Xiphos	17.95	17.95
Yolanda	14.95	14.95
Ziriax	14.95	—
★★★★★★★★★★★★★★★★	★★★	★★★
Electronic Zoo 'Subbuteo'	16.95	—

C64 SOFTWARE	CASS	DISK
Chase HQ 2 (Cartridge)	19.95	—
E-Swat	7.99	11.99
Golden Axe	7.25	11.20
Heatseeker	7.25	11.20
Judge Dredd	7.25	11.20
Kick Off 2	7.25	11.20
Lotus Espirit Turbo Challenge	7.99	11.99
Midnight Resistance	7.25	11.20
Monty Python Flying Circus	7.25	11.20
Murder	7.99	11.99
Night Breed	7.25	11.20
Pang (Cartridge)	19.95	—
Puzznic	7.99	11.20
Rick Dangerous 2	7.25	11.20
Robocop 2 (Cartridge)	19.25	—
Shadow Warriors	7.25	11.20
Sly Spy Secret Agent	7.25	11.20
Super Off Road	7.25	11.20
Teenage Mutant Hero Turtles	9.99	14.95
Time Machine	7.25	11.20
TNT Compilation	12.99	17.95
Ultimate Golf	11.20	14.95
UN Squadron	7.25	11.20

SPECTRUM SOFTWARE	CASS	DISK
Back to the Future 2	7.99	11.99
Chase HQ 2	7.99	11.99
Dragon Breed	7.99	11.99
Golden Axe	7.25	11.20
Hostages	7.25	11.20
Judge Dredd	7.25	11.20
Midnight Resistance	7.25	11.20
Monty Python Flying Circus	7.25	11.20
NARC	7.99	11.20
Night Breed	7.25	11.20
Oriental Games	7.25	11.20
Plotting	7.99	11.99
Rick Dangerous 2	7.25	11.20
Robocop 2	7.25	11.20
Shadow of the Beast	9.00	11.99
Shadow Warriors	7.25	11.20
Sim City	9.50	13.50
Sly Spy Secret Agent	7.25	11.20
Spy Who Loved Me	7.25	11.20
Super Off Road Racer	7.25	11.20
Teenage Mutant Hero Turtles	7.99	11.99
Time Machine	7.25	11.20
TNT Compilation	12.99	17.95

SEGA MEGADRIVE (import)	
Afterburner II	31.00
Altered Beast	23.00
Axis	33.00
Batman	35.00
Burning Force	35.00
Columns	23.00
Cyberball	26.00
DJ Boy	23.00
E-Swat	30.00
Fatman	37.00
Golden Axe	27.00
Insector X	31.00
Klax	32.00
Moonwalker	31.00
New Zealand Story	23.00
Phantasy Star II	36.00
Rastan Saga II	27.00
Super Hang-On	26.00
Super Monaco Grand Prix (PAL)	34.00
Super Real Basketball	26.00
Super Shinobi	26.00
Thunderforce III	35.00
World Soccer	26.00

Europe (other than UK) shipping costs are:
£1.50 per cass/disc for normal airmail
£2.50 per cass/disc for express airmail

Please make cheques or postal orders payable to WORLDWIDE SOFTWARE.
ALL PRICES INCLUDE POSTAGE AND PACKING IN UK.
NOT ALL TITLES RELEASED AT TIME OF GOING TO PRESS. TITLES AND PRICES ARE SUBJECT TO CHANGE

Outside Europe shipping costs are:
£2.00 per cass/disc for normal airmail
£3.00 per cass/disc for express airmail

The World at your fingertips

Serious Fun For All The Family

See us at

THE COMPUTER SHOPPER SHOW '90
WEMBLEY (Hampton Room)
DECEMBER 6-9, 1990

Stand H6

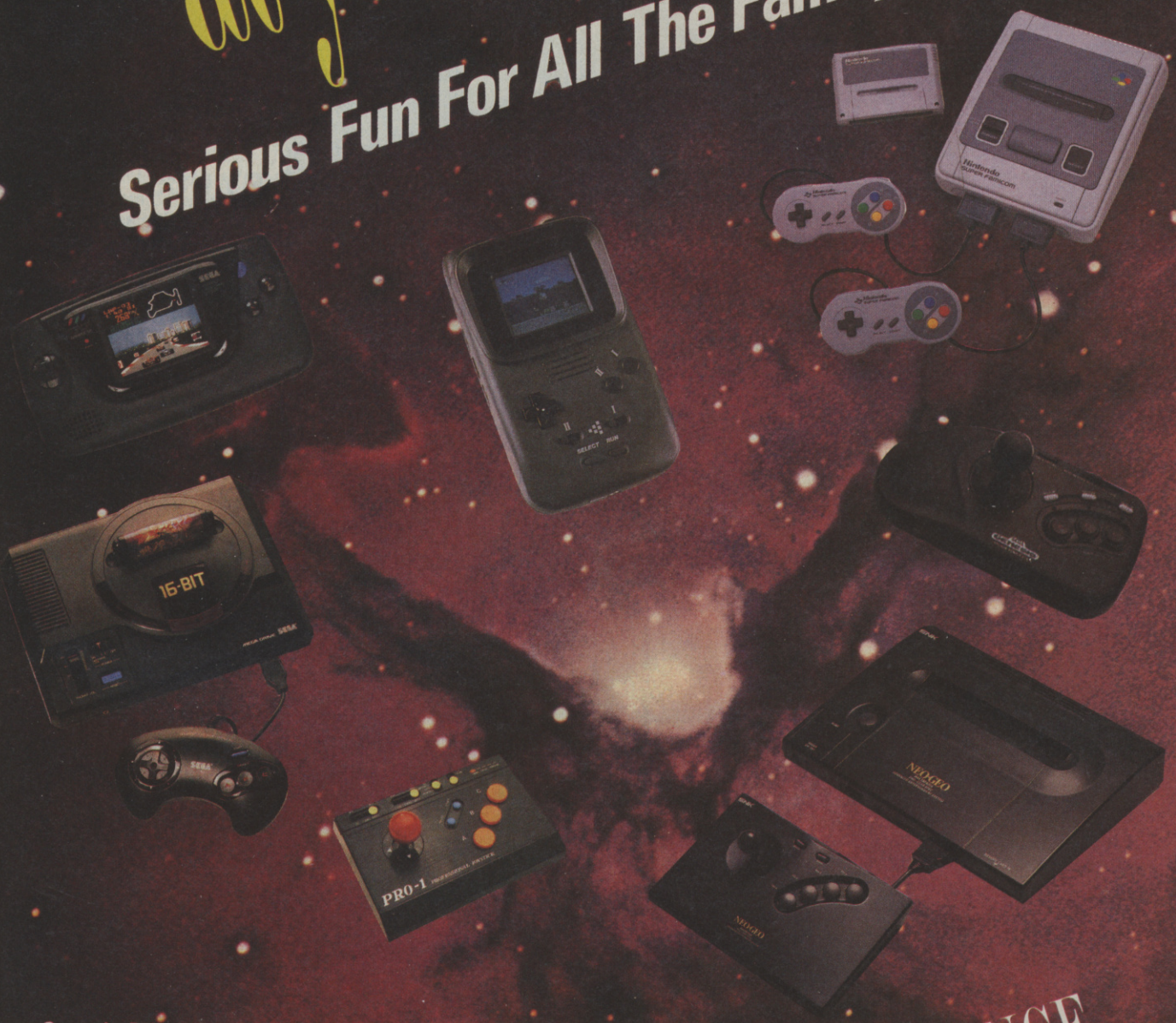

Advance Console Entertainment guarantees the latest range of quality consoles, software and accessories with professional service and technical support to match.
Our expert technicians are on hand to assist you, if you should require our maintenance and repair service.
All our consoles are covered by a 1 year guarantee.
With todays ever changing technology it is assuring to know that a full back-up service is available.

Office hours: 10.00am - 6.00pm Monday - Friday
10.00am - 3.00pm saturday
Personal callers welcome

ADVANCE CONSOLE ENTERTAINMENT

46-48 Osnaburgh Street, London NW1 3ND
Tel: 071-383 0480 Fax: 071-383 0482

Trade and Export Orders Welcome

SEGA, NINTENDO, NEC, SNK, are trademarks of their respective owners

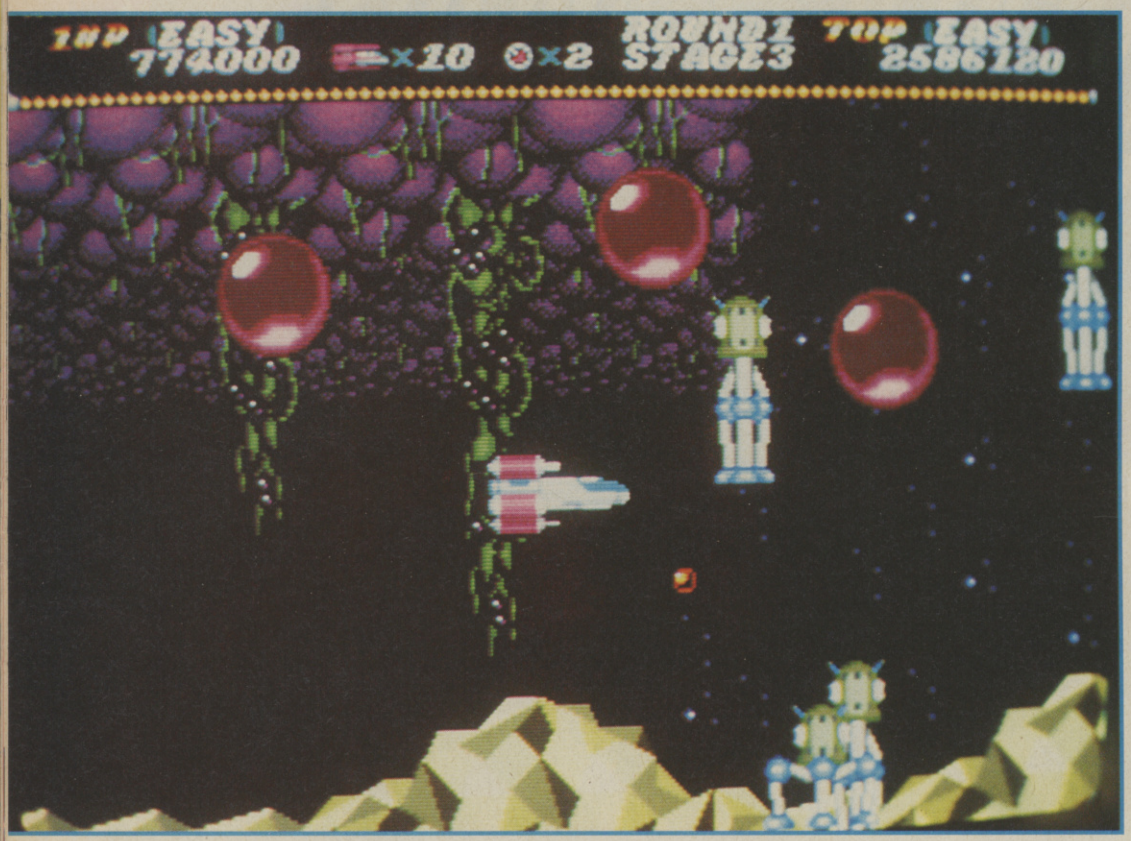

▲ *Alien bubbles of terror are out in force to destroy the Hellfire.*

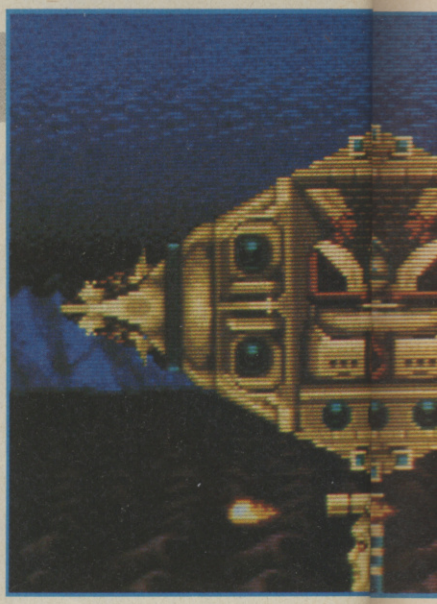

HELLFIRE

BY NCS

Civilisation as we know it as about to end! Hordes of alien marauders have begun to infest our colonies killing all in their path! Arrg-ghhh! Once again, it looks like raising an army to fight off impending doom looks rather unlikely, so it's down to you and your Hellfire class attack craft to face the hideous

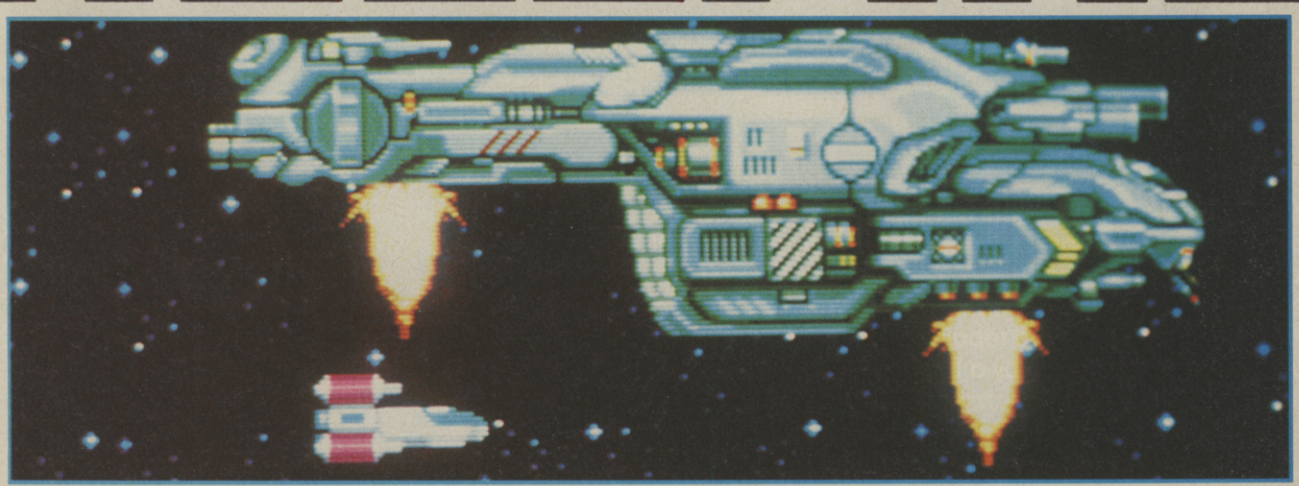

▲ One of the terrifying end-of-level baddies.

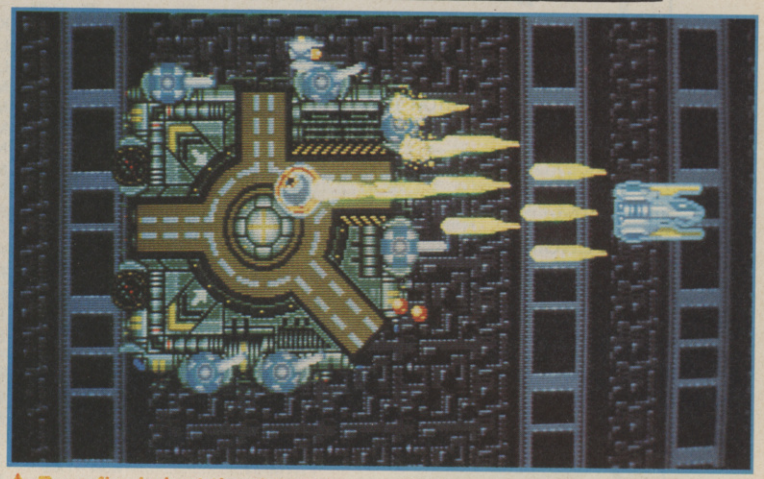

▲ Rear-fire is just the ticket for this guy!

menace on your lonesome.

Thankfully, crammed into the Hellfire's attack-pack is directable weaponry which switches from forward firing laser bolts, to rear fire, to vertically firing photons, and best of all, four-way diagonal laser destruction, at the push of a button. But that's not all. As you progress through the six horizontally scrolling levels, power-ups will occasionally appear enabling to increase your destructive potential still further!

But beware! Even with all this weaponry, the enemy craft aren't just photon fodder. They've drafted in legions of terrifying fighters, along with huge mother ships and even larger Grandmother ships! So have your wits about you - the heat is always on with Hellfire!

C+VG HIT!

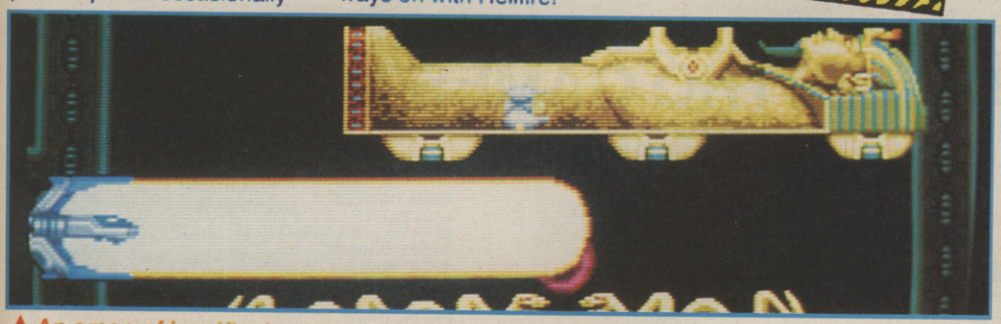

▲ An omen of horrific death?

▼ Fully powered-up, the Hellfire blasts for all its worth.

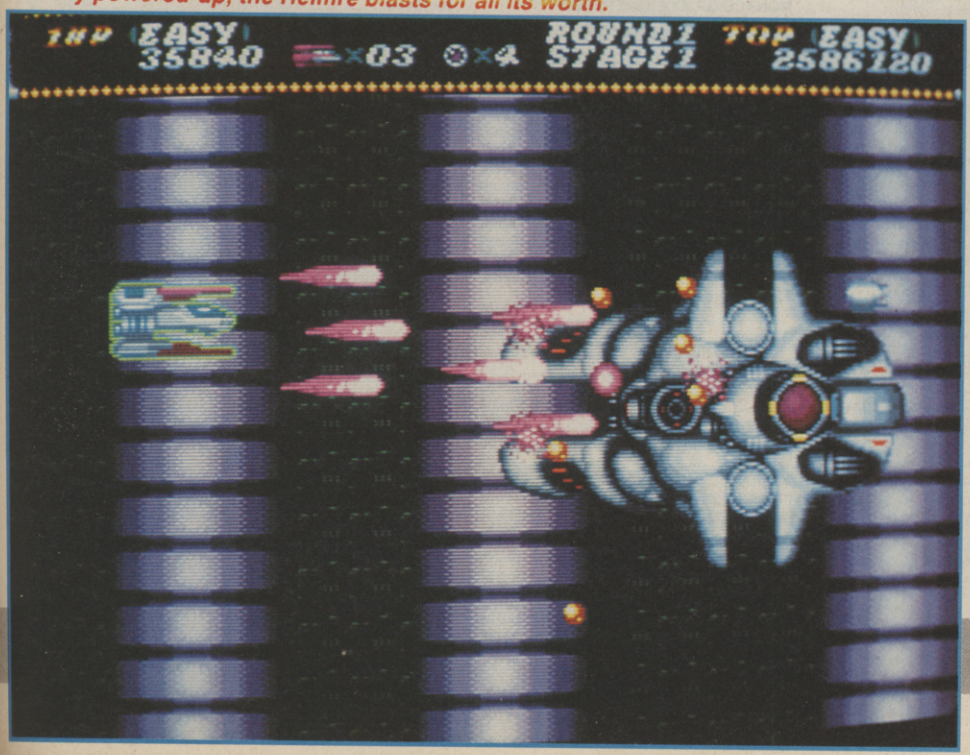

MEGADRIVE
£34.00

I thought that Thunderforce III was the last word in Megadrive shoot 'em ups, but Hellfire simply blows it away! Graphically, it's tremendous - the brilliant backdrops of the Toaplan coin-op have been faithfully reproduced - down to the last pixel! The sound, too is simply spot-on, with pulse-racing tunes and ear-blasting FX. But it's the playability of this effort that puts it head-and-shoulders above the opposition - the ship just feels so good to control and the satisfaction of destroying the huge end-of-level guardians is just tremendous! Hellfire is certainly a bit on the difficult side. Office shoot 'em up veterans were hard-pushed to complete the game in easy mode! With extra skill levels thrown in for added lastability, Hellfire simply burns up the opposition! Go for it - now!

RICHARD LEADBETTER

GRAPHICS	94%
SOUND	94%
VALUE	92%
PLAYABILITY	95%
OVERALL	94%

PRO GAMES

CONSOLE SUPPLIES TEL: 081-769 9937

SEGA MEGADRIVE HARDWARE

PAL + FREE GAME	169.95
UK/JAPANESE CONVERTOR	19.95
POWER BASE	33.95
SCART LEAD	14.95
ARCADE POWER STICK	44.95
XE8 JOYSTICK	32.95
CONTROL PAD	14.95

PC ENGINE HARDWARE

PAL + FREE GAME	169.95
SUPER GRAPHIC PAL	279.95
CD ROM + INTERFACE	289.95
XE8 JOYSTICK	32.95
FIVE PLAYER ADAPTOR	23.95
CONTROL PAD	14.95

NEO-GEO HARDWARE & GAMES

NEO-GEO PAL	384.95
NEO-GEO CONVERTOR	29.95
NEO-GEO CARRY BAG	24.95
BASEBALL STARS	189.95
CYBER-LIP	189.95
MAGICIAN LORD	189.95
NAM 1975	189.95
NINJA COMBAT	189.95
RIDING HERO	189.95
SUPER GOLF	189.95
SUPER SPY	189.95

GAMEBOY

GAMEBOY	69.95
GAMEBOY CASE	17.95

MEGADRIVE GAMES

AFTERBURNER II	34.95
AIR DIVER	34.95
ALEX KIDD	24.95
ALTERED BEAST	29.95
ARROW FLASH	NEW 34.95
ASSAULT SUIT LEYNOS	34.95
ATOMIC ROBO KID	NEW 39.95
AXIS FZ	NEW 39.95
BATMAN	34.95
BUDOKAN	NEW 39.95
BURNING FORCE	34.95
COLUMNS	29.95
CRACK DOWN	NEW 34.95
CURSE	34.95
CYBER BALL	31.95
DAI SENPU	34.95
DARWIN 4081	24.95
DJ BOY	32.95
DYNAMIC DUKE	NEW 34.95
ESWAT	32.95
FATMAN	NEW 41.95
FINAL BLOW	34.95
FIRE SHARK	NEW 34.95
FORGOTTEN WORLDS	32.95
GAIN GROUND	NEW 34.95
GHOULS 'n' GHOSTS	39.95
GHOSTBUSTERS	32.95
GOLDEN AXE	33.95
GOLF SUPER MASTERS	CALL
HELLFIRE	NEW 34.95
HARD DRIVIN	CALL
HORZOD ZWOR	29.95
INSPECTOR X	NEW 34.95
JUNCTION	NEW 34.95
KLAX	NEW 33.95
KUJAKU II	34.95
LAST BATTLE	34.95
LEYNOS	33.95
MASTER GOLF	34.95
MOONWALKER	NEW 33.95
MR KASUMO	24.95
NEW ZEALAND STORY	34.95
NORTH STAR	32.95
PEACOCK KING	32.95
PHANTASY STAR II	37.95
PHELIOS	34.95
POPULOUS	NEW 39.95
RAMBO III	29.95
RASTAN SAGA II	33.95
RINGSIDE ANGEL	39.95
SHITEN MY OOH	34.95
SOKOBAN	32.95
SPACE INVADER 90	34.95
STRIDER	NEW 38.95
SUPER HANG-ON	34.95
SUPER HYDLIDE	31.95
SUPER LEAGUE BASEBALL	29.95
SUPER MONACO GP	NEW 34.95
SUPER REAL BASKETBALL	33.95
SUPER SHINOBI	34.95
SUPER THUNDERBLADE	34.95
TATSUJIN	30.95
THUNDERFORCE II	33.95
THUNDERFORCE III	38.95
TETRIS	33.95
U.S. BASEBALL	29.95
WHIPRUSH	29.95
WORLD CUP SOCCER	32.95
XDR	34.95
ZANY GOLF	39.95
ZOOM	29.95

PC ENGINE GAMES

AFTERBURNER II	39.95
ARMED F	24.95
ATOMIC ROBO KID	33.95
BATMAN	38.95
CYBERCROSS	29.95
DEVIL CRASH PINBALL	32.95
DIE HARD	34.95
DON DOKO DON	34.95
FORMATION SOCCER	32.95
GUNHEAD	33.95
HEAVY UNIT	33.95
IMAGE FIGHT	NEW 38.95
KLAX	34.95
MR HELI	33.95
NEW ZEALAND STORY	34.95
OPERATION WOLF	34.95
PC KID	33.95
POWER DRIFT	34.95
RASTAN SAGA II	33.95
SUPER STAR SOLDIER	33.95
SPLATTER HOUSE	33.95
TIGER HELI	24.95
VIGILANTE	24.95
WONDERBOY	24.95

21 RIGGINDALE ROAD, STREATHAM, LONDON SW16 1QL
PLEASE MAKE CHEQUES PAYABLE TO PRO GAMES
ALL DELIVERIES BY FIRST CLASS MAIL
BUSINESS HOURS
MON-FRI 9.30am-6pm
SAT 9.30am-1pm
RING FOR GAMES THAT ARE NOT LISTED
ALL ENQUIRES WELCOME

PLEASE NOTE THAT THE TELEPHONE NUMBER WAS WRONG IN MEAN MACHINES AND SHOULD READ AS ABOVE

ELECTRO GAMES

THE SPECIALISTS IN CONSOLES AND GAMES

TEL: 081-530 8246

MON-SAT 9am-7pm. SUNDAY 9am-6pm

SEGA MEGADRIVE

PAL inc FREE GAME	169.95
SCART inc FREE GAME	159.95
UK/JAPANESE CONVERTOR NOW IN STOCK	19.95

MEGADRIVE GAMES

SPACE HARRIER II	30.95
SUPER THUNDERBLADE	CALL
WORLD CUP SOCCER	33.95
THUNDERFORCE II	33.95
GHOULS + GHOSTS	39.95
SUPER SHINOBI	34.95
GOLDEN AXE	34.95
TATSUJIN	30.95
SUPER REAL BASKETBALL	33.95
DJ BOY	33.95
DAI SENPULIG 43	34.95
THUNDERFORCE III	34.95
GHOSTBUSTERS	33.95
PHELIOS	34.95
CYBERBALL	31.95
SUPER MONACO GP PAL	37.95
BATMAN	33.95
MOONWALKER	33.95
STRIDER (8M)	42.00
AXIS	34.95
INSECTOR X	34.95
HELLFIRE	34.95
ESWAT CYBER POLICE	32.95
SPACE INVADER '90	34.95
KLAX	34.95
FATMAN	34.95
BURNING FORCE	34.95
DYNAMITE DUKE	34.95
ARROW FLASH	34.95
RAINBOW ISLAND	34.95
WONDERBOY III	34.95
SHADOW DANCER	CALL
ATOMIC ROBO KID	CALL
DARIUS II (8M)	CALL
RINGSIDE ANGEL	CALL
CRACKDOWN	CALL

GAMEGEAR

NOW IN STOCK
SOFTWARE
MONACO GP, COLUMN, PENGO

NEO-GEO

PAL NEO-GEO	389.95
SCART NEO-GEO	379.95

NEO-GEO GAMES

MAGICIAN LORD	189.95
BASEBALL STARS	189.95
NAM 1975	189.95
GOLF	189.95
CYBERLIP	189.95
NINJA COMBAT	189.95
RIDING HERO	189.95
SUPER SPY	189.95
IKARI WARRIORS III	CALL
SKY SOLDIER	CALL

GAMEBOY

GAMEBOY	85.95
DELUXE	110.95

GAMEBOY GAMES

MARIO LAND	25.95
CASTLEVANIA	25.95
BATMAN	25.95
BOXING	25.95
W.W.F.	25.95
GHOSTBUSTERS	25.95
SOCCER BOY	25.95
MONSTER TRUCK	25.95
N.F.L.	25.95
DOUBLE DRAGON	26.95
NINJA TURTLES	26.95
LAST BATTLE	26.95
GHOULS + GHOSTS	26.95
WORLD BOWLING	26.95
SPIDERMAN	26.95
TETRIS	26.95

PC ENGINE

PAL INC GAME	165.95
SCART INC GAME	159.95

PC ENGINE GAMES

BATMAN	34.95
AFTERBURNER	34.95
R-TYPE	24.95
VIGILANTE	24.95
WONDERBOY	24.95
HEAVY UNIT	33.95
DUNGEON EXPLORER	33.95
TIGER HELI	33.95
NINJA WARRIORS	33.95
ATOMIC ROBO KID	33.95
PC KID	33.95
GUNHEAD	33.95
CHASE HQ	34.95
POWER DRIFT	34.95
MR HELI	33.95
DON DON DON	34.95
NINJA SPIRITS	33.95
RASTAN II	33.95
XEVIOUS	33.95
KLAX	33.95
DEVIL CRASH (ALIEN CRUSH II)	33.95
WORLD BEACH VOLLEYBALL	34.95
F1 CIRCUS	33.95
AFTERBURNER	33.95
PRO WRESTLING	33.95
SPLATTER HOUSE	33.95
FORMATION SOCCER	33.95
IMAGE FIGHTS	33.95
OPERATION WOLF	33.95
DIE HARD	34.95
SUPER STAR SOLDIER (Gunhead II)	33.95
FINAL BLASTER	33.95

PLEASE NOTE: ALL MACHINES CARRY A ONE YEAR GUARANTEE
FULL ENGLISH INSTRUCTIONS: RING FOR THE LATEST RELEASES ON THE GAMEBOY/PC ENGINE/NEO-GEO/MEGADRIVE. ALL ENQUIRIES ARE WELCOME. JAPANESE MAGAZINES AVAILABLE ON REQUEST.
PLEASE MAKE ALL CHEQUES PAYABLE TO ELECTRO GAMES

2 OVERTON DRIVE, WANSTEAD, LONDON E11 2NJ
VISTORS WELCOME RING FOR APPOINTMENT

PC Engine SUPPLIES

(MAIL ORDER)
PC Engine Supplies
223B Waterloo Road
Cobridge S-O-T
Staffs ST6 2HS

(SHOP)
Console Concepts
The Village
Newcastle-U-Lyme
Staffs ST5 1QB

Telephone 0782 712759 "2 Lines" (9.00am TO 5.30pm) 0782 213993 (6.00pm TO 7.30pm)

Access and Visa now accepted VAT No. 536 8202 45. Fax No. 0782 208429

★★★ BEFORE YOU PART WITH YOUR HARD EARNED CASH · CHECK OUT OUR COMPETITORS ★★★
★★★ WERE THEY SELLING CONSOLES LAST CHRISTMAS? WE WERE ★★★

PC Engine Pal TV or Scart & Operation Wolf £165.00
PC Engine CD ROM System, Interface & Sidearms Special. £299.00
Sega Megadrive (TV Version) Pro 1 Joysticks + Super Monaco Free £179.95
Sega Megadrive (Scart) Pro 1 Joystick + Super Monaco..... £179.95
PC Engine Supergrafx, Grand Sword + Battle Ace. £275.00
NOTE OUR MEGADRIVE RUNS JAPANESE/AMERICAN/BRITISH CARTRIDGES

PC ENGINE SOFTWARE

Son & Son II	£20.00	Taito Wrestling (new)	Call
Mr Heli	£20.00	Darius Plus (card) (new)	£45.00
Download	£25.00	Gomala Speed (new)	£33.00
Shinobi	£32.00	Final Blaster (new)	£33.00
Volfied	£32.00	Rastan Saga II	£25.00
Vigilante	£25.00	Kaneko (Shoot em up) (new)	Call
Golden Axe (CD)	£30.00	YS Book 1 & 2 (new)	£40.00
Final Zone II (CD)	£33.00	Star Soldier (Gunhead II)	£33.00
Blue Blink	£33.00	Naxat Golf	£28.00
Tiger Road	£33.00	Don Doko Don	£33.00
Sidearms	£33.00	Super Foolish Man (new)	£30.00
Space Invaders	£33.00	Ninja Spirits	£33.00
Formation Soccer	£33.00	Image Fight	£33.00
Legend of Valkrie	£33.00	Alien Crush II (Pinball)	£33.00
Cyber Combat Police	CALL	Beach Volleyball	£33.00
W Ring	£33.00	Lode Runner	£33.00
Afterburner	£33.00	Pro 1 Autofire Joystick	£33.00
Legendary Axe II	£33.00	Valis III (new CD)	£36.00
Valis III (CD)	£33.00	Batman	Call
Die Hard	£33.00	Operation Wolf	£33.00
Splatter House	£35.00	Rabid Lepus	Call
PC Engine Mag(Jap)	**£7.00**	**Comp Pro Joystick**	**£19.95**

SEGA MEGADRIVE SOFTWARE

Darwin 4001	£30.00	Atomic Robokid (new)	£33.00
Altered Beast	£33.00	Axis (new)	£33.00
Forgotten Worlds	£30.00	Crack Down (new)	£33.00
Rambo III	£30.00	Rainbow Island Extra (new)	£33.00
Columns (Tetris Type Game)	£30.00	Super Airwolf (new)	Call
Basketball	£32.00	World Cup Soccer	£33.00
Tatsujin	£30.00	Thunderforce III	£33.00
Afterburner II	£33.00	DJ Kid	£33.00
New Zealand Story	£33.00	E-Swat	£33.00
Dynamite Duke	Call	Phelios	£33.00
Golden Axe	£33.00	Phantasy Star II (6 Meg)	£36.00
Super Shinobi	£33.00	Ghostbusters	£33.00
Klax	£26.00	Populous (English manual)	£39.00
Wonderboy in monster Lair	Call	Budokan (English manual)	£39.00
Inspector X	£33.00	Pro 1 Autofire Joystick	£33.00
Hellfire (new)	£33.00	Batman	£33.00
Strider (new)	£35.00	Cyberball	£33.00
Gain Ground (new)	£33.00	Super Monaco (GP)	£33.00
Ringside Angel (new)	£33.00	Moonwalker	£33.00
Shiten-Myooh (new)	£30.00	Rastan SAGA II	£33.00
XDR (new)	£33.00	Burning Force (new)	£33.00
Roadblasters	Call	Vermillion (American RPG)	Call
Megadrive Carry Case	**£29.99**	**Comp Pro Joystick**	**£19.95**

Nintendo Gameboy Software from £19.95
New titles:
Battle Ping Pong
Teenage Mutant turtles
Batman
Spider Man
Bolderdash
Wrestling
Paperboy
Final Fantasy (RPG)

Now in stock Sega Game gear handheld
Titles as follows:
Pengo
Columns
Monaco GP
G Loc
Wonderboy
Alex Kidd
Moonwalker
Please call for availability

Neo Geo new titles
Cyber Lip
Superspy

PC Engine Hand held
November please call

Nintendo Super Famicom
November please call

Commodore 64 Console £99.95

Megadrive Xmas Pack
(Joypad, Joystick, Super Monaco GP)
£179.95
or any game up to £33.00

PC Engine Xmas Pack
(PC Engine, Joypad, Operation Wolf)
£165.00
or any game up to £33.00

We have more titles on PC Engine/Megadrive than we can list in this advert. (Call us on 0782 213993).

PLEASE ADD ON £1.00 P.&P. FOR EACH TITLE ORDERED ON SEGA 16 BIT/PC ENGINE
PLEASE ADD £5.00 P.&P. FOR EACH CONSOLE
PLEASE ADD ON £1 FOR MAGS, & £1.50 FOR JOYSTICKS

Please note all the above games are imports and may need modification to run on the official British 16 Bit Sega.
We are also stockists of Neo Geo/Nintendo/Sega 8 Bit and 16 Bit (UK)/Atrari Lynx/PC Engine Handheld.

SAME DAY DESPATCH ON ALL ACCESS/VISA AND POSTAL ORDERS IF IN STOCK (CALL US ON 0782 213993).
CHEQUES PLEASE ALLOW 3 DAYS FOR CLEARANCE

MAKE AN ORDER FROM THIS ADVERT AND GET A FREE PC ENGINE/MEGADRIVE FANZINE
ALL OUR MACHINES CARRY A 12 MONTH GUARANTEE AND ARE CHECKED BY OUR ENGINEERS BEFORE DESPATCH

★ ★ ★ YOU'VE TRIED THE REST!! NOW TRY THE BEST ★ ★ ★

ARC
ACT

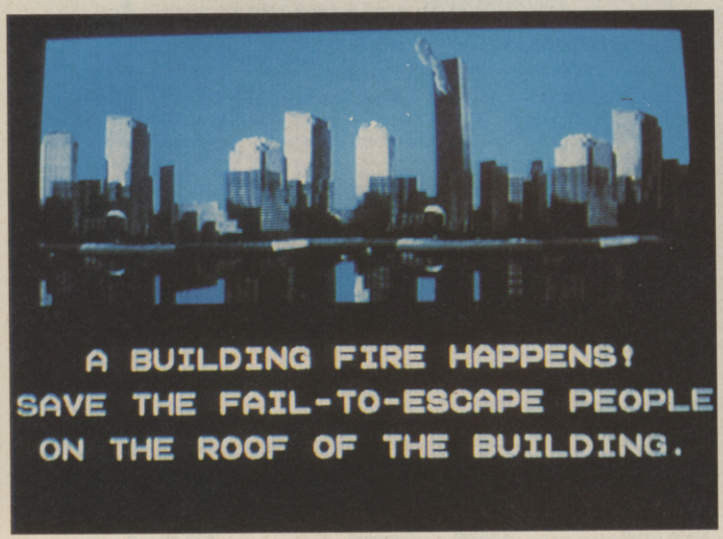

AIR INFERNO

One of the most visually impressive coin-ops to appear in the arcades since Microprose's mega F15 Strike Eagle is Taito's helicopter simulation, Air Inferno.

It's a refreshing change from the usual fly 'n' shoot air combat coin-ops, and instead puts the player in control of a helicopter with the object of flying four different rescue missions, ranging from lifting people from atop burning skyscraper, to locating and rescuing sailors from a drifting oil tanker and saving people stranded in a desert sandstorm.

Detailed, filled-3D graphics are used to display the action, and very effective they are too! The controls seem pretty weird at first, with both a joystick and foot pedals used to control the chopper. But with the help of the on-screen prompts, which

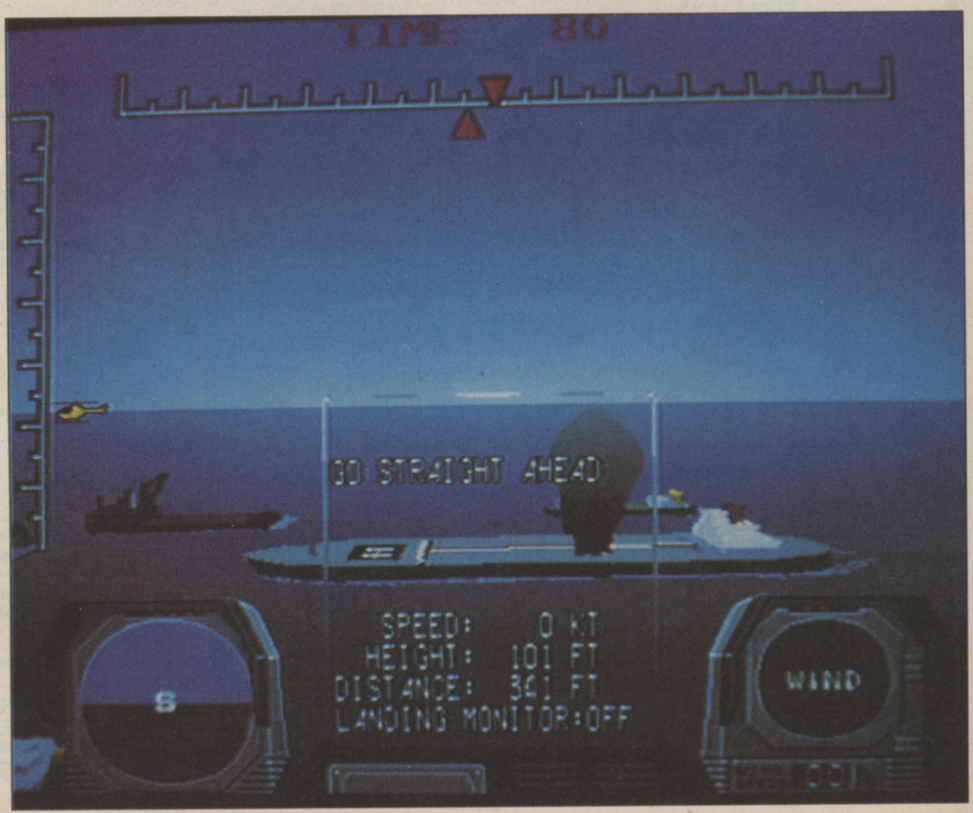

CADE
I O N

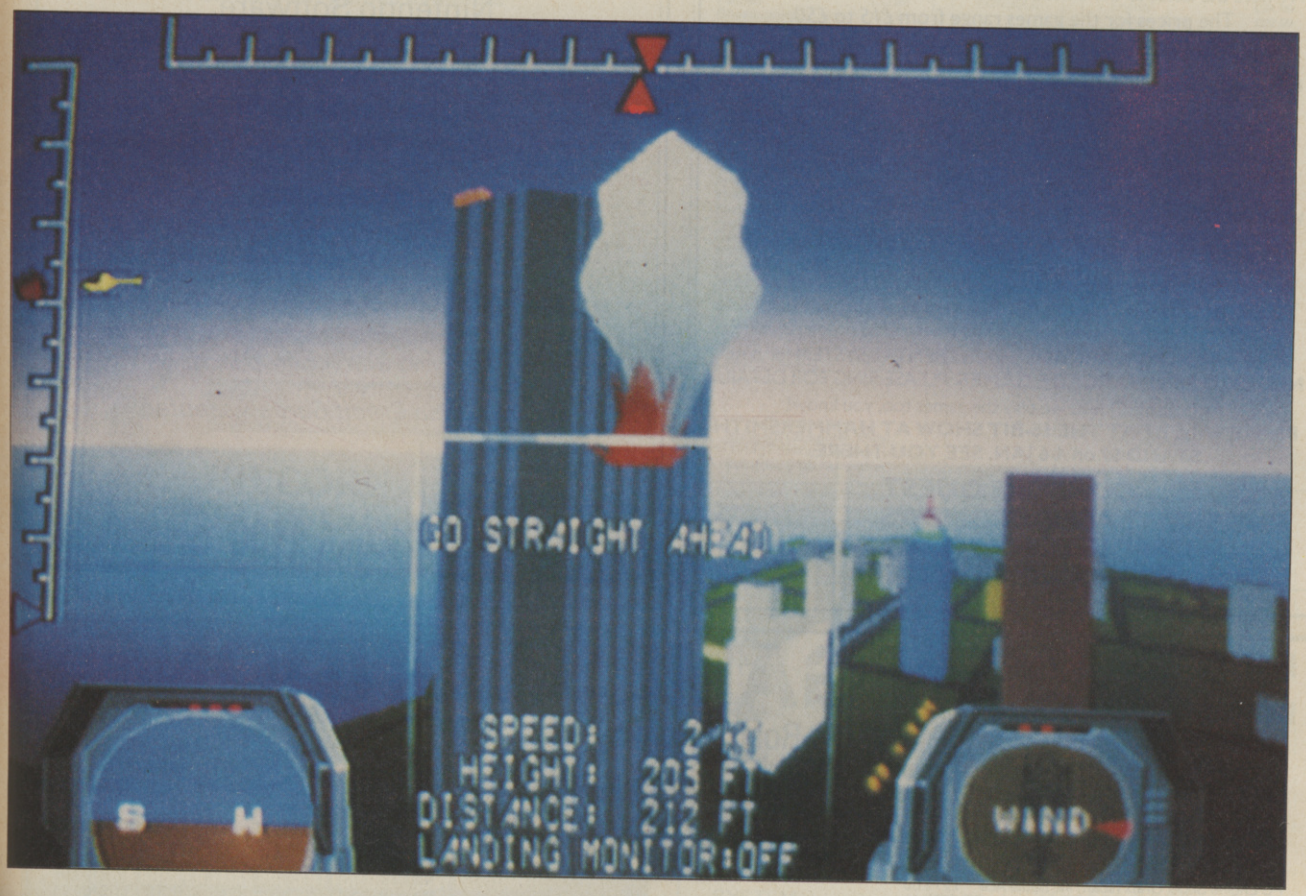

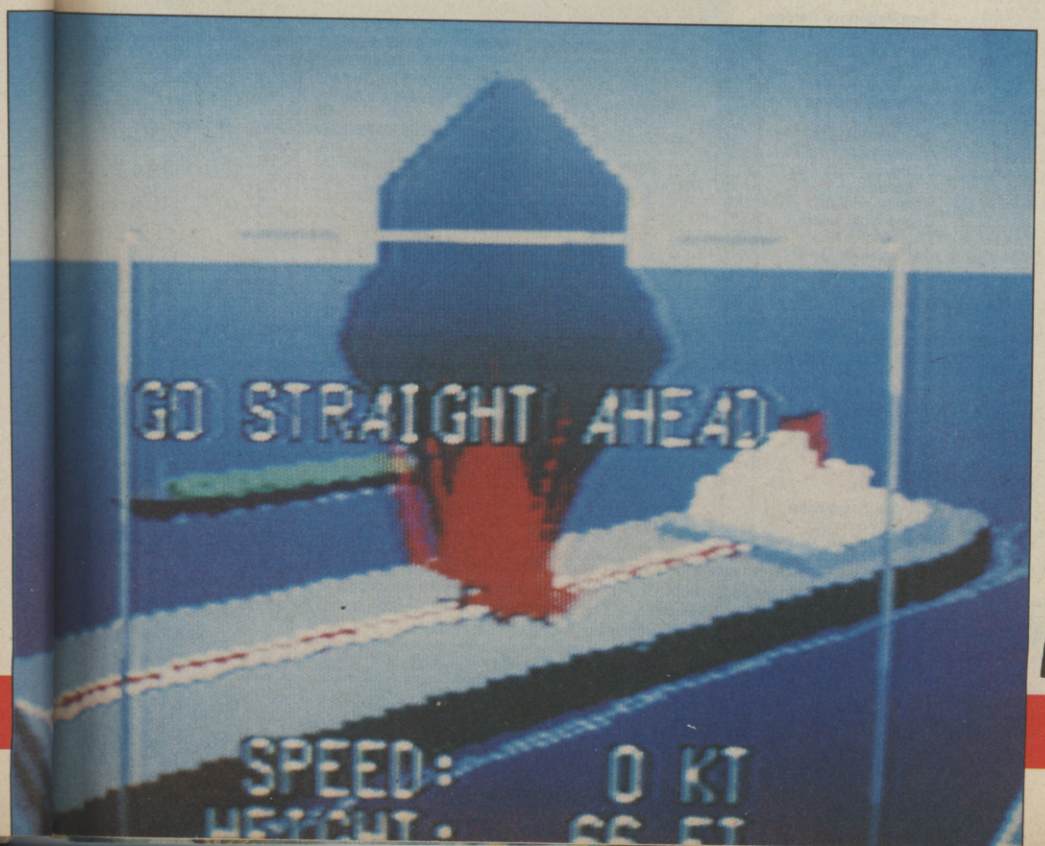

offer advice, it's not too difficult to get into the action. And once you master the controls, the game is very enjoyable indeed.

Although the four levels won't keep you playing for long, Air Inferno is very addictive in the short-term and is a very rewarding game to play. Don't be put off by the lack of things to shoot down - give it a go!

JULIAN RIGNALL

GRAPHICS	95%
SOUND	82%
VALUE	86%
PLAYABILITY	88%
OVERALL	88%

CONSOLE * QUEST

Tel: (0903) 693623 Office hours: 10am-1pm 2-9pm Monday to Friday

CONSOLE QUEST GIVE OUR CONGRATS TO MRS C. MacRITCHIE of GLASGOW WHO BOUGHT THE FIRST SEGA GAME GEAR. WELL DONE & THANK YOU.

We, at Console Quest, would like you to enjoy the brilliant, wonderful, **NEW** era of games consoles. (Mums & Dads will love them as it keeps the Kids quiet, Kids love them as they can't hear their Mums and Dads – Mutual pleasure!).

We supply both new and second hand console machines and games. We have the latest to the oldest, from *MOONWALKER* to *ALEX KIDD*. The prices for the games range from *£15* to *£50*.

Below are examples of new games that we have in stock:–

MEGADRIVE	PC ENGINE	GAMEBOY	NEO-GEO
FATMAN	*OPERATION WOLF*	*BATMAN*	*CYBERLIP*
R. ISLANDS	*AFTERBURNER II*	*TMNT'S*	*BASEBALL STARS*
STRIDER	*F. SOCCER*	*JAWS*	*SUPER SPY*
AXIS FZ	*LEG. AXE 2*	*PAPERBOY*	*VIETNAM 1975*
HELLFIRE	*SPLATTERHOUSE*	*POPEYE*	*NINJA COMBAT*
WONDERBOY III	*GOMOLA SPEED*	*F1-SPIRIT*	*RIDING HERO*

AS INDICATED ABOVE, SEGA GAME GEAR & GAMES NOW IN.

We supply joypads & joysticks, MEGADRIVES & PC ENGINES at £155. The ATARI LYNX at *£150* too. **BUT** most of all, we provide help and a service, which we hope you will find is second to no-one else.

We supply the **POWARCADE** and do a RENTAL SYSTEM for both **NEO-GEO** & **POWARCADE GAMES**, PLEASE RING FOR DETAILS.

At Console Quest, we play the games too, you know!

PS. WE WILL BE AT THE 16-BIT SHOW AT HAMMERSMITH STAND 57 on 4-6 JAN. SEE YOU THERE.

CONSOLE QUEST,
1 ASHACRE MEWS,
OFFINGTON, WORTHING,
W. SUSSEX BN13 2DE.

Nintendo®

Dedicated Nintendo Mailorder Service.

Comprehensive range of Nintendo Software, Hardware and Peripherals

Light Gun Sight
Cartridge Storage Cases
Joysticks

Send S.A.E. for Price List & Order Form.

Access/Visa Credit Cards Accepted.

DGM **01-965 8199**

DGM LTD
Advance House
186 Brent Crescent
London NW10 7XR

RAVEN GAMES LONDON

66 Durham Road, Bromley, Kent BR2 0SW

PC Engine

SEGA MEGA DRIVE

SNK Neo-Geo

PC Engine Core Grafx (pal)	£155.00
PC Engine core grafx (pal) inc Game	£169.00
PC Engine (scart) inc game	£159.00
PC Engine Super Grafx (pal) inc Granzort	£285.00
PC Engine Super Grafx (scart) inc Battle Ace	£275.00
CD Rom + Interface	£299.00
PC Engine Games	
Tales of the Monster Path	£17.95
Drunken Master	£17.95
R-Type	£25.95
Wonderboy in Monsterland	£24.95
Dragon Spirit	£25.95
Pacland	£25.95
Dungeon Explorer	£31.95
Tiger Heli (Twin Cobra)	£32.95
PC Kid	£33.95
Legendary Axe	£34.95
Chase HQ	£34.95
Power Drift	£34.95
Don Doko Don (Bubble Bobble III)	£34.95
Download	£34.95
Ninja Spirit	£34.95
Super Star Soldier (Gunhed II)	£34.95
Rastan II	£34.95
Hell Explorer	£34.95
Klax	£34.95
Devil Crash (Alien Crush II)	£34.95
Belaborman	£34.95
Image Fight	£34.95
F1 Circus	£34.95
Operation Wolf	£34.95
Legendary Axe II	£34.95
Batman	£34.95
Formation Football	£34.95
Splatter House	£36.95
Honey Sky II	£31.95
Varis III (CD ROM)	£36.95
Darius Plus PC Engine/Super Grafx compatible	£49.95
Legion (CD ROM)	£36.95
Afterburner II	£34.95
Walcule Story	£34.95
Die Hard	£34.95
Kario Land	£34.95
W Ring	£34.95
Gamola Speed	£34.95
Final Blaster	£34.95
Rabid Lepus	£34.95

Sega Megadrive (Pal)	£155.00
Sega Megadrive (Pal) inc D J Boy	£169.00
Sega Megadrive (Scart) inc D J Boy	£169.00
Japanese/English Games Converter	£19.95
Sega Megadrive Games	
Altered Beast	£29.95
World Cup Soccer	£32.95
Ghouls + Ghosts	£39.95
Last Battle (Beat em Up)	£32.95
Golf Super Masters	£32.95
Tatsujin	£29.95
New Zealand Story	£31.95
Afterburner II	£34.95
D J Boy	£29.95
Golden Axe	£34.95
Super Shinobi	£34.95
E Swat cyber police	£34.95
Thunderforce III	£37.95
Ghostbusters	£32.95
Cyberball	£34.95
Super Monaco G.P	£34.95
Batman	£37.95
Michael Jackson's Moonwalker	£34.95
Rastan II	£33.95
Klax	£34.95
Space Invader '90	£34.95
Gain Ground	£34.95
Insector X	£34.95
Hell Fire	£34.95
Strider	£39.95
Zany Golf	£39.95
Fatman	£39.95
Axis	£34.95
Rainbow Island Extra	£37.95
Burning Force	£34.95
Dynamite Duke	£34.95
Arrow Flash	£34.95

Neo-Geo Console Includes Memory Card + Joystick (English Text Version)	£399.00
Neo-Geo Games	
Baseball All Stars	£199.95
Nam 75	£199.95
Magician Lord	£199.95
Golf	£199.95
Cyberlip	£199.95
Ninja Combat	£199.95
Riding Hero	£199.95
Super Spy	£199.95
Gameboy	
Gameboy + Tetris (Official UK Version)	£69.95
Gameboy Games	
Soccer boy	£25.95
Double Dragon	£26.95
Dr Mario	£25.95
Lunar Lander	£25.95
Monster Truck	£25.95
Paperboy	£26.95
Spiderman	£26.95
Duck Tales	£25.95
Boulderdash	£25.95
Wrestling	£25.95
F1 Spirit	£25.95
Atari Lynx inc California Games, 2 player lead and Power Adaptor	£179.00
Lynx Games	
California Games	£29.95
Blue Lightening	£29.95
Electrocop	£29.95
Gates of Zendoco	£29.95
Chips Challenge	£29.95
Gauntlet III	£34.95
Klax	£34.95
Slime World	£34.95

We now have a wide range of second hand Pc Engine/Megadrive games.

Ring for latest releases Gameboy/Lynx/PC Engine/Neo Geo/Nintendo/Sega/. SAE for full price list

P&P Machines: Megadrive £5/Engine £4/Lynx £4/Gameboy £2/Games £1 per title (except Neo-Geo £2.50)

Japanese magazines available.

Tel: 081 464 2933

AVAILABLE NOW!

TEENAGE MUTANT HERO TURTLES VIDEO GAME

Latest Mirrorsoft version
.....all formats.....prices from only £10.99!

Other offers include:

ST/AMIGA		HANDHELD	
The Lost Patrol	£20.99	Double Dragon	£22.99
Kick Off 2	£16.99	Nemesis	£19.99
Shadow of the Beast 2	£20.99	Pinball	£19.99
Speed Ball 2	£20.99	Top Gun	£19.99

Full range of games available

FREE! GAME OF YOUR CHOICE. . .
. . . with the eccting new AMIGA SCREEN GEMS PACK
at our low, low price of £389.00

SPECIAL DEALS! . . . on NEO-GEO, SEGA MEGADRIVE and NINTENDO SYSTEMS

Call us today or drop in and see our full range of games and consoles. . .
ALL AT BUDGET PRICES!

HANDHELD CONSOLES
Atari Lynx only £179.99
including California Games
Nintendo Gameboy Now Only £69.99

BRAND NEW THE FANTASTIC SEGA GAME GEAR £230.00

UNICORN SOFTWARE

Unit 39, City Business Park
Somerset Place, Stoke
Plymouth PL3 4BB
☎ (0752) 606353

PLYMOUTH'S NEW VIDEO GAME SPECIALISTS

HOME & BUSINESS COMPUTERS

MEGADRIVE

Air Drive	£32.99
Axis	£37.99
Baseball	£32.99
Batman	£32.99
Burning Force	£32.99
Columns	£29.99
Curse	£19.99
Cyber Cross	£24.99
Dai Senpu	£27.99
Daimakaimura	£32.99
Darwin 4081	£22.99
DJ Boy	£22.99
E-Swat	£32.99
Fatman	£32.99
Ghostbusters	£22.99
Ghouls & Ghosts	£32.99
Golden Axe	£29.99
Herzog Zwei	£19.99
Hellfire	£32.99
Insector X	£32.99
Last Battle	£32.99
Leynos	£19.99
Majong Cop	£22.99
Master Golf	£22.99
Moonwalker	£32.99
New Zealand Story	£24.99
Phantasy Star II	£24.99
Phantasy Star III	£24.99
Phelios	£32.99
Psy O Blade	£22.99
Rastan Saga II	£29.99
Shiten Myooh	£32.99
Sorcerian	£29.99
Strider	£43.99
Super Basketball	£22.99
Super Hang On	£32.99
Super Shinobi	£32.99
Tetris	£19.99
Thunder Force III	£32.99
World Cup Soccer	£29.99
WhipRush	£19.99

SEGA MEGADRIVE CONSOLE + JOY PAD + ALTERED BEAST
£179.99

SEGA MEGADRIVE CONSOLE + JOY PAD + ALTERED BEAST + PRO 1 JOYSTICK
£199.99

JAPANESE PAL VERSION WORKS WITH UK AND JAPANESE GAMES
1 YEAR WARRANTY
PRO 1 JOYSTICK AUTOFIRE TURBO SPEED SLOW MOTION
£29.99

See us at the
Northern Computer Show
North Bridge Leisure Centre Halifax
Saturday 24th November

Please Add £1.00 for Postage & Packing for Software
Please Add £5.00 for Postage & Packing for Consoles
All Products are Japanese Imports and are Subject to Availability
All Prices are Inclusive of VAT.

PC ENGINE

Aoi Blink	£24.99
Armed F	£34.99
Atomic Robo-Kid	£32.99
Be Ball	£26.99
Blodia	£26.99
Bull Fight	£34.99
Chase HQ	£34.99
Cyber Cross	£24.99
City Hunter	£24.99
Dragon Spirit	£22.99
Deep Blue	£22.99
Doraemon	£26.99
Down Load	£34.99
Energy	£24.99
Fantasy Zone	£22.99
F1 Pilot	£24.99
Golf Boys	£19.99
Heavy Unit	£34.99
King of Casino	£32.99
Knight Rider	£24.99
Kung Fu	£17.99
Kiki Kai Kai	£24.99
Legend of the Axe	£34.99
Mr.Heli	£34.99
New Zealand Story	£29.99
Ninja Warriors	£29.99
P47	£29.99
Pacland	£22.99
Paranoia	£26.99
Psycho Chaser	£24.99
R-Type	£26.99
Shanghai	£26.99
Space Harrier	£24.99
Shinobi	£32.99
Sokoban World	£26.99
Stranger Zone	£29.99
Space Invaders	£26.99
Splatter House	£34.99
Tiger Heli	£34.99
Tiger Road	£34.99
Volfied	£34.99
Wonderboy	£22.99
World Stadium	£22.99
Winning Shot	£22.99
Wonder Momo	£22.99
Yokai Douchuki	£17.99
Yu Yu Jinsei	£22.99

Home & Business Computers Ltd
46-48 Yorkshire Street
Oldham
Lancs Ol1 1SE
Mail Order Tel No. 061-626-3841
Mail Order Fax No. 061-627-3578

NORTH EASTERN CONSOLES

BRITISH MEGADRIVE		★★★★★★★★★★★★★★★★★★★	
INC GAMES CONVERTOR	£189.95	★★★★COMING SOON★★★★	
JAPANESE MEGADRIVE		16-BIT NINTENDO	
INC ANY GAME + H/PHONES	£169.95	SEGA CD ROM UNIT	
PC ENGINE INC 2 GAMES	£159.95	PC ENGINE HAND-HELD	
SEGA GAME GEAR INC GAME	£225.00	★★★★★★★★★★★★★★★★★★★	
NINTENDO GAMEBOY	£69.95		

A BUMPER XMAS PRESENT FOR ONE LUCKY CUSTOMER
WIN A MEGADRIVE-PC ENGINE-GAMEBOY. WRAPPED UP ALL READY TO GO

MEGADRIVE GAMES		PC ENGINE GAMES		GAMEBOY GAMES	
SUPER HYDLIDE	£19.95	WONDERBOY	£17.95		
LEYNOS	£19.99	TALE MONSTER/P	£17.95		
KUJAKU II	£24.95	STRANGE ZONE	£19.95		
TATSUJIN	£29.95	SPACE HARRIER	£19.95		
SHITEN MYOOH	£29.95	KUNG FU MASTER	£19.95		
PHELIOS	£29.95	SON + SON II	£22.95		
N.Z. STORY	£29.95	DORAEMON	£22.95		
RASTAN II	£29.95	GALAGA 88	£24.95		
GHOSTBUSTERS	£32.95	PARANOIA	£24.95		
CYBERBALL	£32.95	BLUE BLINK	£24.95		
X D R	£32.95	SHINOBI	£26.95		
INSECTOR X	£32.95	TIGER HELI	£27.95		
E. SWAT	£33.95	CITY HUNTER	£27.95		
GOLDEN AXE	£33.95	NINJA WARRIOR	£27.95		
BATMAN	£33.95	SUPER FOOLISH MAN	£29.95		
SUPER SHINOBI	£33.95	BARUMBA	£29.95		
THUNDERFORCE III	£33.95	SUPER STAR SOLDIER	£29.95		
MOONWALKER	£34.95	PC KID	£29.95		
GHOULS + GHOSTS	£34.95	DODGE BALL	£32.95		
HELLFIRE	£34.95	RASTAN II	£32.95		
STRIDER	T.B.A	AFTERBURNER	£32.95		
AXIS FZ	T.B.A	FINAL BLASTER	£32.95		
FATMAN	T.B.A	F1 CIRCUS.	£32.95		
RAINBOW ISL.	T.B.A	NINJA SPIRIT	£32.95		
BURNING FORCE	T.B.A	DON DOKO DON	£34.95		
DYNAMITE DUKE	T.B.A	OPERATION WOLF	£34.95		
SHADOW DANCER	T.B.A	IMAGE FIGHT	£34.95		
SCART LEADS	£14.95	DIE HARD	T.B.A		
CONVERTOR	£19.95	BATMAN	T.B.A		

ATTENTION!!
GAMEBOY OWNERS.
WE ARE STARTING A HIRE CLUB, INTERESTED?
SEND S.A.E FOR DETAILS

WORLD BOWLING	£19.99
SPACE INVADERS	£21.00
FLIPULL	£22.95
WARS	£23.95
ASMIK WORLD	£21.95
SNOOPY	£22.95
POPEYE	£22.95
WARRIOR	£23.95
PITMAN	£23.95
BOULDERDASH	£24.95
F1 BOY	£24.95
RADAR MISSION	£23.95
BATMAN	£23.95
NEMESIS	£23.95
CASTLEVANIA	£23.95

★★★★★★★★★★★★★★

PLEASE ADD £1.00 P+P FOR SOFTWARE AND £5.00 FOR MACHINES

★★★★★★★★★★★★★★

PLEASE MAKE CHEQUES + P.O. PAYABLE TO
NORTH EASTERN CONSOLES,
HETTON HOUSE,
11 HARTLEPOOL STREET,
THORNLEY, DURHAM DH6 3AN

WE CURRENTLY HAVE MORE TITLES IN STOCK THAN WE CAN LIST IN THIS ADVERTISMENT. ALL GAMES + OFFERS SUBJECT TO AVAILABILTY. FOR A FULL PRICE LIST ON GAMES PLEASE SEND S.A.E.

TEL: 0429 820830

MVL SOFTWARE

MAIL ORDER DIVISION OF ESTABLISHED RETAILER
0354 56433 24 HOUR HOTLINE

ALL PRODUCTS UK VERSION

SEGA MASTER SYSTEM	£74.99	SEGA 16-BIT inc ALTERED BEAST	£184.99
SEGA MASTER SYSTEM +	£94.99	GAMES FROM	£29.99
GAMES FROM	£9.99	★★★★★★	

SEGA RENTAL CLUB
CALL FOR DETAILS
WE STOCK LARGE SELECTION OF SOFTWARE FOR ALL CONSOLES & COMPUTERS

★★★★★★★★★★★★★★★★★★★★★★★★★★

PC ENGINE	£200.00	NINTENDO TURTLE SET	£79.99
GAMES FROM	£24.99	ATARI LYNX + GAME	£179.99
AMSTRAD GX 4000 + BURNING RUBBER	£94.99	★★★★★★★★★★★★★★★★★	
GAMEBOY	£69.95		

"JUST A SELECTION OF WHATS AVAILABLE"
ALL ENQUIRES WELCOME "FRIENDLY FAST"
"SERVICE" **GUARANTEED**, ADD £1 P&P SOFTWARE
£5 P&P MACHINES.
CHEQUES & P.O PAYABLE TO:

"MVL"
WHITEHART BUILDING, NENE PARADE,
MARCH, CAMBS PE15 8PH

ARCADE ACTION

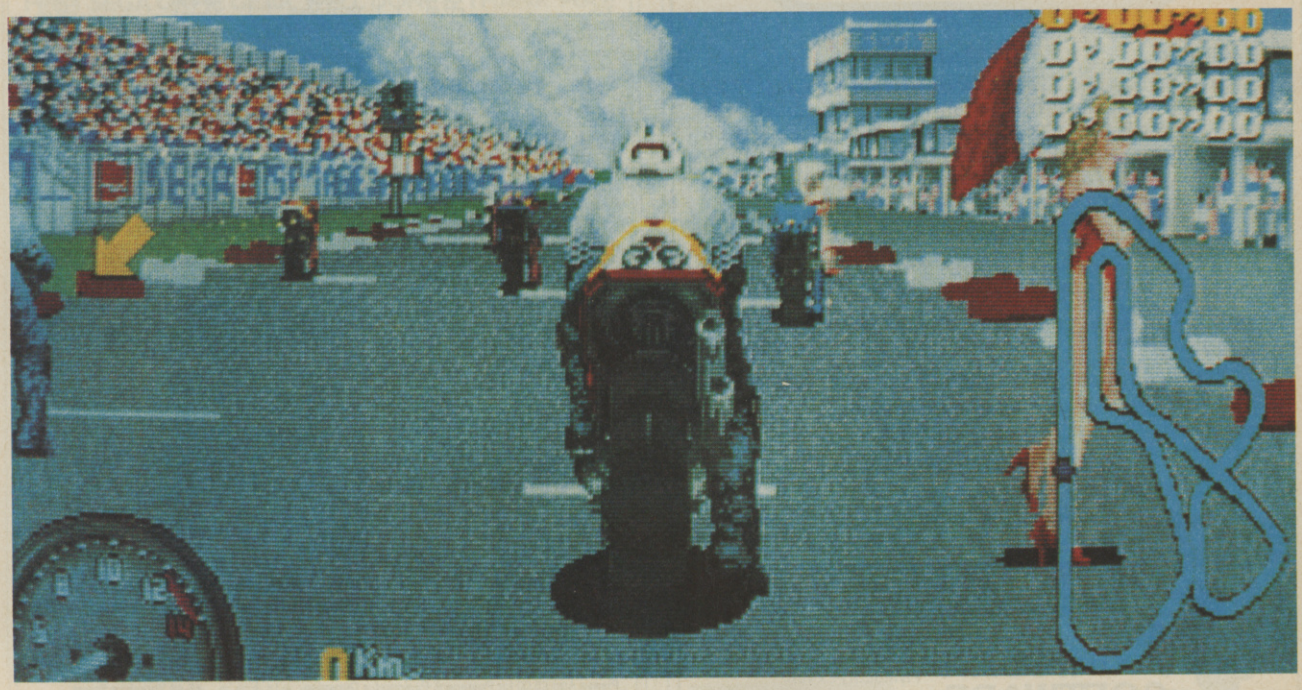

GP RIDER

GRAPHICS	94%
SOUND	90%
VALUE	87%
PLAYABILITY	92%
OVERALL	90%

Sega are certainly the best producers of motorcycle racing coin-ops - with Hang-On, Super Hang-On and Racing Hero all part of their impressive range of two-wheeled racing simulations, it's little surprise that they should try to surpass themselves again.

And I think they've done it! GP Rider is a one or two-player sit-on bike racing game, similar in concept to Super Hang-On, but featuring some of the fastest and smoothest 3D graphics around, which really give you a feeling of speed and leave you with a buzz of exhilaration when you get off the machine.

The controls are straightforward - just lean into the corners to steer, and outrace your opponents to win! With this simple objective and its breathtaking graphics, GP Rider is bound to appeal to racing fanatics. Grab some coins and take it for a burn.

JULIAN RIGNALL

SET OF SIMULATIONS all versions

Amateurs, run for cover!

WATCH OUT!

CHALLENGERS

...for only the best!

KICK OFF

SUPERSKI

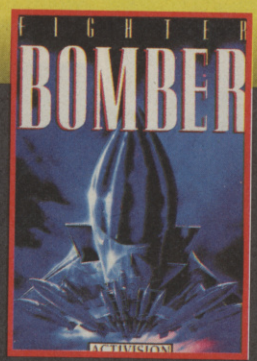

FIGHTER BOMBER

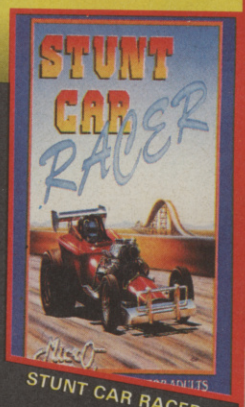

STUNT CAR RACER

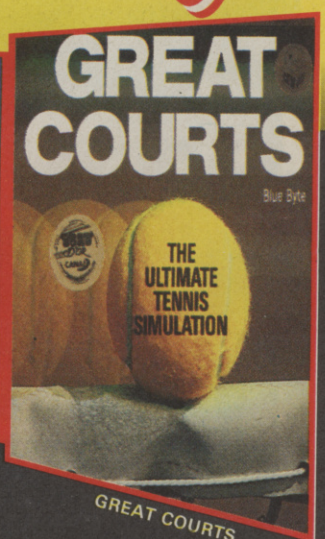

GREAT COURTS

Available on ATARI ST, AMIGA, IBM PC and compatibles, COMMODORE 64, SPECTRUM and AMSTRAD CPC.
NOTE 1! KICK OFF is not avaible in the PC version.
NOTE 2! In the SPECTRUM version STUNT CAR RACER and SUPERSKI are replaced by CARRIER COMMAND, P 47 and RICK DANGEROUS.

GREAT COURT © Ubi Soft © Blue Byte. FIGHTER BOMBER © Activision © Vektor Grafix 1989. STUNT CAR RACER © Microstyle © 1989 Geoff Grammond. KICK OFF © 1989 Anco Software Ltd. SUPERSKI © Microids 1989. RICK DANGEROUS © Firebird © 1989 Core Design Ltd. CARRIER COMMAND © Rainbird. Rainbird and the Rainbird logo are trademarks of British Telecommunications plc. Programmed by Realtime Games Software Ltd. P 47 © Firebird/Microprose. Jaleco licensed from © 1988 Jaleco.

UBI SOFT UK
SADDLERS HOUSE, 100 READING ROAD
YATELEY CAMBERLEY, SURREY GU17 7RX
TEL.: 0252.860.299

UBI SOFT
Entertainment Software

8/10, RUE DE VALMY - 93100 MONTREUIL SOUS BOIS - TÉL. : (1) 48.57.65.52

ARCADE ACTION

MEGA TWINS

I thought that this looked a bit rubbish when I first saw it, but after playing it a couple of times I grew to like it.

It's yet another one of those games where you stroll across the scrolling landscape kicking seven shades of shinola out of the baddies, and attacking the giant end-of-level baddies. But it's nicely executed, with some great graphics and neat little touches to keep you coming back for more.

There are plenty of extra weapons to pick up as you (and a friend if you so wish) battle your way through the game - it's fun playing solo (and lets you go for that elusive high-score), but simultaneous two-player action is the most fun of all.

Megatwins certainly has nothing new to offer, but if you're after a bit of enjoyable gaming, try this out.

JULIAN RIGNALL

GRAPHICS	86%
SOUND	81%
VALUE	76%
PLAYABILITY	87%
OVERALL	86%

PC/A
AMST
CASS
AMST
DISK

Small Craft Warning.

Prepare for a storm. Of bullets. *Gunboat.*™ Eight tons of U.S. Navy firepower crammed into a 31 ft. hull.

The fastest, most agile arsenal ever to turn 29 knots up a jungle river.

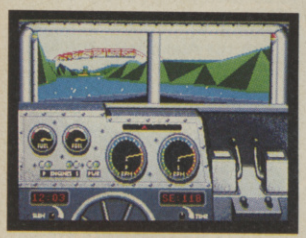

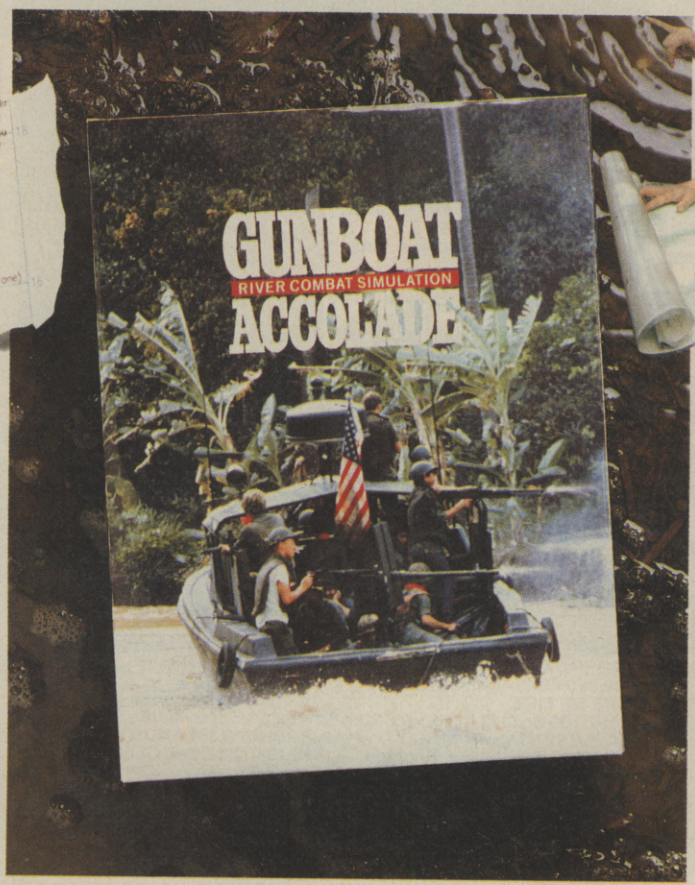

Climb aboard an authentically detailed river patrol boat (PBR) and get a 1st-person perspective from 4 battle stations.

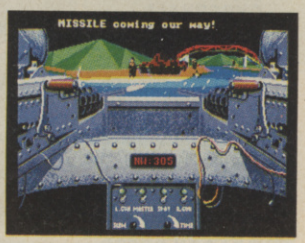

Uncoil twin M60 machine guns and grenade launchers on renegade Viet Cong, Panamanian rebels and the murderous Colombian drug cartel.

They're all on the river. Waiting.

Polygon-fill animation and bit-map graphics immerse you in the steamy reality of 3 sweltering combat zones. Twenty missions lie ahead, in countries where the mortar fire is as thick as mosquitoes.

Gunboat. The water's about to get rough.

Now you're at the helm. Accolade's *Gunboat* lets you experience the intensity of deadly, close-quarters, full-throttle combat.

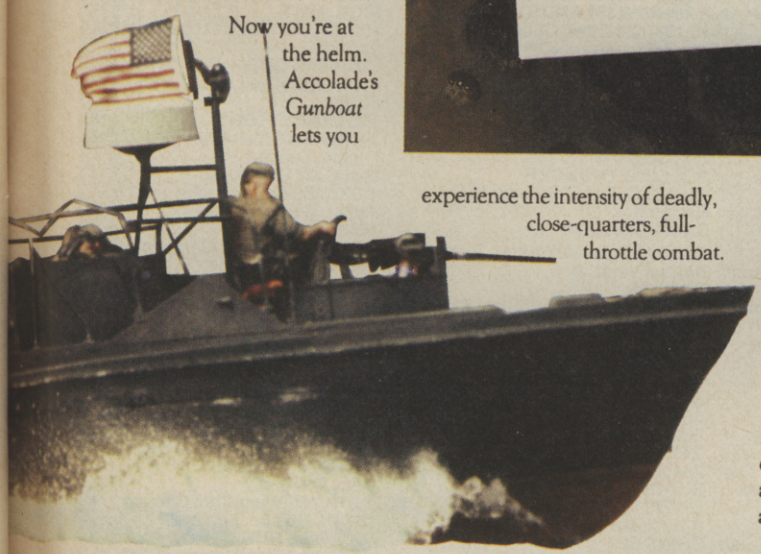

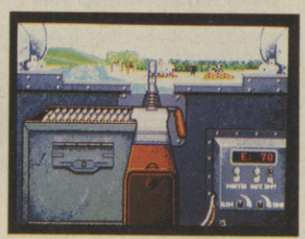

River combat, where an enemy ambush lurks around any bend, up any canyon or by any bridge.

Screen shots are only intended to be illustrative of the game play and not the screen graphics which vary considerably between different formats in quality and appearance and are subject to the computers specifications.

PC/AMIGA £29.99,
AMSTRAD/SPECTRUM/
CASSETTE £9.99,
AMSTRAD/SPECTRUM/
DISK £16.99

ACCOLADE™

The best in entertainment software.™

Accolade Europe Ltd,
The Lombard Business Centre
50 Lombard Road,
London SW11 3SU
Telephone 071 738 1391

ARCADE HIGHSCORES

Yo! Welcome to the Official UK Arcade highscores table, the def, happenin' place to send your highscores to. Reckon you've got the mettle (and the scores) to earn the rank of arcade champion? Well then, log your highscores on the back of a postcard, or failing that a sealed down envelope and send them off to ARCADE HIGHSCORES, C+VG, PRIORY COURT, 30-32 FARRINGDON LANE, LONDON, EC1R 3AU.

1942
16,220,960 Daniel Ellis (DAN), Bath, Avon
AFTERBURNER
30,211,000 David McCartney, Falkirk, Scotland
ALIEN SYNDROME
1,079,050 Chris Eldred (ELF), Grantham, Lincs
ALIENS
1,150,00 Olav E Matias (OEM), Sweden
ARCH RIVALS
98-42 D Navin (NAV), Morecambe, Lancs
ASSAULT
335,550 Martin Deem, Portsmouth
ATOMIC ROBOKID
27,878,950 Ian Godfrey, Dereham, Norfolk
BADLANDS
541,785 Alex Ware, Shenfield
BATTLE RANGERS
199,980 Wilson Lau, King's Lynn, Norfolk
BIG RUN
598,300 Graham Shaw (WIL), Loughton, Essex
BLASTEROIDS
2,539,740 EGG, Portsmouth
BOMBJACK
45,672,800 Gary Harrod, Poole
CABAL
5,600,760 P Kollas, Greece
CAL 50
475,000 Alex Ware, Sheffield
CHASE HQ
19,279,300 Paul Bristow, Erith, Kent
CHELNOV
345,700 Martin Deem, Portsmouth
CRACKDOWN
570,880 Firoz Rawat, Manchester
CRIMEFIGHTERS
525 Ian Newbold, West Midlands
CYBERBALL
72-0 Nick McKay (NIK) Broomhill Glasgow
DARIUS
5,197,770 Tony Prior (TON), Aldershot, Hants
DEMON WORLD
1,501,500 Martin Deem, Portsmouth
DOUBLE DRAGON
1,100,050 Daniel Williams, Derby
DOUBLE DRAGON II
891,000 David McCartney, Falkirk, Scotland
DRAGON BREED
5,156,400 Colin Winter (COL), Grantham
DRAGON SPIRIT
994,375 Jamie Morse (JIM), Weston-Super-Mare
DYNAMITE DUKE
1,897,700 David McCartney, Falkirk, Scotland
DYNAMITE DUX
340,740 Alex Ware (AJW), Shenfield
DYNASTY WARS
1,010,700 Peter Amor, Clevedon, Avon
EXTERMINATOR
1,078,100 Alex Ware (AJW), Shenfield
FINAL BLOW
1,796,000 Peter Amor, Clevedon, Avon
FINAL FIGHT
2,360,200 Olav E Matias (OEM), Sweden
FINAL ROUND
11,945,600 Tim Walker, Brighton
FLYING SHARK
3,295,300 David McCartney, Falkirk, Scotland
FORGOTTEN WORLDS
7,819,710 David McCartney, Falkirk, Scotland
GALAGA 88
1,678,070 Chris Ford (CAF), Lancing, W Sussex
GALAXY FORCE
2,850,440 Robert Swan (ROB), C+VG
GANG WARS
171,590 Jeff Purnell (JEF), Clevedon, Avon
GEMINI WINGS
1,108,640 Martin Deem, Portsmouth
GHOSTS 'N' GOBLINS
7,554,700 Simon Lennok, N Ireland
GHOULS 'N' GHOSTS
1,115,000 Michael Campbell, Croydon, Surrey
GOLDEN AXE
295.0 Scott M Irvine, Scotland
HANG-ON
49,658,320 Martin Deem (MJD), Portsmouth
HAUNTED CASTLE
368,220 Gavin Davis, Swansea
HELLFIRE
327,000 Julian Rignall (JAZ), Southend
HOT CHASE
283,760 Mario Gomez, Sevilla, Spain
IKARI WARRIORS
1,412,300 Graham Shaw, Loughton, Essex
KING OF BOXER
487,000 Michael Pearson (MP), Staiths, Cleveland
KLAX
890,600 Julian Rignall (JAZ), C+VG
LEGEND OF HERO TONMA
209,890 Chris Ford, Lancing
LINE OF FIRE
3,182,100 Scott M Irvine, Scotland
MAIN EVENT
5,486,800 Tim Walker, Brighton
MERCS
923,650 Peter Avon, Clevedon, Avon
MIDNIGHT RESISTANCE
4,326,100 Peter Amor, Clevedon, Avon
NARC
8,790,700 Scott Stamp (RMP)
NEMESIS
1,642,800 Kevin Cook (KAC), Croydon, Surrey
NEW ZEALAND STORY
3,500,000 Martin Deem, Portsmouth
NINJA WARRIORS
238,100 TOD, Ballymena, Antrim
OPERATION THUNDERBOLT
1,300,650 Ryan Humphries, Durkar, Wakefield
OPERATION WOLF
5,340,120 P Kollas, Greece
ORDYNE
997,360 Michael Campbell, Croydon, Surrey
OUTRUN
56,024,110 Peter Amor, Clevedon, Avon
PACLAND
4,936,910 Martin Deem, Portsmouth
PANG
1,454,640 Patrick Reaney (PAT), Isle of Man
P-47

3,913,140 Ian Perryman, Plymouth
POW
244,100 Daniel WIlliams, Derby
POWER DRIFT
5,798,625 Morris Wilson (BMW), London
PREHISTORIC ISLE
2,700,598 Paul Bristow, Erith, Kent
QUARTET
8,576,750 James Washburn, Essex
RASTAN SAGA
1,081,000 Colin McWhirter, Ballymena, N Ireland
RASTAN II
894,950 Jamie Morse (JIM), Weston-Super-Mare
RAINBOW ISLANDS
16,184,430 Ewen Chug (FED), Darwin, Austrailia
ROADBLASTERS
1,560,000 Stu, Melton Mowbray, Leics
ROBOCOP
5,800,000 David McCartney, Falkirk, Scotland
ROLLING THUNDER
40,800 Cullen O'Gorman (COG), Redditch
SAINT DRAGON
940,370 Colin McWhirter, Ballymena, N Ireland
SAGAIA
382,740 Alex Ware (AJW), Shenfield
SCI
10,935,200 Michael Campbell, Croydon, Surrey
SDI
6,769,280 Graham Shaw (WIL), Loughton, Essex
SECRET AGENT
784,210 Robert Swan (ROB), C+VG
SHADOW WARRIORS
217,600 Robert Macauley (MRX), S.Australia
SHINOBI
1,006,080 Daniel Williams, Derby
SIDE ARMS
1,846,800 Graham Shaw, Loughton, Essex
SILKWORM
9,836,600 Jason Oodit, Ashbourne, Derbyshire
SKY ADVENTURES
8,111 Panayotis Kollas, Greece
SKY SOLDIERS
3,651,250 Sam Ho, Cheshire
SPLATTERHOUSE
424,500 Daniel Ellis (DAN), Bath, Avon
STRIDER
392,220 Anthony Wilson (ACE), Scunthorpe, S Humberside
STUN RUNNER
1,019,100 Julian Rignall (JAZ), C+VG
SUPER CONTRA
12,858,900 Gavin Davis, Swansea
SUPER HANG-ON
BEG: 29,874,670 Martin Deem, Portsmouth
JUN: 38,911,000 Martin Deem, Portsmouth
SEN: 51,000,000 Martin Deem, Portsmouth
EXP: 24,090,220 Martin Deem, Portsmouth
SUPER MONACO GP
4,372 Christer Bjorkman, Finland
SUPERMAN
5,261,700 Graham Shaw (WIL), Loughton, Essex
TEENAGE MUTANT NINJA TURTLES
6,938 Sean Brewer, Hampshire
TERRA FORCE
999,900 Panayotis Kollas, Greece
TETRIS
186,320 Jeff Purnell (JEF), Clevedon, Avon
TIGER ROAD
1,740,000 Firoz Rawat, Manchester
THUNDERBLADE
12,680 David Muscroft, Sheffield
THUNDERCROSS
45,966,880 Craig Ross (ROS), Falkirk
TOOBIN'
18,798,164 Alex Ware, Sheffield
TRUXXTON
15,180,300 Kevin Cook (KAC), Croydon, Surrey
TURBO OUTRUN
49,347,200 Wesley Murray (WES), Croydon, Surrey
TWIN COBRA
5,440,247 P Kollas, Greece
UN SQUADRON
1,333,810 Gary Harrod, Poole
VIGILANTE
102,420 Michael Azzoparoi (MIK), London
VINDICATORS
1,467,400 Hwo Li Lam (DRY), Leicester
VIOLENCE FIGHT
14,105,260 Colin Chung (COL), Islington, London
VULCAN VENTURE
1,037,200 Keith Bradley (EGR), Kent
WARDNER
9,999,990 Michael Campbell, Croydon, Surrey
WONDERBOY III
748,520 Panayotis Kollas, Greece
WORLD CUP SOCCER
VS BRAZIL: 3-0 Gavin Miller, Quadring, Lincs
VS ITALY: 2-1 Ryan Humphries, Durkar, Wakefield
VS ARGENTINA: 2-0 Ryan Humphries, Durkar, Wakefield
VS FRANCE: 1-2 Ryan Humphries, Durkar, Wakefield
WILLOW
1,513,250 Wing Choi Cheung (BOD), Euston, London
WINNING RUN
2:08:00" Julian Rignall, Southend
X-MULTIPLY
12,327,400 Kevin Cook (KAC), Croydon, Surrey

4 FOOTBALL FANATICS

4 GREAT GAMES

SOCCER MANIA

COMPILATION

4 GREAT NAMES

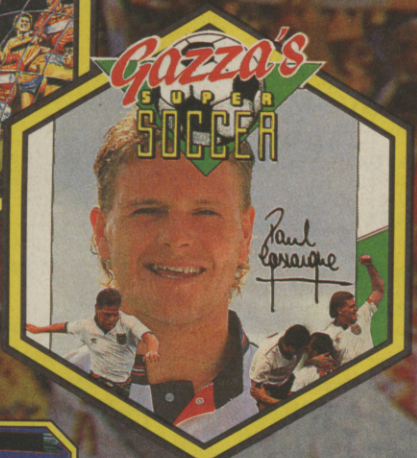

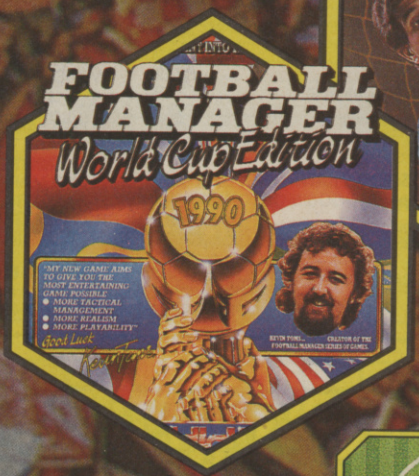

FOOTBALL MANAGER 2
An all time great from Kevin Toms, inventor of the world's greatest selling football game. Man to man marking, choice of formations and substitutions, tackling, crosses and diving goalkeepers, Football Manager 2 is full of action with spectacular graphics.

Screen shots from various formats.

GAZZA'S SUPER SOCCER
Gazza mania is about to hit your computer screen! Realistic Ball

control allowing you to chip, curl or dribble through the opposition, maybe one day you'll have the skill of Gasgoine himself.

FOOTBALL MANAGER - WORLD CUP EDITION
Enter the international arena with a World Class game from Kevin Toms. This will be the chance for you to manage the national team into sporting history.

MICROPROSE SOCCER
Football crazy, football mad, this will challenge your skills right from the kick off. With features that range from overhead kicks to an overhead view of the pitch, you'll play for much longer than extra time.

Available on:-

Spectrum 48/128K	Tape	£14.99
Spectrum + 3	Disk	£16.99
CBM64/128	Tape	£14.99
CBM64/128	Disk	£16.99
Amstrad	Tape	£14.99
Amstrad	Disk	£16.99
Atari ST		£24.99
Amiga		£24.99

MICRO PROSE
SIMULATION • SOFTWARE

Prism Leisure Corporation Plc.
Unit 1. Baird Road.
Enfield. Middlesex EN1 1SJ

Addictive
LIVE THAT DREAM

Screen shots are only intended to be illustrative of the game play and not the screen graphics which vary considerably between different formats in quality and appearance and are subject to the computers specifications.

PC Engine

PC ENGINE CORE GRAFX
PAL inc free game of your choice £169.95
PC ENGINE CORE GRAFX
SCART inc free game of your choice £159.95
CD ROM PLUS INTERFACE
inc free game £299.00

PC ENGINE GAMES

DRAGON SPIRIT	£19.90
VIGILANTE	£22.90
WORLD COURT TENNIS	£29.90
BLOODY WOLF	£31.90
TIGER HELI	£32.90
ORDYNE	£32.90
GUNHEAD	£32.90
USA BASKETBALL	£32.90
PC KID	£32.90
KNIGHT RIDER	£32.90
HEAVY UNIT	£32.90
SHINOBI	£32.90
TAITO MOTORBIKE RACING	£32.90
CHASE HQ	£33.90
ATOMIC ROBO KID	£33.90
NEW ZEALAND STORY	£33.90
PARANOIA	£33.90
SUPER VOLLEYBALL	£33.90
POWER DRIFT	£33.90
ARMED FORMATION	£33.90
BARUMBA	£33.90
PSYCHO CHASER	£33.90
NINJA SPIRIT	£33.90
RATSAN II	£33.90
SUPER STAR SOLDIER (Gunhed II)	£33.90
IMAGE FIGHT	£33,90
AFTER BURNER	CALL
OPERATION WOLF	CALL

PC SUPER GRAFX
PC ENGINE SUPER GRAFX
PAL inc free game £269.95
SCART inc free game £259.95

NEW WORLD
CONSOLES
TEL: (0234) 266352

SNK Neo-Geo

NEO-GEO PAL £420
NEO-GEO SCART £399

NEO-GEO GAMES

MAGICIAN LORD	£199
BASEBALL SUPERSTARS	£199
NAM '75	£199
PROFESSIONAL GOLF	£199
RIDING HERO	£199
NINJA COMBAT	£199
CYBER LIP	£199

GAMES

BATTLE ACE	£33.90
GRANZORT	£33.90
GHOULS 'N' GHOSTS	£34.90
STRIDER	CALL

SEGA GAME GEAR ..... CALL

PENGO	CALL
COLUMNS	CALL
SUPER MONACO GP	CALL
WONDER BOY	CALL

NINTENDO
SUPER FAMICOM ..... CALL

NINTENDO GAMES
SUPER MARIO WORLD,
S WAR ZERO, FINAL FIGHT,
R-TYPE 2, GRADIUS 3, DARIUS,
BIG RUN ..... ALL CALL

SEGA
MEGA DRIVE

SEGA MEGADRIVE £135.00
SEGA MEGADRIVE
PAL inc FREE GAME OF YOUR CHOICE £169.95
SEGA MEGADRIVE
SCART inc FREE GAME OF YOUR CHOICE £164.95

MEGADRIVE GAMES

ALEX KID	£24.90
ALTERED BEAST	£29.90
SPACE HARRIER II	£31.90
THUNDERFORCE II	£32.90
WORLD CUP SOCCER	£32.90
GOLF SUPER MASTERS	£32.90
GHOULS 'N' GHOSTS	£37.90
RAMBO III	£32.90
LAST BATTLE	£32.90
SUPER HANG ON	£32.90
FORGOTTEN WORLDS	£33.90
TATSUJIN	£29.90
KUJAKU II	£29.90
GOLDEN AXE	£34.90
FINAL BLOW	£34.90
NEW ZEALAND STORY	£33.90
SUPER DARWIN	£33.90
ASSAULT SUIT LEYNOS	£33.90
AFTER BURNER II	£34.90
DJ BOY	£33.90
WIP RUSH	£33.90
THUNDERFORCE III	£34.90
HURRICANE	£33.90
GHOSTBUSTERS	£34.90
E-SWAT	£33.90
PHELIOS (Shootemup)	£33.90
BATMAN	£33.90
RASTAN II	£33.90
SUPER MONACO GP	£33.90
HELLFIRE	£33.90
FATMAN	£34.90
RINGSIDE ANGEL	£33.90
INSECTOR-X	£33.90
KLAX	£33.90
STRIDER	£33.90
BURNING FORCE	£33.90
AXIS	£33.90
RAINBOW ISLANDS	£33.90
ATOMIC ROBO KID	CALL
WRESTLE WAR	CALL
AEROBLASTER	CALL
SHADOW DANCER	CALL
FIRE SHARK	CALL
WONDERBOY 3 (Monster's Lair)	CALL
DARIUS 2	CALL
KAGEKI	CALL

Please make cheques and P/O's payable to: **NEW WORLD CONSOLES,** 61 Stainmore Road, Bedford MK41 0PZ. Tel: (0234) 266352.
(MAIL ORDER ONLY). Please add £1.00 per title, and £5.00 for machines.
BUSINESS HOURS MON-FRI 9.30-1pm, 2-6pm SAT 9.30-12.30pm

DAY of DARKNESS

the fantastic new role-play adventure game

Why is there a deep axe cut in the wall at Graybrook House?

Whose voice can be heard at the end of a dead telephone line?

As Keith Kirtson, private detective, you must find out

0898 55 55 22

ENTER THE WORLD OF

DOCTOR WHO

Dr Who and Ace confront their old enemies, the Daleks—you can determine the outcome of the conflict, when you dial

0839 12 11 15

PLUS THE DR WHO QUIZ

0839 12 11 25

The Fortress Of Doom

Castles and caverns, monsters, myths, and master magicians. Become **LONE WOLF**, the last Kai Master of Sommerlund, and determine your destiny in this **FANTASTIC AUDIO-ADVENTURE.**

Lone Wolf

Joe Dever's

Grail Quest

Level Two Now Open!

0898 555 525

Calls cost 33p (cheap) 44p (other times) per minute inc VAT. Broadsystem Ltd., London NW1 8NP.

C. E. S.

153 White Hart Lane, Barnes, London SW13 0PJ
Tel: 081-876 5501

XMAS SPECIALS

Sega Megadrive Pal/Scart 129.99
Megadrive + Extra J/Pad + Game.....169.99
Megarive + Extra J/Stick + Game.....179.99
PC Engine Super Grafx.....199.99

Sega GameGear Ring For Details

NEW MEGADRIVE GAMES		PC ENGINE GAMES		SUPERGRAFX GAMES	
Strider	£36	Heavy Unit	£20	Battle Ace	£30
Fatman	£35	Tiger Road	£20	Ghouls + Ghosts	£38
Axis FZ	£34	Die Hard	£30		
Burning Force	£34	Gomola Speed	£30	★★★★★★★★	
Hellfire	£33	W Ring	£30		
Dynamite Duke	£32			★★★★★★★★	
Arrow Flash	£32	★★★★★★★★			
Shadow Dancer	TBA				

NEW NEO-GEO GAMES AT £165

GAMEBOY GAMES		ACCESSORIES	
Busy Bee	£20	Sega Joypads	£16.99
Wars	£20	Sega Joystick	£29.99
Tennis	£20	XE 1 AP	£49.99
Baseball	£20	PowerArcade Joystick	£35.00
★★★★★★★★★★★★		Family Joystick	£35.00
		Megadrive Mag (Jap)	£6.50
		Gameboy Carry Case	...CALL

MAIL ORDER

Ring For Other Titles

Please Add £5 p&p for Machines
£1 p&p for Games
£2 p&p for Accessories

Please confirm availability before sending money. All above are Japanese Imports.

SOUTH EAST KENT SOFTWARE

78 SOUTHFLEET ROAD,
ORPINGTON, KENT BR6 9SW
TELEPHONE: 0689-850204 MAIL ORDER ONLY

NEW! COMMODORE AMIGA 500
SCREEN GEMS PACK £369.00
NEW! ATARI 520 ST-E
TURBO COMPUTER PACK £369.00
ATARI LYNX CONSOLE £160.00
NEW! SEGA MEGADRIVE (UK) £165.00

16-BIT GAMES	ST	AMIGA
BATTLE BRITAIN	£21.00	£21.00
BADLANDS	£16.95	£16.95
BEVERLY HILLS COP AMIGA ONLY		£16.95
BACK TO THE FUTURE 2	£16.95	£16.95
BLADE WARRIOR	£16.95	£16.95
BATTLE MASTER	£16.95	£16.95
CORPORATION	£16.95	£16.95
DRAGONS BREATH	£21.00	£21.00
DAYS OF THUNDER	£16.95	£16.95
ESCAPE FROM ROBOT MONSTERS	£13.95	£13.95
F29 RETALIATOR	£16.95	£16.95
FINAL BATTLE	£16.95	£16.95
GRAVITY	£9.99	£9.99
IVANHOE	£13.95	£16.95
LOST PATROL	£16.95	£16.95
LEGEND OF THE LOST	£16.95	£16.95
NIGHTBREED	£16.95	£16.95
OPERATION HARRIER	£16.95	£16.95
RESOLUTION 101	£16.95	£16.95
RAINBOW ISLANDS	£13.95	£16.95
ROBOCOP 1 OR 2 VERSION	£16.95	£16.95
SPY WHO LOVED ME	£13.95	£13.95
STREET HOCKEY	£16.95	£16.95
SUPREMACY	£21.00	£21.00
TEENAGE TURTLES	£16.95	£16.95
THE FINAL CONFLICT	£16.95	£16.95
WHEELS OF FIRE	£21.00	£21.00
WINGS OF FURY	£13.95	£16.95

NEW RELEASES AND FULL PRICE LIST AVAILABLE FOR SEGA, NINTENDO, COMMODORE AND ATARI

SPECIAL OFFER 3.5" BLANK UNBRANDED DISKS ..... £6.90 FOR 10

ALL PRICES INCLUDE DELIVERY (UK) OVERSEAS WRITE FOR DETAILS
PAYMENT PAYABLE TO: J. FERGUSON
NO CREDIT CARDS

YOUR SEGA SHOPPING LIST

MASTER SYSTEM 79.99
MASTER SYSTEM PLUS 99.99
CONTROL PAD 6.99
HANDLE CONTROLLER 39.99
LIGHT PHASER 29.99
LIGHT PHASER + CART 44.99
RAPID FIRE UNIT 5.99
SG COMMANDER 9.99
3D GLASSES 39.99
CONTROL STICK 14.99
MAINS ADAPTER 6.99
*AERIAL ASSUALT 29.99
ACTION FIGHTER 12.99
AFTER BURNER 29.99
ALEX KIDD 24.99
ALEX KIDD – HIGH TECH 29.99
ALEX KIDD – LOST STARS 29.99
*ALEX KIDD – SHINOBI 29.99
ALIEN SYNDROME 29.99
ALTERED BEAST 29.99
AMERICAN BASEBALL 29.99
AMERICAN PRO-FOOTBALL 29.99
ASSUALT CITY 29.99
ASTRO WARRIOR/PITPOT 24.99
AZTEC ADVENTURE 12.99
BANK PANIC 17.99
BASKETBALL NIGHTMARE 29.99
BATTLE OUTRUN 29.99
BLACK BELT 24.99
BLADE EAGLE 3D 29.99
BOMBER RAID 29.99
CALIFORNIA GAMES 29.99
CAPTAIN SILVER 29.99
CASINO GAMES 29.99
CHASE H.Q. 29.99
CHOPLIFTER 24.99
CLOUD MASTER 29.99
*COLUMNS 24.99
CYBORG HUNTER 24.99
DEAD ANGLE 29.99
DOUBLE DRAGON 29.99
DOUBLE HAWK 29.99
DYNAMITE DUX 29.99
ENDURO RACER 9.99
*E SWAT 29.99
F16 FIGHTER 17.99
FANTASY ZONE 12.99
FANTASY ZONE TM 24.99
FANTASY ZONE 2 .....24.99
*GAIN GROUND 29.99
GALAXY FORCE 29.99
GANGSTER TOWN 24.99
*GAUNTLET 29.99
GHOSTBUSTERS 29.99
GHOST HOUSE 17.99
GLOBAL DEFENCE 12.99
GOLDEN AXE 29.99
GOLFAMANIA 32.99
GOLVELLIUS 29.99
GREAT BASEBALL 24.99
GREAT BASKETBALL 24.99
GREAT FOOTBALL 24.99
GREAT GOLF 24.99
GREAT VOLLEYBALL 24.99
*IMPOSSIBLE MISSION 29.99
*INDIANA JONES 29.99
*JUNGLE FIGHTER 29.99
KENSEIDEN 29.99
KUNG FU KIDD 24.99
LORD OF THE SWORD 29.99
MAZE HUNTER 3D 29.99
MIRACLE WARRIOR 32.99
MISSLE DEFENCE 3D 29.99
MONOPOLY 29.99
MY HERO 17.99
NINJA 9.99
OPERATION WOLF 29.99
OUT RUN 29.99
OUT RUN 3D 29.99
*PAPER BOY 29.99
*PARLOUR GAMES 17.99
PENGUIN LAND 29.99
PHANTASY STAR 39.99
POSEIDEN WARS 3D 29.99
POWER STRIKE 24.99
PRO WRESTLING 24.99
PSYCHO FOX 29.99
QUARTET 24.99
R.C GRAND PRIX 29.99
R-TYPE 29.99
RAMBO III 29.99
RAMPAGE 29.99
RASTAN 29.99
RESCUE MISSION 9.99
ROCKY 29.99
SCRAMBLE SPIRITS 29.99
SECRET COMMAND 12.99
SHANGHAI 24.99
SHINOBI 29.99
SHOOTING GALLERY 24.99
SHOOTING GAMES 24.99
SLAP SHOT 29.99
SPACE HARRIER 29.99
SPACE HARRIER 3D 29.99
SPELLCASTER 29.99
SPY vs SPY 17.99
*SUBMARINE ATTACK 29.99
*SUPER MONACO G-PRIX 29.99
SUPER TENNIS 9.99
TEDDY BOY 9.99
TENNIS ACE 29.99
THUNDER BLADE 29.99
TIME SOLDIERS 29.99
TRANS BOT 9.99
ULTIMA 4 .....39.99
VIGILANTE 29.99
WANTED 24.99
WONDER BOY 24.99
WONDER BOY – MON/LAND 29.99
WONDERBOY III 29.99
WORLD GAMES 24.99
WORLD GRAND PRIX 12.99
WORLD SOCCER 24.99
Y's 32.99
ZAXXON 3D 29.99
ZILLION 24.99
ZILLION II 24.99

SEGA GOODIES
SEGA BUMBAGS 5.99
SEGA HAT 5.99
SEGA T-SHIRT L/S 9.99
SEGA HOLDHALL 13.99
SEGA WATCH 14.99

THE UK MEGADRIVE HAS LANDED

MEGADRIVE 189.99
POWERBASE CONVERTER 29.99
ARCADE POWER STICK 34.99
ALEX KIDD ENCH/CASTLE 29.99
ARNOLD PALMER T/GOLF 34.99
FORGOTTEN WORLDS 34.99
GHOULS n GHOSTS 44.99
GOLDEN AXE 34.99
LAST BATTLE 34.99
MYSTIC DEFENDER 34.99
RAMBO III 29.99
REVENGE OF SHINOBI 34.99
SPACE HARRIER II 34.99
SUPER HANG ON 34.99
SUPER LEAGUE BASEBALL 34.99
SUPER THUNDERBLADE 34.99
THUNDERFORCE II 34.99
TRUXTON 34.99
WORLD CUP ITALIA 90 .....29.99
ZOOM 29.99

ALL ORDERS WILL BE SENT ASAP PRICES INCLUDE VAT
* COMING SOON
PLEASE SEND PAYMENT WITH ORDER
ADD £2 FOR DELIVERY

★★★OUR SHOP IS NOW OPEN★★★
FREE SEGA BUBBLEGUM WITH ALL ORDERS

TV GAMES IS AN OFFICIAL SEGA STOCKIST UK VERSIONS ONLY

TV GAMES
THE SEGA SHOP
11 CASTLE PARADE
92 EWELL BY-PASS
EWELL SURREY
KT17 2PZ
PHONE 081 786 7816
0831 520474
FAX 081 786 7192

COMPO RESULTS

Enter one of the honking good compos in the October issue of C+VG? You did? Well, here's a complete list of all the winners from each and every competition. Scan that list with care - your name could well be in there!

ELITE GREMLINS COMPO

25 groovy Gremlins packs were up for grabs in this juicy little compo, which entailed that you had to provide a question to this answer: "sixty million frankfurters and a pair of oven gloves". Some of you obviously have sick minds out there, and a lot more don't like poor old Rob much. Still, the winners are...

SHAUNA THOMPSON, JERSEY. J CHARDING, MILTON KEYNES. WESLEY McGUGAN, Co ANTRIM. C FITZGERALD, MANCHESTER. HOWARD WORTON, LONDON. M MIDDLETON, DERBYSHIRE. J McGHEE, NORWICH. R KENNEDY, PORTLAND. J PROCTOR, SURREY. N WRIGHT, BRISTOL. R O' HANX (?), WEST YORKS. N WING, KENT. G KENNERLEY, CHESHIRE. W BINGHAM, Co DOWN. D WALKER, BOSTON. J KROVINA, KENT. J WAITE, PETERBOROUGH. K ASTON, WEST YORKSHIRE. C BELL, RAF HOSPITAL WEGBERG. R ANDERSON, WHITBY. A HAWKSBY, WIRRAL. K WARD, DORSET. D DONALD, HUDDERSFIELD. R MOORE, LEEDS. R SINGH, SURREY.

MAD PROFESSOR COMPO

Aaow! Krisalis put a brill CD Walkman on offer here, along with ten runners-up prizes of goodie bags. And the overall winner is... JOHN SHEARING of GODSTONE, SURREY! The runners up are...

S RICHARDS, SHROPSHIRE. D ROBERT, CUMBRIA. K WICKENS, SPALDING. A DAVIS, SOUTHSEA. G SHORE, ALPHINGTON. L HARRIS, SEMILONG, NORTHAMPTON. A DEVEY, FANRBOROUGH. J W BORLAND, LONDON. N BURROWS, MERSEYSIDE. J POUND, FELPHAM.

QUESTIONNAIRE COMPO

Tons of topper console gear available for one lucky reader who sent in his/her opinions in general. Well, with around three thousand (probably more) entries, I bet D RANDALLS from TENBY is feeling particularly lucky at the moment. The console gear you asked for is on its way.

OCTOBER HOTLINES

WIN A MEGADRIVE

Wow! A hundred and ninety quid's worth of absolutely ace Megadrive gear was up for grabs here, but it was JOHN B TOWER from WESTCLIFF-ON-SEA that was the lucky winner! Well done, John - you're a real man now!

WIN A GAMEBOY

Currently ranking as one of the offices fave consoles (managing to keep your Gameboy away from Andrea is an impossiblity!), this particular Gameboy has been won by SONIA JONES from ROMFORD.

WIN A PC ENGINE

Everybody wanted to be a PC Engineer, but it was JIM BARRAT from CLACTON who scooped the honours by answering correctly four absurdly easy questions. Well done Jim, your SCART model is on its way!

WIN A LYNX

A groovy-woovy colour Lynx was up-for-grabs, but only if you could answer a serious set of probing questions... Amusing us with his spontaneous wit was DAVID LUCAS from the WEST MIDLANDS who not only answered the questions correctly, but gave us all a good laff into the bargain! Well done, Dave!

THE C+VG CHALLENGE

So you reckon you know how to handle your joystick, eh? Well, you've come to the right place! Every month, C+VG in conjuction with a major software company will be throwing down the gauntlet to the gamesplaying public. A crack team of C+VG readers will be whisked over (expenses paid, of course) to the challenge arena, where they will do battle with the specially selected C+VG squad.

Don't expect immediate victory though. When you're dealing with the likes of Julian Rignall, Paul Glancey, Rob Swan or Richard Leadbetter, you'll be facing up to years of gaming experience. Still, if you fancy your chances fill in the details below and who knows? You may be part of a challenge squad battling it out with the C+VG team on the hottest new games!

NAME: .....

ADDRESS: .....

.....

TELEPHONE NO.....

JUST TO PROVE HOW BRILLIANT I AM, HERE ARE SOME OF MY ACHIEVEMENTS:

GAME: ..... HIGH SCORE: .....

GAME: ..... HIGH SCORE: .....

GAME: ..... HIGH SCORE: .....

HORROR ZOMBIES

FROM THE CRYPT

SEE! the blood

FEEL! the terror

HEAR! the screams

Evil that knows no bounds!

SO TERRIFYING YOU'LL WISH YOU WERE SOMEWHERE ELSE!

WITH NEW TRUE-LIFE COLOUR

AN ASTRALVISION PRODUCTION FROM MILLENNIUM

STARRING ROCK E. HEADSTONE DIRECTED BY TERRY FIED INTRODUCING CARLTON CRINGE

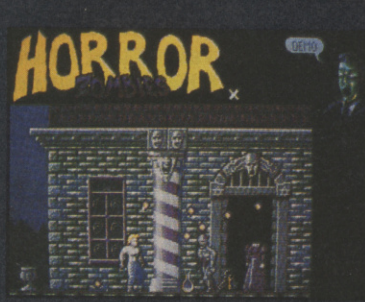

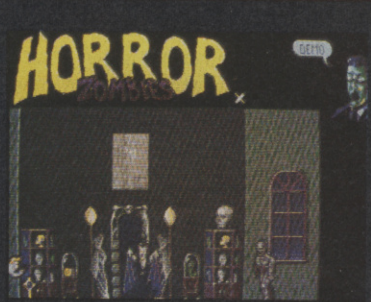

Atari ST & STE
AMIGA
IBM PC and compatibles

Millennium, Chancery House107 St Pauls Road, London N1 2NA

MILLENNIUM

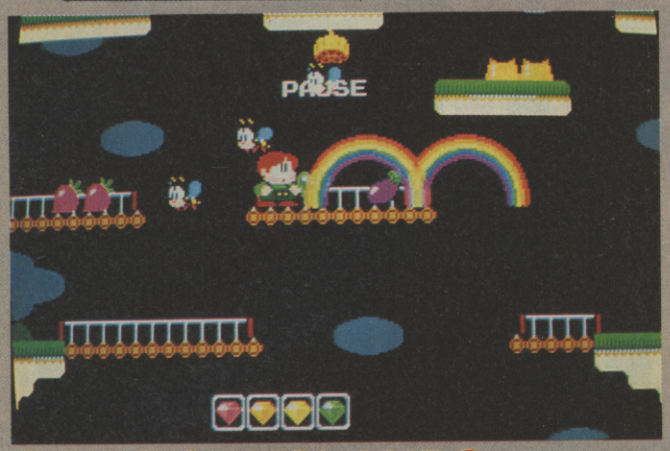

RAINBOW ISLANDS
SEGA/TAITO

Bub and Bob are back in the Megadrive version of the classic platform game, Rainbow Islands! This game went down a treat with computer owners earlier on in the year, and by the looks of it, the Megadrive version is set to do the same! Featuring conversions of both the arcade original and the tougher "extra" version, you're certainly getting value for money!

Stacks of top-notch playability and super graphics with a huge amount of levels to be conquered make Megadrive Rainbow Islands a winner. Check out the full review next month!

RELEASE: MEGADRIVE, NOW
PRICE: AROUND £40.00

THE HUNT FOR RED OCTOBER
GRANDSLAM

Everyone had left Grandslam for dead, but they've bounced back with their computer interpretation of the flippin' good Sean Connery movie! Rather than tart up the graphics and playability of their first Red October game (based on the Tom Clancy book), they've gone the whole hog and come up with a five level horizontally scrolling type arcade game, with each level representing an action scene from the movie.

With graphics supplied by an ex-Psygnosis graphic artist, The Hunt for Red October should look rather tasty, but you'll have to wait until next month for the full lowdown on the game itself!

RELEASE: SPECTRUM, AMSTRAD, C64, AMIGA, ST, PC, ANY DAY NOW.
PRICE: TBA

DICK TRACY
ENTERTAINMENTI NTERNATIONAL

After blazing its way through cinemas across the globe, Dick Tracy (the game of the movie) should be on his way to a computer near you! As you can see from the screenshot, it all looks a bit Untouchable-esque to us with plenty of Tommy Gun laffs. It certainly looks more exciting than the rather duff Warren Beatty film...

RELEASE: ST, AMIGA, PC, SPECTRUM, GX4000, TBA
PRICE: 16-BIT, £24.99, GX4000 £29.99, SPECTRUM CASSETTE £9.99, OTHER PRICES TBA

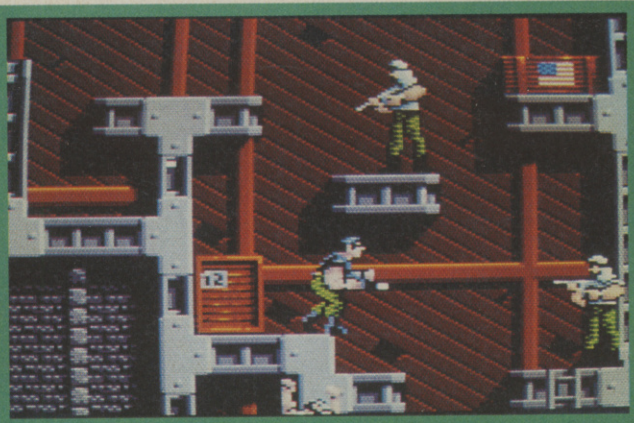

NAVY SEALS
OCEAN

Blasting their way onto a computer or console near you soon are the Navy Seals, the American Navy's answer to our Tommy SAS guys. Based on a new Charlie Sheen flick, Ocean's latest all-action game puts the player in the boots of a Navy Seal agent sent up against Arab terrorists who have taken

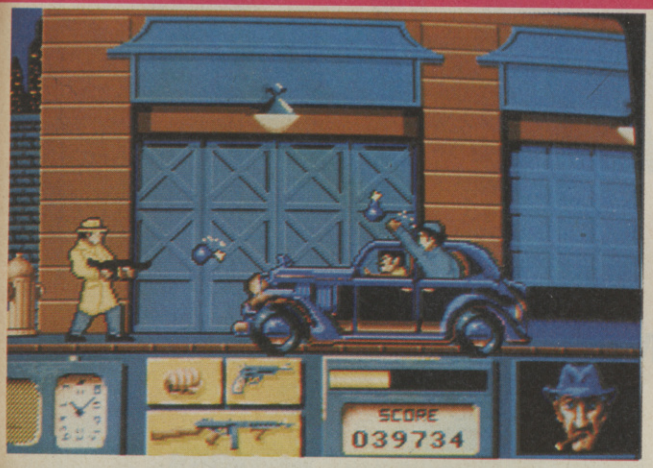

BATMAN
SUNSOFT

What! Yet ANOTHER console Batman game! Yep, that's right and PC Engine Batman has finally hit British shores. The bad news is that it hasn't got much in common with the fabbo Megadrive game reviewed in the last Complete Guide to Consoles. Indeed, the platform based beat 'em up action has been replaced with an unusual PacMan type effort.

But do not despair, because although it's a completely different kettle of fish, this conversion of Batman still has jam-hot playability, as the dangerously-addicted Mean Machines art department are at pains to point out!

RELEASE: PC ENGINE, OUT NOW
PRICE: £35.00

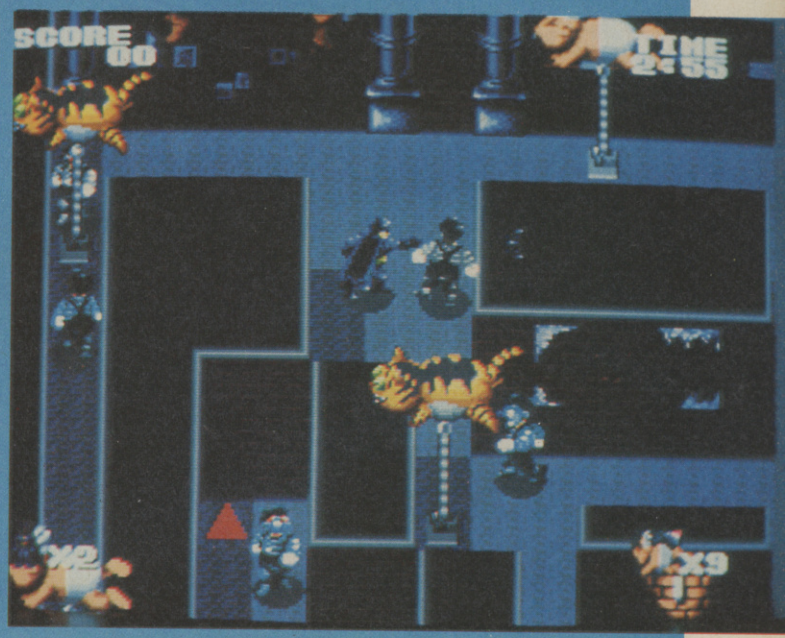

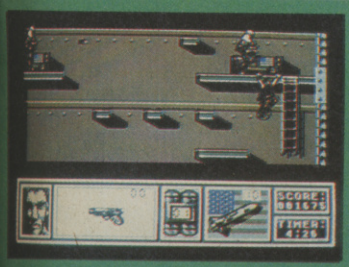

some clean-living Westerners hostage and hidden them in a load of platform-packed buildings. Along the way, our brave pinnipeds (look it up) come across some rather nasty captured missiles which have to be stolen back. Paul and Rob went up to Ocean to see the GX4000 and C64GS versions in action and came back suitably impressed. Hopefully the same will be true for all the other versions when the game is released early next year.

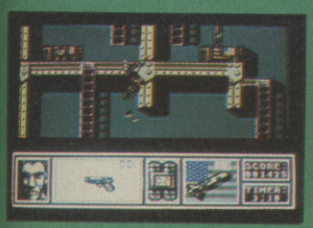

RELEASE: ST, AMIGA, GX4000, C64GS, SPECTRUM, EARLY NEW YEAR
PRICE: ST £19.99, AMIGA £24.99, GX4000 CARTRIDGE £24.99, C64GS CARTRIDGE £19.99, SPECTRUM CASS £10.99, SPECTRUM DISK £14.99

LINE OF FIRE
US GOLD

As revealed in the October issue's cover-mounted Mega Book, US Gold have grabbed the licence to Sega's brilliant slice of Op Wolf style shoot 'em up action. Now, at last the conversions are seeing the light of day (courtesy of ace programming team, Creative Materials) and they're all looking dead good! Featuring eight levels of blasting carnage, Line of Fire enables two players to fight their way out of occupied territory using stolen weaponry to gun down anyone who gets in their way.

The thing that set Line of Fire apart from the opposition was infinite ammunition for your Uzi (yeah!) and the fact that the landscape actually rotated around the player! All this and more have been crammed into US Gold's conversions! The Amiga version looks especially good with full-screen action, brilliant 3D and all the fun of the real thing. But we've also had a good look at the Speccy version and that's just as good! One to look out for, wethinks...

RELEASE: SPECTRUM, AMSTRAD, C64, ST, AMIGA, CHRISTMAS
PRICE: 8-BIT, £10.99 CASSETTE, £ 14.99 DISK. 16-BIT, £24.99

NEW

NEW
£29.99
SUPER MONACO G.P.

NEW

MASTER SYSTEM
GAMES
FROM
SEGA

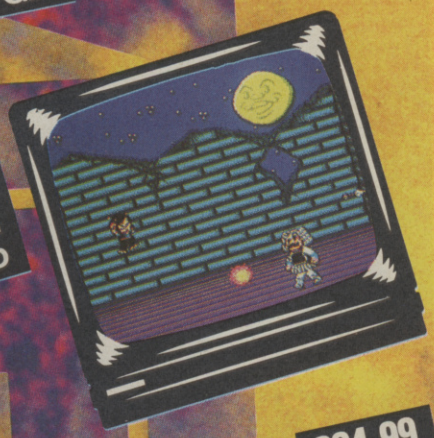

NEW
£29.99
ALEX KIDD IN
SHINOBI WORLD

£24.99
COLUMNS
COMING SOON

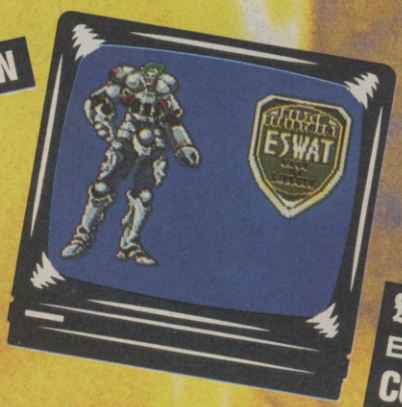

£29.99
E. SWAT
COMING SOON

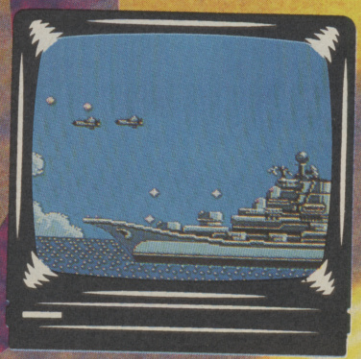

NEW
£29.99
AERIAL ASSAULT

NEW
£39.99
ULTIMA IV

"DO ME A FAVOUR... PLUG ME INTO A SEGA"
from Virgin

VIRGIN MASTERTRONIC LIMITED
16 PORTLAND ROAD, LONDON W11 4LA

SIM EARTH

MAXIS/OCEAN

The follow-up to the fabulous Sim City is nearly upon us, and promises to blow its predecessor away in both size and depth by not giving you just a city to design and maintain, but a whole planet!

Absolutely everything involved in the creation of a world has been crammed into this new Maxis product. First off, you decide what basic form your planet takes - be it vaguely Earth-like (continents and oceans), solely water, or just one huge desert - the choice is yours! You can even start right from the beginning with a molten mass that gradually cools, and settles down into land masses which drift apart - just like the real thing. Create suitable environments and you can expect life of some description to evolve, from amoeba-like creatures all the way to huge, sprawling (maybe humanoid) colonies. Life forms as well as external forces (such as solar wind) all have some kind of impact of its environment and Sim Earth follows the Gaia theory which states that the whole planet is a living organism which will adapt to any changes which take place - even at the expense of any life living on it (wow - cosmic, huh?).

Ocean came down and gave us a sneak preview of what could be the greatest "god" game yet! PC owners are going to be first to sample the delights of world creation, but Amiga and ST owners aren't going to be left out as versions are planned for their machines too.

RELEASE: PC, AMIGA, ST, TBA
PRICE: TBA

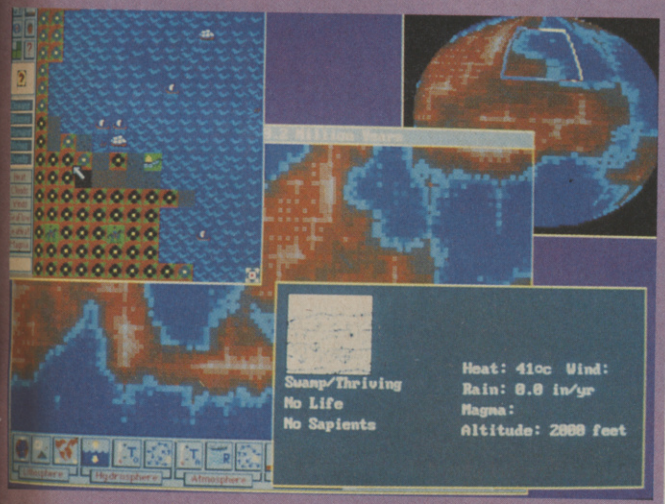

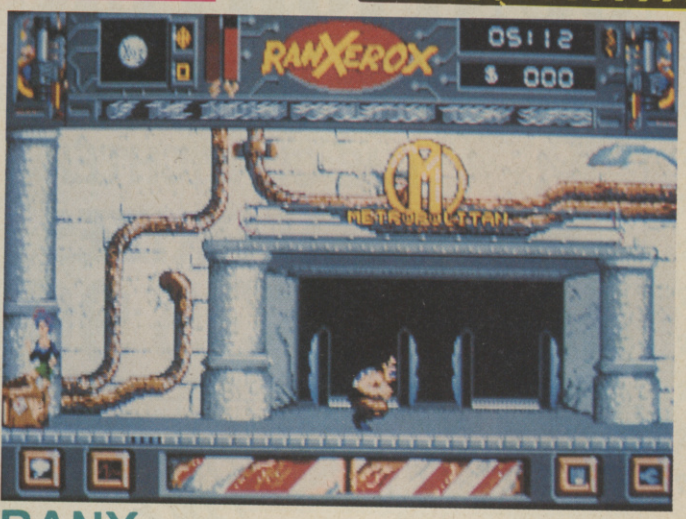

RANX

UBISOFT

Ubisoft's latest is a computer translation of a slightly sicko French comic, which even horrified our own hardened comic guru, Rob Swan! As for the game itself, the player stars as an android with muscles of steel (obviously not for flexing, then) who must rescue his kidnapped girlfriend and save the world into the bargain! Plenty of binary mayhem guaranteed, Ranx has been finished and should be out any time now.

RELEASE: ST, AMIGA, PC, TBA
PRICE: TBA

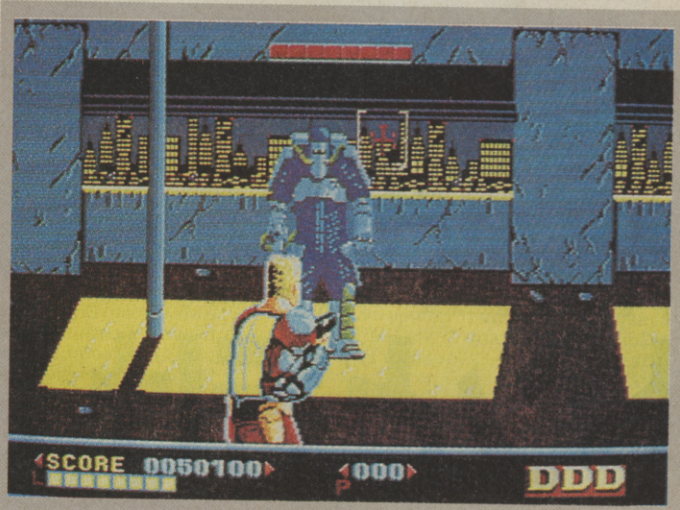

DYNAMITE DUKE

SEGA

Nothing to do with Dynamite Dux, nor even the Dukes of Hazzard (remember their dynamite-tipped arrows?), Dynamite Duke is Sega's all-out Op Wolf/Cabal clone. From what we've seen of it, the Megadrive conversion features arcade-quality graphics and red-hot playability, so it should more than satisfy any Megadrive shoot 'em up fiend's insane need for gratuitous violence!

RELEASE: MEGADRIVE, OUT NOW
PRICE: AROUND £40.00

GUNFIGHTER

USE YOUR VOICE TO OUTDRAW THE GUNFIGHTER

CASH PRIZES

0898 31 35 90

INFODIAL POBox 36 LS1 4TN Call charges 33p Per Min Cheap 44p Per Min All Other Times

THE HOTTEST GAMES SECRETS

0898 299388

MEGATIP GAMESLINE

NEW MESSAGES EVERY WEEK

TONY TAKOUSHI CONSOLE LIVE

games tips news-gossip

0898 299 390

SAM Coupé HOTLINE

0898 299 380

featuring Alan Miles & Bruce Gordon

Proprietor-B.Everiss, PO. Box 71. Kineton, Warwick. CV35 0XA.

Calls charged at 33p per min. cheap rate and 44p per min at all other times.

(Ask whoever pays phone bill)

DARE YOU RING THE...

NAUGHTY JOKE LINE

0898 800 242

JOKE OF THE CENTURY
0898 800 206

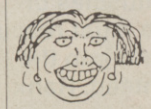

FAT FREDA'S RUDE JOKES

0898 800 207

HORROR LINE

0898 800 208

AUSSIE NAUGHTY JOKES
0898 800 209

TASTELESS TIM'S BAD TASTE JOKES

0898 800 210

ROGER SMELLEE
0898 800 211

BUZZ HUMOUR 146 HAMMERSMITH GROVE W6 7HE

5p per 9 secs cheap rate. 7 secs all other times inc. VAT

ULTRA-NAUGHTY LINE FOR READERS OF SMALL PRINT 0898 800 205

AMIGA / ATARI STE
STEREO HEADPHONE ADAPTER

NEW

★ Volume control
★ Output for 2 Players
★ Hi-Fi sound
★ Long lead

ONLY £14.95 Including VAT, Postage & Delivery

SOUNDS WICKED!

VISA

Compulink
10 Cleveland Way, London E1 4TR
Tel: 071 - 790 - 2424

"SELL SOME EQUIPMENT OR GET A PENPAL – WATCH OUT FOR THE SPECIAL ANNOUNCEMENT IN JANUARY"

NINTENDO ENT CONSOLE for sale. Excellent condition also £180 worth of games. Good price at £110. Phone 0387 55802 after 6pm, ask for Andrew.

NEC PC ENGINE with Stereo Booster + Gunhed and Don Doko Don. Mint condition only £110 so ring quick on 0435 882406 ask for Simon.

PC ENGINE (PAL) includes two Joypads and 5 player adapter plus 15 games including Gunhed, Ninja Spirit, Chase HQ, USA Basketball. Worth £700 sell for £350 ono Tel 0737 350909.

PC ENGINE PAL games console with two games (Altered Beast and R-Type 2) and joy pad; 3 months old, a bargain at £120. Tel: 0543-372781.

"FREE" TRIAL copy of Arcade Pier Fanzine, just send address, don't worry about stamp or SAE, The 'Zine covers ST/Amiga + Consoles, also its full of Viz style cartoons. To R. Kemp. 4B Currents Lane, Harwich, Essex. CO12 3DE.

FOR SALE Sega Megadrive. Boxed as new inc Pal and Scart connector, Two Joypads, Rambo II, Space Harrier III, Alex Kidd, Altered Beast, Super Hang On and Super Thunderblade cost over £400 will accept £250. Will not split. No offers. Phone Mark (0844) 291416 (Near Aylesbury).

ATARI LYNX boxed with power lead. California Games, Gates of Zendocon worth £200, sell for £130 or swap for Gameboy with 4 or more carts. Tel: 081-541 0988, ask for Mark.

FOR SALE PAL PC Engine, with six games including PC Kid, £155. Phone Lee on (061) 7988241, 91 Polefield Hall Road, Prestwich, M/ CR.

SEGA MASTER SYSTEM, Quickshot XV Joystick, Control Pad, Light Phaser, 40 games including Chase HQ, World Soccer and Golden Axe. Easily worth £1,000 bargain at £350. Phone 031-339 5205.

SPECTRUM 128K+2 & Joystick, also 100 plus games including Robo Cop, MM.FC. and more all for £200 ono. For further details, ring Lee on 0772 451166.

AMIGA Ham Digitising Service. 75p per picture. Minimum order: 1 disk of 12. From almost any source, cuttings, VHS, etc. Send to M. Platts, 61 Riverview Close, Hallow Road, Worcester WR2 6OB.

SEGA MEGADRIVE Games Wanted. The best prices paid. Phone Dale on (0225) 316796, after 4pm Monday to Friday or any time during weekends.

SENSATIONAL OFFER. Over 1,000 Spectrum Pokes and Handreps of C64. Pokes with free instructions. Send SAE with only £1.80 to S. Freeman (Spec/C64), 31 Durham Crescent, Washingborough, Lincoln. While stocks last!

BLOODWYCH MAPS £5. Bloodwych Data Maps £5. SAE required. State game! 96 St. Mary's Street, Southampton SO1 1PB.

SEGA MEGADRIVE carts wanted for cash & exchange, best prices paid, also many used carts for sale at bargain prices. Phone Mark on (0736) 50130 after 5pm.

C64 For sale. 1 joystick over £100 worth of games incl. Chase HQ, Batman, Robocop and Kick Off. Worth over £200 sell £175. Contact (0707) 326829 Quick Sale.

COMMODORE 64 For sale, with over £300 worth of software, tape deck and joystick. All worth over £450. Sell for just £195. Tel (081) 500 4227 NOW!!!

PC ENGINE (PAL) includes XE-1 pro joystick, Ninja Warriors, Chase HQ, Monsterpath, perfect condition (still boxed) bought £310 selling £150 ring (0942) 607280 soon.

NINTENDO console together with Light Gun and Hogans Alley (use with gun). Also Super Mario Bros. and Golf. All excellent condition. £45 the lot. (0483) 760087.

PC ENGINE games: Download, PC Kid, Powerdrift, Volfier, Splatter House, 20 in all, write for list from Alex Kaung, Chernocke House, Romans Road, Winchester, Hants SO23 9QP. Around £15 each.

SEGA MASTER SYSTEM, Joy Pads, Light Phaser, including 18 top Sega games, very good condition, terrific value. £200 Ring Edgworth P.O. Tel Bolton 0204 852314.

AMIGA 1 MEG in good condition with disk box, 2 joysticks, tons of games and demos – about 120 disks. Sell for £270 only. Ring William 0742 352669 after 5pm.

IF YOU WOULD LIKE TO ADVERTISE IN THIS SECTION PLEASE CALL ALAN DYKES ON 071-251 6222 Ext: 2137

GET YOUR GEAR HERE!

THE DEALER DIRECTORY

BEDFORDSHIRE
FAXMINSTER LTD
18 Church Street, Dunstable,
Bedfordshire LU5 4RU.
0582 475474

BUCKINGHAMSHIRE
SOFT-LY
5 Deer Walk, Shopping Building,
Milton Keynes.
0908 670620

CAMBRIDGESHIRE
LOGIC SALES LTD
6 Midgate,
Peterborough PE1 1TN.
0733 49696

CORNWALL
TRURO MICRO LTD
Bridge House, New Bridge Street,
Truro, Cornwall, TR1 2AA.
0872 40043

COUNTY DURHAM
FAT RAT COMPUTERS
Unit 35, In-Shops, 154 Front Street,
Chester-le-Street, Co. Durham, DH3 3AY
091-388 7477

DEVON
FLAGSTAR COMPUTERS LTD
Totnes Computer Centre, 1 Apple Lane,
High St., Totnes, South Devon.
0803 865520

EAST SUSSEX
TJS COMPUTER SUPPLIES
4 & 5 The High, High Street, Seaford,
East Sussex, BN25 1PN
0323 491352

GLOUCESTERSHIRE
COMPUTE-IT
151 High Street, Tewkesbury,
Gloucestershire.
0684 290097

GREATER MANCHESTER
VUDATA
203 Stamford Street,
Ashton-Under-Lyme.
061-339 0326

HAMPSHIRE
KING'S SOFTWARE
No. 3 The Antique Market (6 days a week)
King's Walk, Wincester, Hampshire.
0962 62277

HERTFORDSHIRE
FAXMINSTER LTD
25 Market Square, Hemel Hempstead.
0442 255044
GAMESKEEPER
10 Station Road, Letchworth, Herts.
0462 672647
LOGIC SALES LTD
5 Lynton Parade, Cheshunt, Herts.
0992 25323

LONDON
ADAMS WORLD OF SOFTWARE LTD
779 High Road, North Finchley, N12.
081-446 2241
ADAMS WORLD OF SOFTWARE LTD
265 Station Road, Harrow, NW.
081-863 7262
LOGIC SALES LTD
19 The Broadway, Southgate,
London, N14 6PH.
081-882 4942

THE DEALER DIRECTORY cont.

LANCASHIRE
PV COMPUTERS LTD
104 Abbey Street, Accrington,
Lancashire, BB5 1EE.
0254 35345

LEICESTERSHIRE
COMPUTABASE
15 Cradock Street, Loughborough.
0509 210056

MIDDLESEX
ADAMS WORLD OF SOFTWARE LTD
190C Station Road, Edgware.
081-952 0451

STAFFORDSHIRE
FOSTERS
59 Tamworth Street, Lichfield,
Staffs. WS13 6JW.
0543 262341

WALES
MICROMAGIC
110 Heolmaes-Y-Gelynen,
Morristown, Swansea SA6 6JT.
0792 798061, 0831 126181 (mobile sales)
SOFTCENTRE
28/30 The Parade,
Cwmbran Town Centre, Cwmbran.
06333 68131
SOFTWARE SHACK
Unit 21, Aberfon Market,
Lower Floor, Aberfon Centre,
Port Talbot, West Glamorgan.
0639 8828
MICRO SUPPLIES
West Street, Gorseinon
Swansea SA4 2AA
0792 893975

WEST MIDLANDS
SOFTWARE SERVICES
278 Vicarage Rd., Kings Heath,
Birmingham, B14 7NH.
021-441 1871

THE CLASSIFIEDS

MEGADRIVE OWNERS
THE ULTIMATE MEGADRIVE CLUB IS HERE.
JUST LOOK AT WHAT WE HAVE TO OFFER:-
★FREE MEMBERSHIP
★CART EXCHANGE SERVICES
★USED CARTS AT BARGAIN PRICES
★BEST PRICES PAID FOR USED CARTS
★NEWS & REVIEWS plus MUCH MORE

TEL (0736) 50130
5pm-10pm Weekdays 9am-10pm Sat & Sun

SPEC, CBM, AMIGA, ST HIRE
•OFFER• All new Spec & CBM members who join in Oct, Nov & Dec will receive a free game for their machine to keep.
Look below and see what you get for your membership.
- 10 days allowed for hire, 1000's to choose from.
- Return postage paid. (No need to buy stamps).
- Membership allows hire for all machines.
- All latest releases added. All software original.
- Regular updates, offers, newsletters and competitions.

So get the most from your computer and play the best for less.

For more details send a large SAE envelope stating which machine(s) you require to:
HSL (C&VG), 1 HILLHALL ROAD, LISBURN, N.I. BT27 5BU

HALF-PRICE SEGA GAMES!
EVERY title featured in our list of quality pre-owned Sega Mastersystem games is only HALF-PRICE!!! Send a S.A.E. for list
SELL YOUR UNWANTED SEGA GAMES FOR CASH!
Send a list of your games plus a S.A.E. for a prompt reply.
OFFICIAL UK SEGA MEGADRIVE!
Make sure you purchase your OFFICIAL UK SEGA MEGADRIVE from SOFTSCAN, and benefit from our regular special offers and discounts on Sega games – not available elsewhere!
MEGADRIVE – Delivered to your door, post free, for only £189.99. Send your cheque NOW, or phone our ACCESS/VISA credit-card hotline on 0432 50835 between 6pm-8pm (7 days a week). We will even offer you part exchange on your current Sega system, send a list of your system and a S.A.E. for our price.
SOFTSCAN (Sega), PO BOX 84, HEREFORD HR4 9YU
Phone 0432 50836

THE CLASSIFIEDS cont.

ST/AMIGA SOFTWARE SWAP
DISAPPOINTED WITH UNSATISFACTORY SOFTWARE?
WANT TO UNLOAD THOSE OLD AND COMPLETED GAMES?
IF SO SWAP YOUR UNWANTED TITLES QUICKLY THROUGH US.
WE OFFER:
- ★ **THE VERY LATEST TITLES. WE UPDATE STOCK CONSTANTLY.**
- ★ **PROFESSIONAL AND FAST TURNAROUND.**
- **WE REALISE THIS IS OF THE UTMOST IMPORTANCE.**
- ★ **FREE LIFE MEMBERSHIP**
- ★ **FLEXIBLE COMPANY STRUCTURE. KEEP OR SWAP THE TITLES.**

FOR A FREE DETAILED BROCHURE JUST SEND AN SAE TO:

MEADOW SOFTWARE, MEADOW COTTAGE, BRIDGE RD, WESTBROOK, KENT CT9 5JN.

SOFTWARE EXCHANGE SERVICES
ATARI/AMIGA
Swap your used titles on our national database system and fully computerised service fast/efficient/reliable and strictly original programs only.
Send SAE for registration form to:
S.E.S., 29 Naunton Crescent, Cheltenham, Glos. GL53 7BD

MUSIC & VIDEO EXCHANGE
Computers Wanted
ABSOLUTELY ALL H/W & S/W
Wanted for Cash or Exchange –
NOTHING REFUSED!
MUSIC & VIDEO EXCHANGE
56 NOTTING HILL GATE, LONDON W11
Tel: 071-727 0424 OPEN 7 DAYS 10am-8pm
Bring or send by post with SAE for cash

COMPUTER REPAIRS
Atari ST520 also 1 MEG
Upgrade
Amstrad
Commodore 64, 16
Vic 20
Spectrum +2

FREE ESTIMATES
3 MONTH WARRANTY

Contact:
AVC Unit 65, Carlocca Business Park, (off Devonshire Street), Ardwick, Manchester M12 4AH
Tel: 061-273 8772

ATARI ST AND AMIGA SOFTWARE
We have an all round selection of disks.
FOR HIRE. Apply now and hire your first four games free. Around 1,500 different original titles. For full details send a stamped addressed envelope or telephone Tuesday to Friday, 7pm-10pm.
LOW ATARI PRICES
Atari 520 STFM **£299.90** post free + 15 disks.
Amiga A500 at only **£379.00. Post free.**
BEST QUALITY DISKS
Top quality unlabelled 3½" double sided disks
10 for **£9.90** 50 for **£39.90**
25 for **£21.90** 100 for **£75.90**
Good Quality Disks: 20 for £12.00 p + p free!
Happy Discovery cartridges for the ST.
Only £149.90 or 289.90 for 2.
Uses include running Mac Software and backing up and ST software to date.
Send SAE for details.
GAMES & SOFTWARE
Dept. C + VG, 35 Tilbury Road, Thorney Close, Sunderland SR3 4PD
Tel: (091) 528 6351 Prop: P. Taylor

ATARI ST OWNERS
We have over 2,000 commercialised ST Programs in stock for you to **TRY** before you **BUY**. From "Golden Oldies" to the very latest releases. All programs are originals. We have been established for 8 years and have over 3,000 satisfied members from the UK + Europe. We also offer an efficient computerised service with a fast turn around. For full details send a large SAE (Clearly stating ST details) to: MGL (Dept C+VG), 48 Read Way, Bishops Cleeve, Cheltenham, Glos. GL52 4EL.

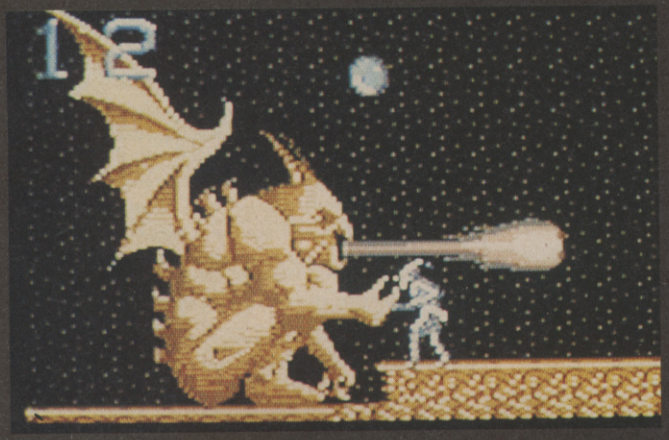

SHADOW OF THE BEAST

OCEAN

Well, Gremlin did the honours for Spectrum and Amstrad owners (see the reviews this ish!) but it was left to Ocean to come up with the goods for the C64! And that's not all, for the conversion of Psygnosis graphically amazing game is going to be available on cartridge only - so you can wave goodbye to those multi-load blues! As this screen shot shows, it doesn't look too bad at all. Keep your peepers glued to C+VG to see if it plays as good as it looks!

RELEASE: C64GS, CHRISTMAS
PRICE: C64GS CARTRIDGE, £19.99

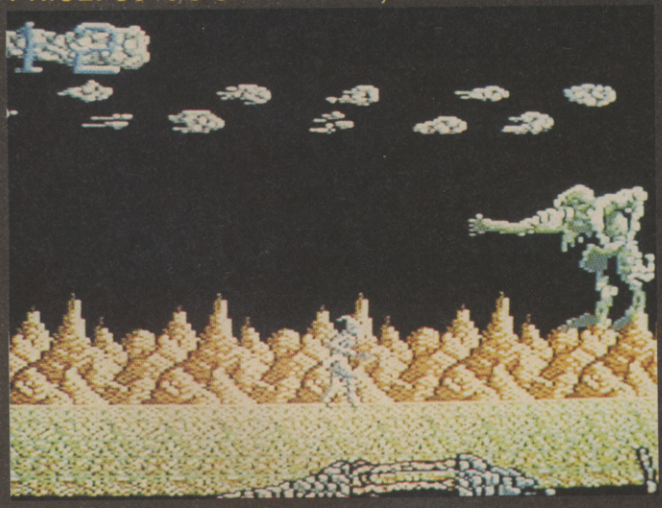

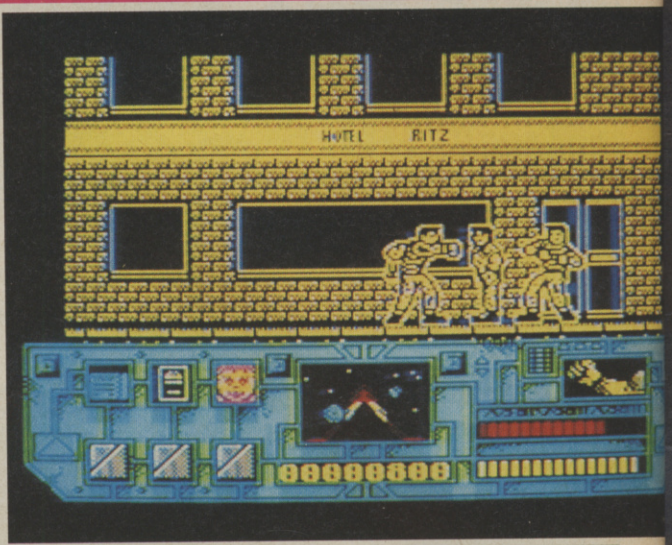

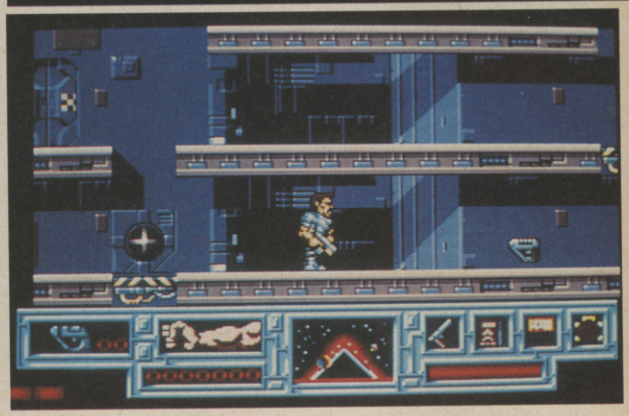

TOTAL RECALL

OCEAN

The film's been and gone, and Ocean's platform Recall frolic still isn't complete! Release details are a bit vague, but the game is nearing completion and looks rather decent, with smooth scrolling and a rather amusing Arnie-sprite! The graphics and sound look rather polished too, so hopes are high for a pretty decent game... Keep your eyes peeled (oww!) for a future issue of C+VG.

RELEASE: SPECTRUM, AMSTRAD, C64, ST, AMIGA.
PRICE: 8-BIT, £9.99 CASSETTE, £14.99 DISK. ST, £19.99, AMIGA, £24.99.

ADIDAS FOOTBALL

OCEAN

After what seems like decades, Ocean are finally ready to release the 16-bit versions of their Adidas-linked footy game! We've seen an early demo of the Amiga version and although Kick Off 2 rules the C+VG Stadium, this particular Ocean effort didn't look too bad at all... Expect something on the shelves real soon now!

RELEASE: ST, AMIGA, TBA
PRICE: TBA, PROBABLY £19.99 ST, £24.99 AMIGA

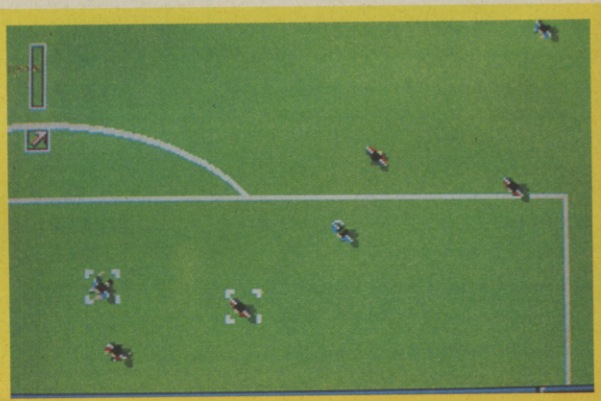

OUT OF THIS WORLD!
MUST BE CRAZY!!
IMPOSSIBLE!!!

Who would sell a disk with a full price quality previously unreleased – Super mega full length game?

– Plus many other programs on the disk --

Together with a FREE *100 PAGE full colour magazine with a chance to win prizes worth

£10,000.

ALL THIS FOR ONLY

£4.99.

We must be absolutely:–

CRAZY or MAD

ON SALE NOW

But we have done it!!! So ask for it now at your Local NEWSAGENT or CALL:–

MC Publications Ltd
24A White Pit Lane,
Flackwell Heath,
Nr. High Wycombe,
Bucks HP10 9HR.

Tel: 06285 31 244
Fax: 06285 30 875

*From JAN 91 issue onwards.

ON SALE 13th DECEMBER

TELEGAMES

Europe's Largest Stock of Video Games and Cartridges for:

SEGA MEGA DRIVE

Nintendo

PC Engine

INTELLIVISION

PC SUPER GRAFX

ATARI 2600 and 7800

SNK Neo-Geo

COLECO VISION™

SEGA

LYNX

NINTENDO GAMEBOY

GAME GEAR

PC Handheld

Also available one great video (over 400 games shown)
What Games can I buy?
Which console is compatible?
Do I need a monitor? What is SCART?
How about NTSC–PAL–SECAM?
All these, and more, answered for just £14.95
plus £1.00 p&p. Order Now.

WHY WAIT? ORDER NOW!

TELEGAMES,
Wigston, Leicester LE8 1TE
(0533 880445) (0533 813606)
SAE for full list or 'phone you order now
Still Europe's Largest Video Game Centre

GAME LAND

!!!SPECIAL OFFER!!!

SEGA MEGADRIVE ..... ONLY £135
WITH ANY 1 FREE GAME..... ONLY £155
PC ENGINE
+ 1 FREE GAME..... ONLY £130
GAMEBOY GAMES ..... ONLY £19.95
SEGA GAMEGEAR
+ 1 FREE GAME..... ONLY £195
SNK'S NEO-GEO
+ J/STICK..... ONLY £330
SNK'S NEO-GEO GAMES .... ONLY £170
ALL PC AND MEGADRIVE
GAMES ..... ONLY £29.95

PRO 1 J/STICK (MD) ..... ONLY £29.95

SEGA MEGADRIVE + 4 FREE GAMES
E.SWAT,
WORLD CUP SOCCER,
BATMAN,
AFTERBURNER II.
£199.95

ARCADE JOYSTICK..... £39.95

FREE POSTAGE AND PACKAGING,
FULL MONEY BACK GUARANTEED

All orders are subject to availability, just fill in the order form annd send to: GAME LAND
P.O. BOX 20, LEICESTER, LE4 5J2.

LAYOUT : P.CHAMBERS 1990 — ARTWORK: P.KENNY 1990

Nintendo CONSOLE — SNK,S NEO-GEO — **MEGADRIVE** COMPATIBLE WITH ALL SEGA CARTRIDGES — PC Engine — GAME GEAR

EUROPE'S No. 1 RETAIL-WHOLESALE-IMPORT-EXPORT-MAILORDER

VISA

LARGEST SUPPLIERS OF ALL KINDS OF VIDEO GAME CARTRIDGES.

SUPERGRAPHIC VIDEO GAME

NOVEMBER
FLYING SHARK

NOVEMBER
ROAD BUSTERS

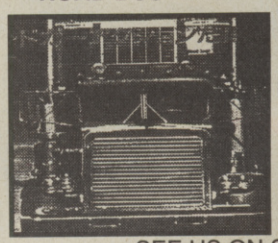

DECEMBER
KA-GE-KI

SEE US ON STAND **A31** AT

COMPUTER SHOPPER SHOW 1990
6-9 DECEMBER 1990 WEMBLEY CONFERENCE CENTRE

27 MANSFIELD ROAD, NOTTINGHAM. TEL: 0602 484988 FAX: 0602 410451

KLAX

HUDSON SOFT

One of the C+VG squad's favourite puzzle games ever is set to hit the Gameboy! For a game that relies heavily on colour, Klax is a bit of strange choice for Gameboy conversion, but Hudson Soft have got around the problem by giving each tile a monochrome pattern rather than a colour! Also, the 3D ramp of the arcade original has been sacrificed for a 2D look.

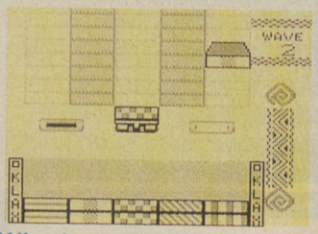

Whether all these changes will seriously detract from the gameplay has yet to be seen, but hopes are high for a decent conversion (so Rich has something to play on the train home!).

RELEASE: GAMEBOY, TBA
PRICE: TBA

WRATH OF THE DEMON

ENTERTAINMENT INTERNATIONAL

After exposing us to three laser-disk conversions, Readysoft (via their UK software distribution chums, Entertainment International) are about ready to release Wrath of the Demon, a game that combines their line in amazing graphics with some serious gameplay. We've seen an Amiga demo and graphically, it's amazing with awesome animation and a large amount of parallax scrolling. It looks quite a bit like Shadow of the Beast, but if this effort can beat Psygnosis' game in the playability stakes, they'll be onto a winner and no mistake! Look out for the review soon!

RELEASE: AMIGA, ST, PC, TBA, 8-BIT VERSIONS FOLLOWING
PRICE: AMIGA, ST, PC, £29.99.

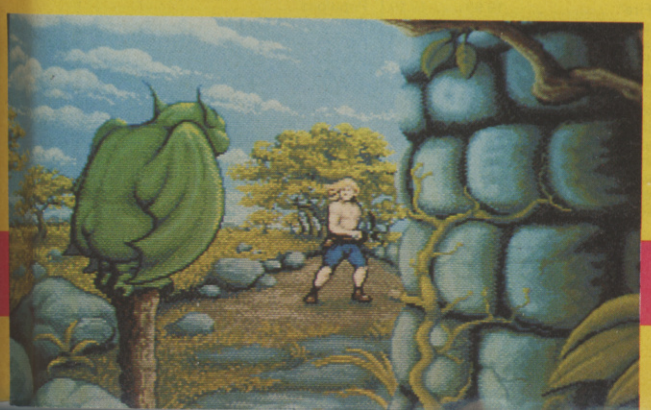

HARD DRIVIN'

SEGA

Finally! A year after the fabulous home computer versions of Hard Drivin', the Megadrive game is finally ready for release. As the screenshot shows, the game is practically indistinguishable from its arcade parent and should contain all the tracks and features of the coin-op original. But it's not just Megadrive owners whose luck is in as an Atari Lynx version is also planned! We wait with bated breath for the finished product...

RELEASE: MEGADRIVE, LYNX, TBA
PRICE: MEGADRIVE, AROUND £40.00

We are on stand 124 at the 16 bit Computer Show

PREMIER MAIL ORDER

*Titles marked * are not yet available and will be sent on day of release.*
Please send cheque/PO/Access/Visa No. and expiry date to:

Dept CVG5, Trybridge Ltd., 8 Buckwins Sq., Burnt Mills, Basildon, Essex. SS13 1BJ.

Please state make and model of computer when ordering. P&P inc. UK on orders over £5.00. Less than £5.00 and Europe add £1.00 per item. Elsewhere please add £2.00 per item for Airmail. These offers are available Mail order only.

Tel orders Monday to Friday 9.00am-7.00pm, Saturday 10.00am-4.00pm.

Tel Orders: 0268-590766 Fax: 0268-590076

GAME	ST	AMIGA
½ Meg Upgrade		39.99
½ Meg Upgrade + Clock		44.99
4D Boxing*	16.99	16.99
Addidas Football	13.99	16.99
AFT 2*	16.99	16.99
688 Attack Sub		16.99
AMOS		34.99
Anarchy	13.99	13.99
Assault on Alcatraz*	16.99	16.99
Awesome*		24.99
Badlands*	13.99	13.99
B.A.T*	16.99	16.99
Back to the Future 2	16.99	16.99
Back to the Future 3*	16.99	16.99
Bards Tale 2		7.99
Bards Tale 3*		16.99
Batman the Movie	13.99	16.99
Battle of Britain	19.99	19.99
Battle Command*	16.99	16.99
Battlemaster	16.99	19.99
Betrayl*	19.99	19.99
Billy the Kid*	16.99	16.99
Blade Warrior*	16.99	16.99
Bloodwych data disk	9.99	9.99
Boxing Manager	13.99	13.99
BSS Jane Seymour	16.99	16.99
Buck Rogers*		19.99
Budokan		16.99
Captive*	16.99	16.99
Carrier Command	14.99	14.99
Carthage*	16.99	16.99
Cavader*	16.99	16.99
Chaos Strikes Back	9.99	
Chase HQ	13.99	16.99
Chase HQ 2*	16.99	16.99
Champions of Krynn (1Meg)		21.99
Chuck Yeager*	16.99	16.99
Codename Ice Man (1 Meg)		29.99
Colonels Bequest (1 Meg)		29.99
Commando War*	16.99	16.99
Combo Racer	16.99	16.99
Conquest Camelot(1 Meg)		26.99
Corporation	16.99	16.99
Crime Wave*	16.99	16.99
Cricket Captain	13.99	13.99
Crazy Cars 2	11.99	14.99
Cruise for a Corpse*	16.99	16.99
Curse of Azure Bonds*	19.99	19.99
Damocles	16.99	16.99
Days of Thunder	16.99	16.99
Death Trap*	16.99	16.99
Deluxe Paint	39.99	
Dick Tracy*	16.99	16.99
Dragons of Flame	16.99	16.99
Dragons Lair (1 Meg)		26.99
Dragons Lair 2		26.99
Dragon Strike*		19.99
Dragon Wars*		16.99
Dungeon Master	16.99	16.99
Dungeon Master Hints	9.99	9.99
Duster*	16.99	16.99
Dynamite Debugger*		16.99
Edition One	16.99	16.99
Elite	14.99	14.99
Emlyn Hughes	13.99	13.99
Emlyn Hughes Quiz*	13.99	13.99
Escape from Robot Monsters	13.99	13.99
Escape from Colditz*	16.99	16.99
E-Swat*	16.99	16.99
Epic*	16.99	16.99
Eye of the Beholder*		19.99
F16 Combat Pilot	16.99	16.99
F19 Stealth Fighter	19.99	19.99
F29 Retaliator	16.99	16.99
Falcon	16.99	19.99
Falcon Mission Disk	13.99	13.99
Falcon Mission Disk 2	13.99	13.99
Final Battle*		16.99
Fireball*	16.99	16.99
Fire and Brimstone	16.99	16.99
Fire and Forget 2*	16.99	16.99
Flight of the Intruder*	16.99	19.99
Flight Sim 2	26.99	26.99
Flight Disk European	13.99	13.99
Flight Disk Japan	13.99	13.99
Flip it and Magnose*	16.99	16.99
Flood	16.99	16.99
Football Director 2	12.99	12.99
Ft'ball Manager 2 Gift Pk	12.99	12.99
Ford 98 Rally*	16.99	16.99
Fun School 2 (6-8)	11.99	11.99
Fun School 2 (Over 8)	11.99	11.99
Fun School 2 (Under 6)	11.99	11.99
Fun School 3 5-7	16.99	16.99
Fun School 3 Over 7	16.99	16.99
Fun School 3 Under 5	16.99	16.99
Future Wars	16.99	16.99
Golden Axe*	16.99	16.99
Golds of Aztecs	16.99	16.99
Gremlins 2	16.99	16.99
Gunboat*	16.99	16.99
Gunship	14.99	14.99
Hard Ball 2		16.99
Heroes	19.99	19.99
Heroes Quest		26.99
Hollywood Collection*	£9.99	19.99
Hydra*	13.99	13.99
Imperium	16.99	16.99
Indianapolis 500*		16.99
Indy Jones Adventure	16.99	16.99
Indy Jones Hint Book	5.99	5.99
Interphase	16.99	16.99
Int Soccer Challenge	16.99	16.99
Int 3D Tennis	16.99	16.99
It came from the Desert Data		9.99
Ivanhoe	13.99	16.99
Jack Nichlaus Golf	16.99	16.99
Jack Nichlaus Golf Extra Courses	9.99	9.99
Jack Nichlaus Unlimited Golf	19.99	19.99
Judge Dredd*	13.99	13.99
Keef the Thief Hint Book		5.99
Kennedy Approach	14.99	14.99
Kick Off 2	12.99	12.99
Kick Off 2 (1 Meg)		14.99
Kick Off Extra Time	7.99	7.99
Killing Game Show	16.99	16.99
Kind Words 2		34.99
K Quest 1,2,3,4 Hint Book	6.99	6.99
Kings Quest 4	21.99	21.99
Kings Quest Triple	26.99	26.99
Klaxx	13.99	13.99
Knights of the Crystallion		21.99
Laser Squad	12.99	12.99
Leaderboard Birdie	13.99	16.99
Life and Death*	16.99	16.99
Light Force	16.99	16.99
Line of Fire*	16.99	16.99
Lombard RAC Rally	14.99	14.99
Loom	19.99	19.99
Lords of Chaos*	13.99	16.99
Lost Patrol	16.99	16.99
M1 Tank Platoon*	21.99	21.99
Magic Fly	16.99	16.99
Magnum 4	16.99	16.99
Manchester United	13.99	16.99
Manhunter New York	16.99	21.99
Manhunter N.Y Hint Book	6.99	6.99
Manhunter S'Francisco	21.99	
Maniac Mansion	16.99	16.99
Matrix Marauders*	13.99	13.99
Mean Streets*	16.99	16.99
Microprose Soccer	14.99	14.99
Midnight Resistance	16.99	16.99
Mid Winter	19.99	19.99
Mig 29*	19.99	19.99
Monty Python*	13.99	13.99
Murder	16.99	16.99
Music X Jnr		49.99
Narc*	16.99	16.99
Navy Seals*	16.99	16.99
New Zealand Story	13.99	16.99
Nightbreed*	16.99	16.99
Nightbreed RPG*	16.99	16.99
Nightshift*	19.99	19.99
Ninja Warriors	13.99	13.99
Nitro	16.99	16.99
Off Road Racer*	13.99	13.99
Operation Harrier*	16.99	16.99
Operation Stealth	16.99	19.99
Operation Thunderbolt	13.99	16.99
Operation Wolf	12.99	14.99
Oriental Games	16.99	16.99
Pang*	16.99	16.99
Paradroid 90	16.99	16.99
Pirates	15.99	15.99
Platinum*	19.99	19.99
Player Manager	12.99	12.99
Plotting	13.99	16.99
Pool of Radiance		19.99
Populous	16.99	16.99
Populous Promised Land	7.99	7.99
Powermonger*	19.99	19.99
Predator 2*	16.99	16.99
Pro Tennis Tour	16.99	16.99
Projectyle	16.99	16.99
Puzznic*	16.99	16.99
Rainbow Islands	13.99	16.99
Reach for the Skies*	16.99	16.99
Red Storm Rising	15.99	
Rorkes Drift	16.99	16.99
Rick Dangerous 2*	16.99	16.99
Robocop	12.99	15.99
Robocop 2	16.99	16.99
Rocky Horror Show*	16.99	16.99
Rogue Trooper*	16.99	16.99
Rotator*	16.99	16.99
Rotox	16.99	16.99
RVF Honda	14.99	14.99
Search for the King*	16.99	16.99
Secrets of the Luftwaffe*	19.99	19.99
Secret of Monkey Island*	19.99	19.99
Sega Master Mix*	19.99	19.99
Shadow of the Beast	22.99	
Shadow of the Beast 2		26.99
Shadow Sorceror*	19.99	19.99
Shadow Warriors	13.99	16.99
Sherman M4	16.99	16.99
Silworm IV*	13.99	13.99
Sim City	19.99	19.99
Sim City Terrain		13.99
Skate or Die*	16.99	16.99
Skull and Crossbones*	13.99	13.99
Sly Spy*	16.99	16.99
Space Ace	26.99	26.99
Speedball 2*	16.99	16.99
Spellbound*	16.99	16.99
Spy Who Loved Me	13.99	13.99
Sound Express		29.99
Star Flight	16.99	16.99
Star Flight Hint Book		5.99
Star Trek V*	19.99	19.99
Steven Hendry*	16.99	16.99
Stos Maestro	16.99	
Stratego*	16.99	16.99
Strider 2*	16.99	16.99
Stun Runner*	16.99	16.99
Subbuteo	16.99	16.99
Super Cars	13.99	13.99
Supremacy*	19.99	19.99
Swords of Twilight H/Book	5.99	5.99
Team Yankee*	19.99	19.99
Teenage Mutant Turtles*	19.99	19.99
Test Drive 2		16.99
Test Drive 2 California Chall		9.99
Test Drive 2 Muscle Cars		9.99
Test Drive 2 Supercars		9.99
Team Suzuki*	16.99	16.99
The Immortal	16.99	16.99
Thunderstrike	16.99	16.99
Tie Break	13.99	16.99
Time Machine	16.99	16.99
TNT*	19.99	19.99
Toki*	16.99	16.99
Tornament Golf*	16.99	16.99
Torvak*	16.99	16.99
Total Eclipse	13.99	13.99
Total Recall*	16.99	16.99
Toyota Celica*	16.99	16.99
Treble Champions	13.99	13.99
Turbo Challenge*	16.99	16.99
Turbo Outrun	13.99	16.99
TV Sports Baseball*	19.99	
UMS	14.99	14.99
UMS 2*	19.99	19.99
UMS Scenario 1	8.99	
UMS Scenario 2	8.99	
Unreal	16.99	19.99
Un Squadron*	16.99	16.99
Untouchables	13.99	16.99
Vaxine*	16.99	16.99
Walker*	16.99	16.99
Wayne Gretzky Hockey	14.99	14.99
Wild Fire*	19.99	19.99
Wings		19.99
Wings of Fury	13.99	13.99
Wolf Pack*		19.99
Wonderland*	19.99	19.99
World Champ Soccer*	16.99	16.99
World Cup Compilations	14.99	14.99
Wrath of the Demon*	16.99	16.99
Xenomorph	16.99	16.99
Xenon 2 Megablast	16.99	16.99
Xiphos*	16.99	16.99
Zak Mckraken	16.99	16.99
Zombi	16.99	16.99

SPECIAL OFFERS

GAME	ST	AMIGA
Adv Rugby Sim	4.99	
Airbourne Ranger	9.99	9.99
Austerlitz	9.99	9.99
Barbarian (Pal)	7.99	7.99
Barbarian (Psy)	7.99	7.99
Barbarian 2	7.99	7.99
Bionic Command	7.99	7.99
Championship Wrestling	3.99	
Eagles Nest	4.99	4.99
Gravity	9.99	9.99
Ferrari Formula	7.99	7.99
Hounds of Shadow	7.99	7.99
Hunt for Red October		9.99
Interceptor		7.99
Keef the Theif		7.99
Kick Off	7.99	7.99
Music X		129.99
Powerdrome	7.99	7.99
Resolution 101	9.99	9.99
Rick Dangerous	7.99	7.99
Road Blasters	7.99	7.99
Silent Service	9.99	9.99
Stunt Car Racer	9.99	9.99
Swords of Twilight	7.99	7.99
Theme Park Mystery	9.99	9.99
Track Suit Manager	7.99	7.99
Treasure Island Dizzy	4.99	4.99
T.V Sports Basketball		14.99
T.V Sports Football		12.99
Zany Golf	7.99	7.99
Zork 1 or 2	7.99	

JOYSTICKS

Cheetah 125+	6.99
Cheetah Mach 1	9.99
Quickjoy Turbo 2	8.99
Quickshot 3 Turbo (Sega Comp)	9.99
Quickshot Jetfighter	10.99
Sega Control Stick	13.99

BLANK DISCS

Top Quality Unbranded Disks	
10 × 3.5" DSDD	5.99
20 × 3.5" DSDD	10.99
50 × 3.5" DSDD	23.99
100 × 3.5" DSDD	49.99
Branded Disks – TDK	
3.5" DSDD	1.25 Each
5.25" DSDD	0.75 Each

SEGA MEGADRIVE

Sega Megadrive Pal or Scart	159.99
Afterburner 2	32.99
Assault Suit Leynos	24.99
Atomic Robo Kid	32.99
Axis	28.99
Batman	34.99
Budokan	32.99
Dai Sem Poo	32.99
D J Boy	32.99
E Swat	39.99
Forgotten Worlds	32.99
Ghostbusters	32.99
Ghouls and Ghosts	32.99
Golden Axe	32.99
Inspector X	39.99
Klax	28.99
Moonwalker	39.99
New Zealand Story	32.99
Populous	32.99
Rainbow Islands	32.99
Rambo 3	32.99
Space Harrier 2	32.99
Super Basketball	32.99
Super Hydlyde	32.99
Super Monaco GP	39.99
Super Shinobi	32.99
Super Thunderblade	32.99
Thunderforce 2	32.99
Thunderforce 3	32.99
World Cup Soccer	32.99

★PC ENGINE PAL ONLY £149.99★

RETURN THE COUPON FOR FREE COLOUR BROCHURES!

NEW! - AMIGA PACK

Commodore A500 Flight Of Fantasy

£399 INC VAT

A500 BATMAN PACK

The Commodore A500 Batman Pack must surely rank as one of the most popular computer packs ever! The pack features the **Commodore Amiga 500 computer** with **mouse controller** and **TV modulator**, plus four top software titles. The software includes: **'Batman The Movie'** - Rid Gotham City of the cunning joker, in Ocean's top selling title based on the blockbuster Batman film; **New Zealand Story** - high quality conversion of the leading arcade game; **Interceptor** - Dogfight with two F-16's in this leading flight simulator; **Deluxe Paint II** - top quality Amiga graphics package which set the standard for others to follow. Return the coupon for further details.

PACK INCLUDES:

A500 Computer & Mouse	£399.99
A520 TV Modulator	£24.99
Batman The Movie	£24.95
New Zealand Story	£24.95
Interceptor	£24.95
Deluxe Paint II	£49.95
TOTAL RRP:	£549.78
Less Pack Saving:	£150.78
PACK PRICE:	**£399.00**

£399 INC VAT

AMIGA 2000

For the more serious or professional applications user, Commodore have a selection of systems based around the expandable Amiga 2000, at prices from £1295+VAT. The A2000 features a full 1Mb RAM (expandable to 9Mb), 9 system expansion slots, plus IBM compatibility with the use of PC-XT or PC-AT bridgeboards. Complete and return the coupon, putting a tick in the A2000 box, for details of A2000 computer systems.

£1295 +VAT= £1489.25

FLIGHT OF FANTASY

Flight of Fantasy is the very latest Amiga 500 pack from Commodore, featuring BRAND NEW software releases, to make this the most spectacular A500 pack ever! The pack features the Amiga 500 computer with mouse controller and TV modulator, as well as four top software titles. These include the following:

DELUXE PAINT II:

The high quality graphics program that set the standard for other Amiga art packages. Deluxe Paint II includes powerful, easy to use tools that bring out the artist in you. Create masterpieces, presentations, 3D perspectives or just doodle.

ESCAPE / ROBOT MONSTERS:

Here's something completely different - a science fiction story with comic book style graphics. Our heroes Jake and Duke are on the Planet X rescuing Humans who have been captured by the Robot Monsters and forced to create an evil Robot Army to DESTROY EARTH! Jake and Duke fight their way through hordes of evil Robots to help the Humans escape.

RAINBOW ISLANDS:

Slip on your magic shoes, practise throwing a rainbow and you're ready to go island hopping. From the Island of Doh to Monster Island, you will encounter Doh himself, stinging insects, lethal combat machines, mechanical assailants, the formidable beings of legend and folklore. Finally enter the world of darkness and its inhabitants.

F29 RETALIATOR:

The ultimate in flight simulation with a choice of two aircraft and four battle environments with dozens of different tactical missions. Aerial combat, strategic bombings, interactive ground based battles, seagoing carriers ... the list of features is endless. Real time cockpit displays, including 'true radar' enhance the realistic feel of this stunning simulation.

PACK INCLUDES:

A500 Computer & Mouse	£399.99
A520 TV Modulator	£24.99
Deluxe Paint II	£49.95
Escape/Robot Monsters	£19.99
Rainbow Islands	£24.95
F29 Retaliator	£24.95
TOTAL RRP:	£544.82
Less Pack Saving:	£145.82
PACK PRICE:	**£399.00**

£399 INC VAT

FOR FURTHER DETAILS OF THE AMIGA RANGE, COMPLETE THE COUPON AND RETURN IT TO SILICA SHOP
THE UK's No1 AMIGA SPECIALISTS

SILICA SHOP OFFER YOU

FREE OVERNIGHT COURIER DELIVERY: On all hardware orders shipped in the UK.
TECHNICAL SUPPORT HELPLINE: Team of Amiga technical experts at your service.
PRICE MATCH: We normally match competitors on a "Same product - Same price" basis.
ESTABLISHED 12 YEARS: Proven track record in professional computer sales.
£13M TURNOVER (with 60 staff): Solid and reliable with maintained growth.
BUSINESS/EDUCATION/GOVERNMENT: Volume discounts available for large orders.
SHOWROOMS: Demonstration and training facilities at our London & Sidcup branches.
THE FULL STOCK RANGE: All of your Amiga requirements from one supplier.
FREE CATALOGUES: Will be mailed to you with offers and software/peripheral details.
PAYMENT: By cash, cheque and all major credit cards.
CREDIT PAYMENT TERMS: Silica are licensed credit brokers - return coupon for details.

Before you decide when to buy your new Amiga computer, we suggest you think very carefully about WHERE you buy it. Consider what it will be like a few months after buying your Amiga, when you may require additional peripherals or software, or help and advice with your new purchase. And, will the company you buy from contact you with details of new products? At Silica Shop, we ensure that you will have nothing to worry about. Silica have been established for over 12 years, and have an annual turnover of £13 million. With our unrivalled experience and expertise, we can now claim to meet our customers requirements with an understanding which is second to none. But don't just take our word for it. Complete and return the coupon now for our latest Free literature and begin to experience the "Silica Shop Service".

RETURN THE COUPON NOW FOR FREE BROCHURES

SILICA SHOP

MAIL ORDER: 1-4 The Mews, Hatherley Rd, Sidcup, Kent, DA14 4DX **Tel: 081-309 1111**
Order Lines Open: Mon-Sat 9.00am-6.00pm No Late Night Opening Fax No: 081-308 0608

LONDON SHOP: 52 Tottenham Court Road, London, W1P 0BA **Tel: 071-580 4000**
Opening Hours: Mon-Sat 9.30am-6.00pm Late Night: Thursday until 8pm Fax No: 071-323 4737

SIDCUP SHOP: 1-4 The Mews, Hatherley Rd, Sidcup, Kent, DA14 4DX **Tel: 081-302 8811**
Opening Hours: Mon-Sat 9.00am-5.30pm Late Night: Friday until 7pm Fax No: 081-309 0017

BUSINESS/EDUCATION: 1-4 The Mews, Hatherley Rd, Sidcup, Kent, DA14 4DX **Tel: 081-308 0888**
Order Lines Open: Mon-Fri 9.00am-6.00pm Closed on Saturdays Fax No: 081-308 0608

To: Silica Shop, Dept ...12/90-32, 1-4 The Mews, Hatherley Rd, Sidcup, Kent, DA14 4DX

PLEASE SEND INFORMATION ON THE AMIGA

Mr/Mrs/Ms: ..... Initials: ..... Surname: .....

Address: .....

.....

.....

Postcode: ..... Tel: .....

Which computer(s), if any, do you own? ..... A2000 ☐

E&OE - Advertised prices and specifications may change - please return the coupon for the latest information.

NEXT MONTH

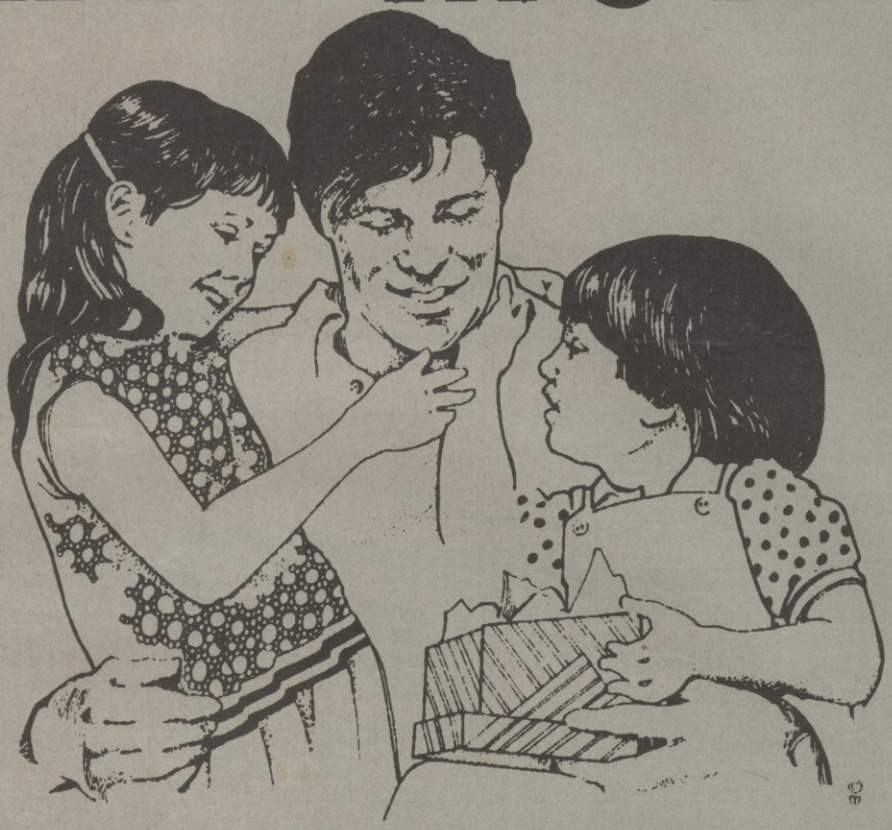

"Ooh, look Daddy! Santa's left me a copy of the mega C+VG Christmas special!"

FREE CHRISTMAS PRESSIE!!

THE TOPPS TURTLES REFERENCE SHEET!

CHECK OUT WHICH TURTLES CARDS YOU'VE YET TO COLLECT WITH THIS HUGE CHART FEATURING ALL 132 CARDS IN THE SET!!

PLUS

IMAGEWORKS ARE GIVING AWAY A BACK TO THE FUTURE PINTABLE IN A SUPER CHRISTMAS COMPO!!

WE'LL ALSO HAVE A BUMPER BUNDLE OF REVIEWS, NEWS AND PREVIEWS AS WELL AS THE NEXT C+VG CHALLENGE - FESTIVE FUN GUARANTEED!!

SO MAKE SURE THE JANUARY ISSUE OF C+VG IS TOP OF YOUR CHRISTMAS LIST.

OUT DECEMBER 15TH, £1.30!!

LOTUS ESPRIT TURBO CHALLENGE

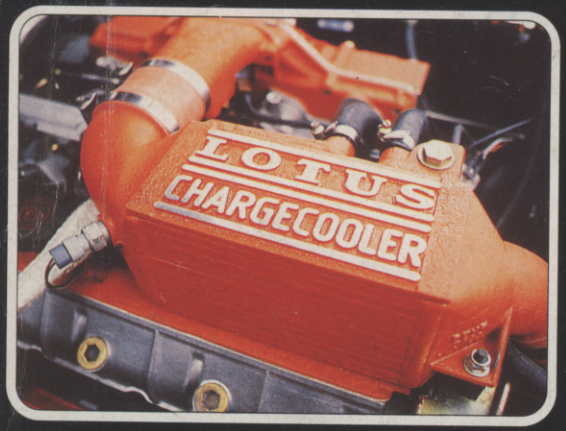

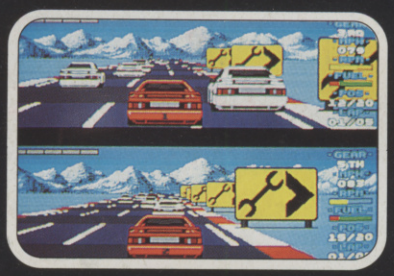

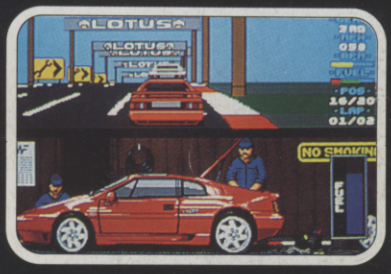

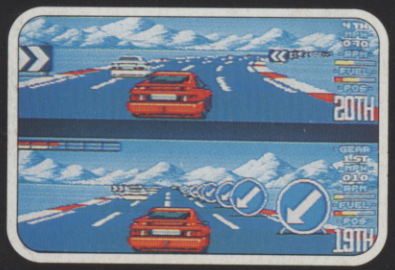

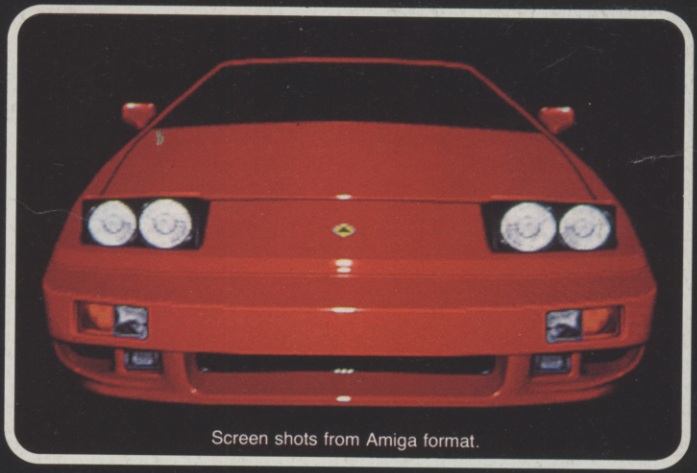

Screen shots from Amiga format.

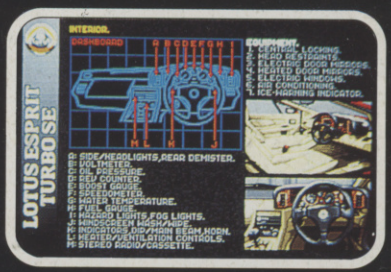

Approved and licensed product of Group Lotus Plc.

ONLY GREMLIN CAN DO THIS

AVAILABLE ON
ATARI ST/STE & AMIGA
CBM 64/128, SPECTRUM &
AMSTRAD CASSETTE & DISK

GREMLIN®

Gremlin Graphics Software Ltd.,

- 32 different courses.
- 20 competing cars.
- 1/2 player head to head.
- Multi-hazard Turbo performance.

"FLYING THIS MISSION IS LIKE...

Capcom is a registered trademark of Capcom U.S.A., Inc. © 1990 Capcom U.S.A. Inc. All rights reserved.

U.S. Gold Ltd., Units 2/3 Holford Way, Holford, Birmingham B6 7AX. Tel: 021 625 3366.